PRIL 18, 1921.—[PART II.

Anniversary Sale

ts, 1450

81x90 Seamless Sheets, 1.29

3-Pound Linter Cotton Batts, 69c

3-Pound Western Cotton Batts, Comfort Size, 1.00

New Torchon Laces, 10c Yard

Silk Bags, 1.65

Women's Chamoisette Gloves, 59c Pr.

Women's Slip-Over Nightgowns, 95c

Cotton Taffeta Petticoats, 1.00

Corsets and Girdles, 1.69

Women's Fibre Stockings, 79c

Children's Knit Bloomers, 29c

Curtain Samples 39c Each

ing Girl that Hikes t tennis and boat every and all occa- pretty summer dress- ik sweaters are wn n Sports Hats are

find these charming models at—

E COMPANY AY AT EIGHTH

nce

REDS PLAN TO SEIZE GOVERNMENT

LATEST EDITION—5 CENTS

The Times

LOS ANGELES

DAY MORNING, VOL. XL. APRIL 19, 1921.

GREATER SOUTHERN CALIFORNIA

APS ABROAD CALLED HOME TO TRAIN FOR WAR

ermany Balks at Payment

RANCE PLANNING COERCIVE ACTION TO COLLECT DEBT

[BY CABLE AND ASSOCIATED PRESS.]

PARIS, April 18.—A mixed military and civil gen- staff, made up of Marshal Foch, Maj.-Gen. Bust, Weygand, Louis Loucheur (Minister of Liberated ns,) Paul Tirard (French high commissioner of Rhineland) and M. Seydoux, today heard experts on the reparations problem.

The utmost secrecy was maintained, but a semiofficial communication said similar conferences would take place "definitely to decide on and elaborate a general plan for coercive measures, both economic and military, eventually to be enforced against Germany in order to submit the plan in all details to the Allied governments before May 1."

Absolute secrecy was maintained as to the decisions of the conferees, who will meet Friday to frame the details of the proposed measures and assemble them for presentation to the Allies.

Reports were current in Lille today to the effect that the military classes of 1918 and 1919 had been summoned to the colors for a period of preliminary training before being called upon to aid in the possible enforcement of the Allied reparations decision, but these reports were declared by the Minister of war to be baseless. No call for the mobilization of these classes had been sent out, the ministry asserted.

GERMANY OBJECTS.

The new customs regime established in the occupied territory of

(Continued on Second Page.)

Huge Searchlight to be Set Up on Mt. Tamalpais.

[BY A. P. NIGHT WIRE.]

SCHNECTADY (N. Y.) April 18. A searchlight sixty inches in diameter has been shipped by the General Electric Company for installation on Mt. Tamalpais, near San Francisco, it was announced today. This is one of the largest searchlights constructed, it was said, there being only two or three as large in use.

The light was purchased by a joint organization of civic clubs of San Francisco to illuminate an amusement park. The rays of the searchlight will pick up a battleship twelve miles at sea.

ALS FATE OF I.W.W.

Begin Prison Terms Soon.

Traitors Ordered to t to Leavenworth Within Three Weeks.

Haywood Leader Dead; High Court's Move Ends Battle.

[BY A. P. NIGHT WIRE.]

April 18.—Unoffi- as a mere matter of legal Clyne today ap- before the Circuit Court of the Federal Building and ed the mandate of the Court denying to William Haywood and ninety-one of the I.W.W. an appeal from the highest

Clyne's action seals definitely the fate of these men convicted in a jury in Judge Landis's federality in the war to the ican government. It means they must wind up their per- affairs without delay and go on pilgrimage to the peni- at Leavenworth, where they within three weeks.

ERAL DID TIME.

ninety of the original ty-eight "wobbly" will have to the warden at Leaven- Forty were given sentences and elected to out in spite of the oppor- given them to secure a stay of pending their appeal in the upper courts. twelve are in Chicago, Attorney Otto Christian- arrangements all the defend- the list" are in New York City Judge Mr. Christian- ordered him to dispose of his personal effects directly to Leav- from the eastern city. This he promised to do. will be, in fact, no concen- of the sixty men in the Dis- Clyne's office here, as planned leave of any to report to within the stated limit the future of the bonds. the United States marshals started to bring in the re- with more than moral

of the convicted I.W.W. are the cities of the Northwest— Spokane, which was one centers of the radical A like number, including are in New York and other

ESIDENTS RETURNED.

August 17, 1917, the Federal Jury in Chicago returned in- against 166 I.W.W. lead- and others throughout the Only an hour after the of the indictments Fed- Clyne in automobile raid- headquarters and swooped down on the na- headquarters of the organi- and seized thirty-five of records, among them Wil- Haywood.

Haywood, on August 1, 1918, and were convicted of to overthrow the govern- time of war. Throughout was marked by more thrills sensational testimony than has in the history of the local Fed- courts. The prosecuting per- Clyne, is 52 years old. He is in for twenty and will live long

(Continued on Second Page.)

BURY EX-EMPRESS TODAY.

Tickets to Funeral of Former Kaiserin Are Auctioned Off; Wilhelm is Ill.

BY GEORGE SELDES.

[EXCLUSIVE WIRELESS DISPATCH.]

BERLIN, April 18.—Tickets of invitation to the funeral ceremony at Potsdam tomorrow over the body of the former German Empress were objects of frenzied speculation in Berlin today. Early this morning the correspondent was offered invitations at 200 marks gold apiece. Before noon some invitations were sold at prices ranging at from 4000 to 6000 marks at auctions which took place in public gathering places.

This evening, however, the market had slumped. As a result of the sales many persons will go to Potsdam with tickets purchased at average prices of 1500 marks.

BODY AT POTSDAM.

[BY CABLE AND ASSOCIATED PRESS.]

BERLIN, April 18.—The special train with the body of the former German Empress Augusta Victoria, is due to arrive at Potsdam at 10:45 o'clock tonight. The train reached the German-Dutch frontier town of Elton about 10 o'clock this morning and proceeded to Emmerich. At both points the municipal authorities and representatives of civic organizations deposited wreaths in the funeral car, while the throngs which crowded the station platform stood silent with heads bared.

On its arrival at Wildpark the train will be recgived by a guard of honor comprising officers attached to the regiments formerly under the ex-Empress's protection. The fu-

(Continued on Second Page.)

D'Annunzio Weds Signora Baccara, His Fiume Love.

[BY CABLE AND ASSOCIATED PRESS.]

GENEVA, April 18.—Gabriele d'Annunzio, soldier-poet, was married in a civil ceremony Saturday in a village near Lugano, to Signora Luisella Baccara, an Italian pianiste, says a Lugano dispatch. They are spending their honeymoon in the Italian lake country.

Signora Baccara was in Fiume several months while D'Annunzio was in control. She refused to leave when an attack was imminent, declaring she would rather be killed. It was announced when D'Annunzio left Fiume that he intended to marry her when he had been given a divorce from his first wife. The poet's bride is 19 years old.

CANADA AT BREAKING POINT, SAYS PREMIER.

Dominion Has Choice of Opposing Status Quo, Seeking Independence or Joining United States.

[EXCLUSIVE DISPATCH.]

MONTREAL, April 18.—Explosion of a bomb in their midst could scarcely have produced a more startling effect in political circles than a speech delivered today to the women's section of the St. Jean Baptiste Society by the Prime Minister of the province, Hon. A. L. Taschereau. Premier Taschereau made the alarming assertion that the confederation is in danger of breaking up and that Canada is at the parting of the ways and must oppose either the status quo, seek independence or annexation to the United States.

He made it evident that independence, at least for French-Canadians, had attractions for him, and equally evident that rather than be annexed to the United States he would retain the British connection for a time. The Prime Minister produced his startling review of the political outlook with an attack on nationalization of railways, which he declared forced Eastern Canada to bear the burdens of the west in order to save the western provinces from bankruptcy.

FEDERAL PACT BREACH.

"Many people ask," he said, "if this nationalization is not the first breach and a strong breach of the Federal pact."

"At present we are a British colony, practically autonomous. Men are divided in regard to the future and probably women will be also.

"We are now at the turning of the ways, the status quo or the rupture of the Federal pact, annexation to the United States or independence. I naturally prefer to see Canada not divided."

For himself, Mr. Taschereau said he would prefer for many years to continue under the present system, which has marvelously favored Canadian development. Imperialism was to be avoided. When it was considered that in the war Canada had contributed an army larger than that which Napoleon set out to conquer Russia with, the mother country should be satisfied with such an effort for many years to come.

PASSED THAT STAGE.

As to independence, the Premier said, that at the time of the confederation, McDonald, McNab, Cauchon and Teche had not hesitated to speak of independence, and Cauchon had predicted that conclusion when Canada had a population of 6,000,000 and a trade of $250,000,000.

"We have passed that stage, and I do not want to be an apostle of independence, but evidently we will not always be a colony, and the day

(Continued on Second Page.)

State Masonic Masters Elect at Long Beach

[BY A. P. NIGHT WIRE.]

LONG BEACH, April 18.— The Grand Council of the Royal and Select Masters tonight completed its session, the first of a series of three State Masonic gatherings, after electing officers and designating San Francisco as the place of its 1922 conclave.

The officers elected were: Grand Master, Ernest E. Ford, Alhambra; Deputy Grand Master, F. H. E. O'Donnell, Berkeley; Grand Principal Conductor of Work, Clark Shaw, Long Beach; Grand Treasurer, William W. Douglas, San Francisco; Grand Recorder, Thomas A. Davies, San Francisco; Grand Chaplin, the Rev. Thomas Grice, San Pedro; Grand Captain of the Guard, Harry Maundrell, San Francisco; Grand Conductor of the Council, J. Albert Dole, Pomona; Grand Steward, George W. Perkins, San Francisco; Grand Sentinel, J. H. McLafferty, Oakland.

BLOW TO RENT GOUGERS.

Supreme Court Decision Likely to Affect Los Angeles' Ordinance.

[BY A. P. NIGHT WIRE.]

WASHINGTON, April 18.—Curtailment of property rights is justifiable in case of the public exigency, the Supreme Court held today in deciding two cases involving the validity of laws affecting leases on apartments and business property.

Dividing, five to four, the court upheld the Ball Act, applying to real estate in the District of Columbia, and the so-called New York City housing laws. Chief Justice White and Associate Justices McKenna, McReynolds and Vandeventer filed a dissenting opinion.

TENANT PROTECTED.

The Ball Act prohibits dispossession of a tenant at the expiration of his lease on any ground except undesirability and has set up a fair rent commission to pass on rate disputes. The New York laws make it obligatory on landlords to furnish certain service to tenants and prohibit the filing of dispossess suits.

"That the emergency Congress sought to meet (in the Ball Act) did exist, must be assumed," Associate Justice Holmes said in the majority opinion.

"The general proposition to be maintained then is that circumstances have clothed the letting of buildings in the District of Columbia with a public interest so great as to justify regulation by law."

Police powers have been invoked in several cities to limit the height of buildings, he says, and to that extent have interfered with property rights, while the Supreme Court had held in suits involving maintenance of watersheds and phases of the insurance business that public interest might require limitation of property rights.

"We do not perceive any reason for delaying the justification held good in foregoing cases,' he continued, "to a law limiting rights of real property, if the public exigency requires."

The majority opinion pointed out that the property owner had recourse to the rents commission in Washington and to the courts in New York.

"The grounds for dissent are the provisions of the Constitution," As-

(Continued on Second Page.)

SOVIET PLOT IN CHICAGO

Effort to Incite a Revolution?

Search for Agents of Moscow Reds is Under Way in Windy City.

Communists Plan to Seize Food Warehouses; Prepare Call to Arms.

[EXCLUSIVE DISPATCH.]

CHICAGO, April 18.—Evidence of a revived movement to "incite armed revolution against the United States government" among unemployed workers has been uncovered by the State's Attorney's office and Federal agents, it was learned tonight.

The movement originated with the United Communist party and is said to have backing of the Russian soviets.

Whether the efforts have interested any considerable number of persons outside of the originators is not known. At any rate circulars of a Red type have been distributed.

SEEK MOSCOW AGENTS.

As the result of the discovery of letters within the last few days a search for two "delegates" from Moscow is under way in various cities. These two men are Louis Fraina, now under indictment in Chicago for sedition, who fled to escape prosecution, but returned to the United States on February 16, it is said, and Nicholas Hourwich, alias Charles Scott, Russian, also under indictment here. He, like Fraina, fled to Russia and recently returned. Fraina and Hourwich are called leaders of "the American soviet of the Third Internationale." They are emissaries of Lenine and Trotsky, it is declared, sent to this country to foment trouble.

PREPARE CALL TO ARMS.

In this connection it is said the "United Communists" are talking of "seizing" food and cold storage warehouses and of "purchasing" guns and ammunition. They are also reported to have under way a "campaign of propaganda" and "call to arms."

As to Chicago, it was learned that the Red plans are under the direction of a district committee of the United Communist party.

LATE NEWS.

ONTARIO VOTES BONE DRY

TORONTO (Ont.) April 18.—Ontario today voted for bone-dry prohibition on the referendum to stop the importation and sale of intoxicating liquors by a majority unofficially placed between 125,000 and 200,000.

CHILD SCALDED TO DEATH

FRESNO, April 18.—Falling into a tub of boiling water, 2-year-old Wesley Bennett died shortly after noon today at the home of his parents.

HITS ANGLO-JAP PACT

MELBOURNE (Australia) April 18.—The Parliamentary Laborite party has announced it will support the policy that Australia should not be a party to any Anglo-Japanese alliance which would not find favor in the United States.

FIRE CAUSES $350,000 LOSS

PORTSMOUTH (O.) April 19.—The main dry house and engine house of the Harbison-Walker refractories plant were destroyed by fire last night with an estimated loss of $350,000.

Twenty Killed, Sixty Missing in Cloudburst.

[BY CABLE AND ASSOCIATED PRESS.]

LONDON, April 18.—A Java dispatch reports twenty-four persons have been killed and sixty are missing as a result of a cloudburst and a landslide, according to the Rotterdam correspondent of the London Times.

CONSCRIPTION LAW IS INVOKED; NATIONALS IN AMERICA EXEMPT

[BY A. P. NIGHT WIRE.]

WASHINGTON, April 18.—General tightening of the conscription laws by Japan, including extension for the first time of the application of universal military training to Japanese residents in the Philippines, East Indian and the South Sea islands, was reported to official circles today. Not only have all Japanese officers stationed in the Pacific islands south of the equator and in the East Indian islands been ordered to return to Japan for military training, but likewise "all Japanese between 21 and 37 without previous service have been ordered to return for military training to Japan."

As applied to the Philippines, the order was reported to have been issued March 31. So far as is known, it has not been applied either to Hawaii or continental United States. Officials attach no unusual significance to the reports, but state they are to be regarded only as indicating a general inclination of Japan since the war of adopting more rigorous methods to put herself in a state of defense.

The Japanese law, it was stated, has never exempted a subject from military service by residence in a foreign country, but hitherto considerable laxity has been exercised in the application of the law to Japanese residents some distance from Japan. It is thought that on account of a reduction of some 15,000 in the class called to the army last December, as compared with the preceding year, means of meeting this discrepancy by a more general application of the conscription laws has been judged advisable.

FIRM STAND TAKEN ON YAP ISLAND.

The American and Japanese governments have adopted equally firm attitudes as to the status of the island of Yap. Diplomatic exchanges are continuing, but those to date were made public today in Washington and Tokio. They consist of two memoranda and three formal notes.

Japan in its last communication, received late in the Wilson administration, insisted it had been awarded a mandate for the island by the Supreme Council, May 7, 1919, and that it could not agree with the American contention that irrespective of any award of mandate other nations should have free access to the island for cables.

HUGHES'S REPLY.

In replying, Secretary Hughes, April 4th, stated the United States could not be bound by action either of the Supreme Council or of the League of Nations and that as no one had been "authorized to surrender or cede" the right of the United States in the island, the American government could not "recognize the allocation of the island or the validity of the mandate."

Japan now is considering this communication. Great Britain, France and Italy also have before them similar notes. Exchanges between the four governments are understood to be under way with a view to reaching an accord.

Meantime, however, France in a preliminary reply, stated that the matter is one for the Supreme Council to consider in May and that when it comes up she will approach it with a view to finding a solution giving every satisfaction to the United States.

The viewpoint of the Harding administration as explained today is that the question of whether the Supreme Council did actually award the island to Japan on May 7 is of secondary importance.

The important point at issue, it is emphasized, is recognition by the Allied governments of the principle laid down by Secretary Hughes—that the United States as a principal Allied and associated power, has an equal right in the former German colonies and that these rights cannot be disposed of without consent of the American government.

Administration officials believe the soundness of this position will be conceded by its former war associates. With this recognized, it is believed details as to the American rights can be worked out.

No official information has come indicating Japan's position. Press dispatches from Tokio today, however, say newspapers there seemed to think Japan would adopt a passive attitude.

Japan, it is pointed out, adopted a positive attitude on Yap in her last note. The Imperial government said in order for the United States to maintain its position that the mandate was not awarded to Japan by the Supreme Council, it would have to prove not merely that reservations were made by President Wilson, but also that his views were accepted by the Council.

"ACT OF BAD FAITH."

"It must also be remembered," Japan says, "that if a decision in

(Continued on Second Page.)

DEMANDS JAP EXCLUSION.

McClatchy Tells Congress of California's Attitude on Immigration.

[BY A. P. NIGHT WIRE.]

WASHINGTON, April 18.—Favorable report by the House Immigration Committee on the bill restricting admission of aliens from May 1 to June 30, next year, to 3 per cent of each nationality in the United States in 1910, was considered assured tonight. The committee, acting in executive session, decided to report tomorrow and to ask the House for immediate consideration.

Before acting finally on the temporary measure, the committee heard V. S. McClatchy, Sacramento, Cal., who submitted a declaration of principles for the Japanese Exclusion League of California.

NECESSARY TO NATION.

He urged Japanese exclusion as necessary in the interests of the nation and declared that California was under a grave menace from Japanese penetration. Other States, he said, have learned the unwisdom of permitting any foreign nation to be the sole judge of what immigration should be admitted to the United States.

Although unprepared to give specific recommendation for use in framing permanent legislation, McClatchy requested that provision be made to prevent the Federal government in the exercise of its treaty-making powers from encroaching upon "State's rights" and nullifying laws for control of lands, or even affecting the sale or lease of properties to aliens ineligible for citizenship.

ONLY EXEMPTION.

The only exemption on Japanese immigration, the witness said, should be permission for temporary residence for tourists, students, artists, commercial men and teachers. For the Japanese legally entitled to residence he asked fair treatment in protecting their property rights legally acquired.

He submitted figures to show the rapid increase in the Japanese population of the United States and described the increasing difficulties of Americans to meet them in competition. Japanese wherever born, he declared, remain subjects of the Japanese Emperor and enjoy privileges of dual citizenship.

Attention of the committee was invited by the witness to what he called "the surreptitious entry" of 700 Japanese who had settled in Nebraska. They came without passports and were unable to send for

(Continued on Third Page.)

LA FOLLETTE IS DEFEATED BY SENATORS

Each Interstate Commerce Nomination Confirmed Despite His Objections.

[BY A. P. NIGHT WIRE.]

WASHINGTON, April 18.—The nomination of former Representative Esch of Wisconsin to be a member of the Interstate Commerce Commission was confirmed late today by the Senate after unsuccessful opposition by Senator La Follette, Republican, Wisconsin.

The nomination was confirmed on roll call, 52 to 3, Senator La Follette being joined by two Democrats in opposition.

Senator La Follette submitted a lengthy minority report signed by himself in opposition to Mr. Esch.

"An examination of the records of Congress during the seveniseen years of Mr. Esch's service," it said, "will show that he has been in substantial accord with the governmental policies under which the carriers of the country have been brought to their present plight, and that his attitude revealed in his speeches and votes has been one of consistent friendliness to the railroads.

Importer Held for Attack on Ship Steward.

[BY A. P. NIGHT WIRE.]

SAN FRANCISCO, April 18.—F. S. Crawley, Siberian importer and exporter and former resident of California, was detained in police custody aboard the Japanese liner Siberia Maru, when it arrived in San Francisco Bay from the Far East, as the result of an alleged attack upon one of the vessel's stewards.

K. Doi, manager here of the Toyo Kisen Kaisha, owners of the Siberia Maru, said the trouble apparently had originated in the refusal of the vessel's captain to permit the use of a social hall, instead of the vessel's ballroom, for a dance. Complaint against the captain's order was contained in a written protest sent to the line's office in Yokohama, he said.

Shipping Board Vessel Will be Wet, is Report.

[BY CABLE AND ASSOCIATED PRESS.]

BUENOS AIRES, April 18.—The American Shipping Board steamer Huron, manned by the Munson Line, which sails from Montevideo Wednesday for New York, will be a wet ship, it was announced by the line today.

WASHINGTON, April 18.—Shipping Board operators have been given no authority to stock government vessels with alcoholic beverages, Chairman Benson said today in commenting on a dispatch from Buenos Aires, which said that the Munson Line steamer Huron would sail from Montevideo for New York as a wet ship.

PREDICT DEATH FOR BOGGS BILL.

Reapportionment is Doomed at This Session.

Cow County Bunch Has Joined San Francisco.

Will Fight Any Increase in Southland Delegation.

[BY A. P. NIGHT WIRE.]

SACRAMENTO, April 18.—Reapportionment of California, into new State Senatorial and Assembly districts, to accord with the figures fixed by the last Federal census, will fail at the current session of the Legislature, according to the freely expressed opinion of members of both houses here tonight.

These forecasts followed action by the Senate today in holding off any steps toward passage of the Boggs bill, and a caucus of legislators from nearly all counties of California except Los Angeles and some of its near neighbors, at which the Assemblyman decided to take action against any reapportionment measure passing the lower House.

KILLED BY AMENDMENTS.

The Boggs bill came on in the Senate early today, and after the upper House had spent the entire day on it, it was referred back to the Reapportionment Committee, with instructions to report it back tomorrow before noon. In the interval, residents of Ventura and San Luis Obispo counties, representing electors, displeased with the lines of the Senatorial districts proposed by the bill, will be heard by the committee.

When the bill returns to the floor, the eighty-four committee amendments which brought on the floor fight today will still await action and the indefinite number of amendments from the floor was also in prospect. Senators said the situation left little hope that the bill could pass the Senate this week—the last week during which the Senate may consider its own bills. Even if it did pass, the agreement made at the Assembly caucus today would preclude any action there, anyway.

COW COUNTY BUNCH.

The Assembly caucus today followed the failure of the Los Angeles and San Francisco delegations to agree on so much of the reapportionment as affected these two cities. When members from the smaller districts, who served to themselves in this connection as the "cow county bunch" discovered that the big counties had disagreed, they hurriedly called a caucus to which San Francisco delegates were invited. At that caucus, it was agreed that the "cow counties" would stand with San Francisco against reapportionment at this session.

Their interests were common, it was explained, in this: that reapportionment now would add to the strength of the Los Angeles delegation, while San Francisco would either lose slightly or gain nothing, depending on the precise plan adopted, and the country districts would of necessity, lose what the cities gained.

With the trend of population south, and with the natural growth of the bay cities, country members felt that each future reapportionment would cost them strength, and they therefore decided to stand against any changes until a constitutional amendment, already prepared, can be submitted to the people. The amendment will fix a permanent limit on the legislative representation from any city, regardless of its size.

FULL FOR AMENDMENT.

Such an amendment already has been prepared by Prendergast of San Bernardino county, who is chairman of the Assembly Committee on Reapportionment. It was understood today that the caucus would either get behind this amendment, or would agree on something similar, and try to put it through at this session, so it might be submitted to popular vote before another session convenes. This was understood to be satisfactory to Prendergast, who recently announced that he felt it was up to him, as chairman of the Reapportionment Committee, to insist on some action.

Members said tonight that this plan also was reported to be satisfactory to Gov. Stephens, and if steps were taken to limit the representation of the cities by constitutional amendment, there would be no question of an extra session to consider reapportionment, at least until such an amendment had been voted on by the people.

LOS ANGELES CAUCUS.

While the other caucus was in progress, and soon thereafter, Los Angeles county Assemblymen and Senators held a dinner at a local hotel, at which they discussed reapportionment problems, including members from some of the near-by southern counties in their conferences. A committee consisting of Senators Rominger and Lyon, and Assemblymen Smith, Baker, and Benton was appointed to bring about a satisfactory solution of the condition whereby Ventura and Santa Barbara counties have been placed in separate Senatorial districts, while they wanted to be together. This committee was urged to report as soon as possible.

In the Assembly tonight, it was understood that the southern members had agreed to bring out a bill, and that they claimed it would be satisfactory to enough Assemblymen to insure its passage. The "cow county" members, however, strongly denied that it would be acceptable, and the San Francisco delegation was inclined to be silent about it.

The new bill, it was understood, would hold the Los Angeles delegation down to twenty Assemblymen, although earlier plans had called for more, and the districts thus released would be left with the San Francisco delegation, which the southerners hoped would bring the latter into line for their bill.

Violent and continuous assaults met Senator Boggs's bill when the measure was brought to the floor of the Senate for adoption of amendments today.

Resistance to the first formal steps toward placing the measure in line for definite action gathered such momentum that all except the purely routine work of the day was abandoned. A motion by McDonald of San Francisco to place the measure at the foot of the second reading file kept the members locked up all day under a "call of the House" and was finally lost, 16 to 20.

DOORS AGAIN LOCKED.

Then McDonald moved to refer the bill back to committee for further hearing, this resulting in an initial ballot of 19 aye to 15 no and again the doors were locked and the Sergeant-at-Arms instructed to bring in absentees.

Eighty-four committee amendments and an unlimited number that may be proposed by individual members await action before the bill will be in shape for final vote. Rigdon of San Luis Obispo, Duncan of Butte county and McDonald served notice that they would demand roll call on every one of the proposed amendments with the expressed purpose of delaying and finally defeating the measure.

Early tonight, Inman declared "we are rapidly getting into a jam and literally hundreds of bills will die in committee." The Senate, under agreement with the Assembly, has only until Friday noon to dispose of all measures originating within its own membership.

Rominger of Long Beach, declared re-reference of the bill to committee would mean its death.

EVADING DUTY.

"We are evading our constitutional duty," he asserted, "with respect to the most important bill of the session."

Rigdon charged that proponents of the measure had waited for the "psychological moment," when bills by many members would be endangered before bringing it to the floor for action.

Boggs denied this, asserting that the delay had resulted from failure of the big counties to prepare amendments covering their districts.

The opposition to the bill is largely from the northern part of the State, which would lose representation in the Legislature to the southern part, according to Boggs's plan. Opposition from Rigdon was based on rearrangements of southern coast counties and Arbuckle of Ventura, who joined with Scott of San Francisco in the contention that there had been no adequate committee hearing was opposed because Ventura would be joined to Kern county in one Senatorial district. Allen was the only Los Angeles Senator who agreed with them.

FIRST ROLL CALL.

The first roll call on motion to refer the bill back to committee follows:

Ayes—Allen, Arbuckle, Burnett, Canepa, Crowley, Dennett, Duncan, Flaherty, Godsil, Johnson, Jones, McDonald, Nelson, Osborne, Purkitt, Rigdon, Scott, Shearer, Slater. Total 19.

Noes—Boggs, Breed, W. J. Carr, Chamberlin, Eden, Gates, Harris, Hart, Ingram, Inman, Irwin, King, Lyon, Rominger, Rush, Sample, Sharkey, Yonkin. Total 15.

Absent, Anderson, F. M. Carr, Otis.

During the day there was a good deal of talk of putting reapportionment over to a special session, but no concerted move to that end developed.

Duncan warned that the preliminary stages of the fight against the bill, involving delaying tactics and possible parliamentary complications, might be carried on indefinitely. He professed the belief that differences could be adjusted better in committee than on the floor.

PRACTICE OF LAW.

Bankers ought to stick to banking, and lawyers ought to practice law, in the judgment of the Assembly, as recorded today by its vote on Senate bill No. 21 by Senator Sample, relating to the practice of law by persons not licensed to practice. The Assembly passed the bill by a vote of 47 aye, to 23 no, after a debate that occupied all of the afternoon session.

While the bill does not say so in so many words, it was stated on the floor by both its sponsors and its opponents that its principal effect will be to bar trust companies, banks and other fiduciary organizations from straying over into the general field of law business.

The bill was amended in the Senate to permit notaries and country bankers to keep on with their established custom of drawing instruments, and some other minor exceptions were made so that persons in remote sections would not be required to journey afar to get legal advice, but trust companies as such were rather strictly limited in their future legal activities by its terms. The bill now goes to Gov. Stephens.

UNIVERSITY LAND BILL.

The only other bill passed was also a Senate bill, by Duncan, providing that the University of California might transfer thirty acres of land at Chico to that city for park purposes. The bill met some opposition when it was first brought up in the Assembly last week, members stating that, as the tract had been given to the university to aid educational work, it should not be sold or transferred because of the precedent that would be established. When it came up today, Mrs. Saylor, who spoke for it, produced a telegram from the heirs of the original donors, approving the transfer, and it went through unopposed.

All numbers on Assembly and Senate second-reading files were advanced to third reading, making about 275 bills ready for final passage. Speaker Wright called attention to the fact that this was an average of more than forty daily for the remaining time at the disposal of the Assembly, and urged more speed and less talk. The passage of nine uncontested bills at the morning session and two at the afternoon fell far below the average that ought to be made, he said. A night session was ordered, to begin at 7 o'clock.

Numerous committee meetings were on late this afternoon and tonight, committees endeavoring to pass out everything that they intend to let get to the floor, so that they might clear their decks to handle Senate bills, which began to arrive in numbers from the upper House.

JUNIOR COLLEGE BILL PASSED BY SENATE.

MEASURE MAKING APPROPRIATIONS FOR INSTITUTIONS ALSO APPROVED.

[BY A. P. NIGHT WIRE.]

SACRAMENTO, April 18.—The Senate tonight passed, 30 to 2, and ordered to the Assembly, Senator Harris's bill creating a system of junior colleges throughout the State. Similiar action was taken on Harris's bill apportioning to the proposed junior colleges approximately $200,000 of the $500,000 to be received from the Federal government under the Oil and Mining Land Leasing Act. The remaining $300,000 would go to the common school fund.

Harris explained that three types of junior college districts were contemplated: Those comprising a single high school district, those including several contiguous high school districts and those including an entire county. The graduation certificates issued by the proposed colleges would entitle the holders to junior class standing upon admission to the University of California. The courses of study would take in occupational training designed to fit boys and girls to make their own living.

Senator Breed today introduced two bills designed to appropriate $450,000 in addition to budget recommendations to the Davis Farm School and $500,000 additional for the general maintenance fund of the University of California.

The Senate Committee on Education reported out "do pass" Senator Lyon's bill to provide for establishing institutes of technology in communities having an assessed valuation of more than $300,000,000. The committee vote was 3 to 4.

MORE FUNDS NEEDED FOR FLOOD CONTROL.

No bill before the Legislature is more important to Los Angeles county than that which would appropriate $300,000 a year for ten years to aid in flood control work, Chairman Dodge of the Board of Supervisors said yesterday. Any monies received by the Board of Supervisors, he said, would be used in continuing the control dams in the canyons and in straightening and protecting the water channels leading to the sea.

"It has been figured that corporations will pay into the State treasury in the next two years $81,000,000, of which more than one-third will be paid by Los Angeles capital and Los Angeles people," Dodge said. "The return of $300,000 a year to assist in constructing work that will protect the investment and insure the collection of taxes from these great corporations should be favored by all parties in the State."

Dodge thinks it imperative that additional funds be provided to complete the several flood protection measures already under way.

SENATE PASSES AUTO LINE LICENSE BILL.

[BY A. P. NIGHT WIRE.]

SACRAMENTO, April 18.—Without dissent the Senate tonight passed and sent to the Assembly Shearer's bill to impose a license tax upon automobile freight and passenger lines equal to 2 per cent of their gross receipts. The motor vehicle companies affected would be permitted to make deductions for local taxes.

The Senate also passed and sent to the lower house W. J. Carr's bill authorizing the State Engineer to serve upon a commission with other engineers of Southwestern States for the purpose of devising means for utilization of the waters of the Colorado River. The commission is to be created according to plans outlined by the League of the Southwest.

The upper house took similar action on Rildgdon's bill, designed to improve the quality of bulls running on the open range.

JAPAN DECIDES TO RETAIN YAP.

Open Door and Cable Rights of America Denied.

Takes Arrogant Stand; Wants Pound of Flesh.

Government Makes Public Notes from Tokio.

(Continued from First Page.)

favor of the exclusion of the Island of Yap—a question of grave concern to Japan and one on which the Japanese delegation invariably maintained a firm attitude—had really been made, as it is implied by the argument of the United States government, at the meeting of (the Supreme Council) May 7, (1919,) at which Japan was not represented, it could not but have been regarded as an act of entirely bad faith."

It was to this note that Secretary Hughes replied April 5 at the same time sending similar notes to the governments of Great Britain, France and Italy. He declared that the United States was unable to agree with Japan's contention that in order to maintain its position it would have "to prove" not only that President Wilson made reservations regarding Yap, but also that the Supreme Council adopted those views.

In the first memorandum, dated November 9, the Secretary of State said it was "the clear understanding" of the American government that the Supreme Council at the previous request, of President Wilson had reserved for future consideration the final disposition of the island in the hope that some agreement might be reached to place it under international control and thus render it available as an international cable station.

DEFINITE UNDERSTANDING.

Japan replied under date of November 26 that it was "the definite understanding of the Japanese government that the Supreme Council on May 7 came to a final decision to place under mandate to Japan all of the former German islands north of the Equator," that the decision involved "no reservations whatever in regard to the Island of Yap," and that therefore the Japanese government "would not be able to consent to any proposition which, reversing the decision of the Supreme Council, would exclude the Island of Yap from its territory committed to their charge."

Acting Secretary Davis then dispatched a long formal note to Tokio, setting forth that the American government could not agree that Yap was included in the decision of the Supreme Council of May 7, 1919, as claimed, and that even on the assumption that the island had been included in the mandate, all other powers should have free access to the island for the landing and operation of cables.

The Japanese reply February 26 said that if the observation of the American government with regard to cables was put forth irrespective of the fact that the island was within the mandatory territory "then the question seems to be one which should be freely settled by the nation which has charge of the place, namely, Japan."

COL. HOUSE ENTERS.

If the observation was made owing to the nature of the mandate, the note continued, Japan would draw attention that at the meeting of the commission on mandates on July 19, 1919, Col. E. M. House, one of the American peace commissioners, opposed Viscount Chinda's claim that the same equal opportunities for commerce and trade should be guaranteed in territories of the "C" class (such as the Pacific Islands) as in those belonging to the "B" class of territories under mandate.

"In view of the position thus taken by the American delegate," the note added, "the Imperial government feels obliged to state that in their opinion the American government cannot with justice contend for the open door in the 'C' class territories as against Japan and to inform the United States government at the same time that they cannot consider themselves bound in any way to recognize the freedom of other nations in the manner insisted upon by the American government in regard to the landing and the operation of cables even in places where the principle of the 'open door' is to be guaranteed."

"Reverting to its claim to the award of the mandate over Yap by the Supreme Council, the Japanese government said the British government had placed the same interpretation on the action of the Supreme Council May 7. It also declared that it was unable to understand why the United States had waited for more than a year and a half to question the "decision" of the Council.

EMPLOYMENT AGENCY BILL IS DEFEATED.

MEASURE PERMITTING RETURN TO OLD COUNTY SURVEYOR SYSTEM PASSED.

[BY A. P. NIGHT WIRE.]

SACRAMENTO, April 18.—A bill to limit the fees of private employment agencies to 15 per cent of the first month's salary of a person placed, was defeated tonight in the Assembly by a vote of 18 aye to 42 no. The bill, introduced by Christian, was attacked by several members, who said it was a repeater, having been here for the last four sessions. They said the agencies aimed at were handling persons willing to pay, and who would not patronize free employment agencies.

Another argument occurred over a bill by Spalding, to make a return to the old county surveyor system, instead of a continuance of the present county engineer system, optional with counties under certain conditions. The bill was passed, 47 to 17, after a call of the House had brought in a dozen absentees.

West brought out a bill to grant State licenses to live-stock raisers that met opposition from members who objected to establishing a precedent of State licenses for such business, but it was finally passed.

Other bills passed by the Assembly and sent to the Senate included:

By Beale—Amending the Irrigation Act of 1897 to provide for water districts within such irrigation districts.

By Brooks—Another bill of a series to make Armistice Day a legal holiday.

GERMANY BALKS; ALLIES PREPARE

(Continued from First Page.)

Germany under the inter-Allied Rhineland commission's ordinance of April 9 "constitutes a new and flagrant violation of the Versailles treaty," says a note transmitted by the German government to the council of ambassadors today.

Copies of the note were also transmitted to the French, British, Belgian and Italian governments.

A dispatch from Mayence, the French military headquarters in the Rhineland, on April 16 stated new Allied customs collections "in the area would become effective April 20. Under the regulations of the inter-Allied Rhineland commission the German tariff payable in gold would be collected on east-bound and west-bound goods through the western frontier and Germany.

BERLIN, April 18.—The reparations commission has verbally notified the president of the War Burdens Committee that the gold reserves of the Reisch Bank and other German issuing banks must be deposited before May 1, either in Colovne or Coblenz, as security for reparations, it was semiofficially announced today.

The reparations commission required that a pledge be given not to dispose of the gold to other creditors of Germany, without the permission of the committee.

The German government, it was semiofficially stated, had declared the demand to be unacceptable under any circumstances.

The total gold holdings of the Reichsbank on April 7, as shown by the bank's statement for that date, were 1,091,662,000 marks.

ENGLAND BACKS FRANCE.

[BY CABLE—EXCLUSIVE DISPATCH.]

LONDON, April 18.—Premier Lloyd George announced in the House of Commons this afternoon that the German government was still defaulting on its reparations obligations and admitted that the British government has not adopted an official attitude concerning the imposition of further penalties the forms the penalties should take. He said, however:

"We mean to see that the Versailles treaty is carried out."

The question was brought up today by queries from several members who wished to know whether Great Britain would aid France in the application of force to Germany and whether another meeting of the Allied Supreme Council would be held. The Premier replied that Germany was recalcitrant over reparations, disarmament and the trial of war criminals under the peace treaty, and as no explanation has been offered for the delinquency, it was imperative that the Allies confer further concerning enforcement.

PREMIER RETICENT.

Though he was questioned further the Premier declined to disclose where the conference would be held, saying the question must be left to the government in consultation with its Allies.

There probably will be a discussion in Parliament within the next few days concerning the advisability of sending British troops if additional Ruhr territory should be occupied. The fact that the government is keeping the defense forces under arms despite the fact that the danger of a general strike has passed is causing some opponents of drastic penalties in Germany to hint that these troops possibly may be needed to replace regular forces, should further occupation of Germany ensue.

Labor troubles have caused Parliament to overlook the nearness of May 1, when the German payments are due. The passing of this crisis, however, together with growing objections from importers to the 50 per cent tax on German goods has thrown the indemnity question into the foreground again.

Any new offer from Germany would receive serious consideration from the British government as the temper of the country is decidedly against the employment of additional military forces on the continent. There is a widespread feeling, however, that if fresh proposals were made by Germany they would be merely another attempt to evade the main issue.

VATICAN DENIES RUMOR.

[BY CABLE AND ASSOCIATED PRESS.]

ROME, April 18.—A formal denial was issued by the Vatican today of the reports that it would act as an intermediary between Germany and the United States for presentation of German propositions with regard to reparations.

MANY KILLED IN FIGHTING OF ITALIANS.

Fascisti and Communists Clash in Tuscany Towns with Fatal Results.

[BY CABLE AND ASSOCIATED PRESS.]

ROME, April 18.—Fourteen persons were killed and 100 wounded in fighting today between the Fascisti and Communists in Tuscany province.

The militant Fascisti are in death grips with the Communists in several towns in Tuscany. Four hundred Fascisti left Florence in the morning for work propaganda in the surrounding towns. They arrived in motor trucks at Prato, where they took possession of the town and forced the Communist town officers to hoist the tricolor on the public buildings.

Several Communists were dragged from their beds and forced to sign their resignations from the party and to cry "Long like Italy." On the way to the next village they were ambushed by Communists. A fierce battle ensued.

Another affray took place when Fascisti from Arezzo were fired on by Communists. There was a hot exchange of shots.

VOLUNTEER CAPTAIN WOUNDED ON STREET.

[BY A. P. NIGHT WIRE.]

SACRAMENTO, April 18.—Capt. N. Mathews of the Volunteers of America was shot in the right leg here tonight by a man who gave his name as John Hallman.

Hallman, according to the police, fired four shots at a crowd that had gathered on a street corner to hear Mathews. The man is believed by the police to be insane.

HARD BLOW TO RENT GOUGERS.

(Continued from First Page.)

sociate Justice McKenna said in dissenting. "The government by the Fifth Amendment and the States by the Fourteenth are forbidden to deprive any person of 'life, liberty or property without due process of law.' A further provision of the Fifth Amendment is that private property cannot be taken for public use without just compensation.

"The statute permits a lessee to continue in possession of leased premises after expiration of his lease. This is contrary to every conception of leases.

"If such exercise of government be legal, what exercise of government is illegal? Houses are a necessity of life, but other things are as necessary. May the government take and dispose of them?

"There can be no conception of property aside from its control and use. Protection to it has been regarde das a vital principle of republican institutions. Our social system depends on its sanctity and the State or community, which seeks to invade it will soon discover the error."

The constitutionality of the Los Angeles rent ordinance is unquestionable in light of the decision, announced at Washington yesterday, by the United States Supreme Court, is the opinion of those interested in the fight against high rents here. The Supreme Court declared constitutional the rent laws of New York State and of the District of Columbia, statutes similar in theory to the Los Angeles ordinance, whose constitutionality is now being tested in the courts here.

The New York Court of Appeal had declared the rent law of that State constitutional, reversing the findings of a lower court. Later the District of Columbia statute was created and brought to a test before the Supreme Court.

PLEAD FOR MEASURE.

The fight for the Los Angeles ordinance began a year and a half ago. Willard C. Steele, head of the Tenants' Protective Association, and Edward Roberts, an attorney, as member of the executive board of the association, pleaded for the measure at seven sessions of the Council. The City Attorney's office believed the proposed ordinance was unconstitutional and the Councilmen hesitated to act. Then an initiative petition was circulated and 30,000 signatures were affixed. The District Attorney's office still held to the belief that it was unconstitutional, but questioned the propriety of the Council in judging its legality, a function for the courts, and on that basis the ordinance became effective, without the cost of an initiative election.

The local ordinance provides that rents on unfurnished property cannot exceed 11 per cent, or for furnished 16 per cent on actual investment, plus a fair amount for upkeep.

TEST SUIT BROUGHT.

The Apartment-House Owners' Association later brought a suit to test the constitutionality of the law. This action, to which the Tenants' Association filed an answer, is pending before Judge Schenk. Mr. Steele and Mr. Roberts think it will be dropped in view of the action at Washington.

The Los Angeles ordinance, in granting police power to regulate rents, differs from the New York law, in that the latter merely permits a suspension of certain civil procedure, like evictions.

"This victory in the courts is a victory against Bolshevism," Mr. Roberts said yesterday, "because it shows that the Constitution is a protection against, and not an ally of rent gouging."

EVERY MORNING IN THE YEAR. Los Angeles Times. The Times Building, First and Broadway.
$1.05 per Month { DELIVERED BY CARRIER / By Mail, in Postal Zones 1 to 4, Including California, Arizona, $12.00; Monthly, $1.05. In Zone 5, Including Colorado, Idaho, Oregon, Washington, Yearly, $14.00; Monthly, $1.50. In Zones 6 and 7, Alaska, Canada and Mexico, Yearly, $18.00; Monthly, $1.50.
Entered as second class matter, December 4, 1891, at the Postoffice at Los Angeles, Cal., under the Act of March 3, 1879.
TUESDAY MORNING, APRIL 19, 1921. Vol. XL

WASHINGTON NEWS IN BRIEF.

[EXCLUSIVE DISPATCH.]

WASHINGTON, April 18.—The intention of Japan to retain exclusive control of Yap and to deny the United States not only rights but the commercial open door in this and other German islands in the North Pacific is disclosed in the correspondence between Washington and Tokio made public today by the State Department.

Prohibition of all immigration to this country for [illegible] urged upon Congress today by V. S. McClatchy of California.

The United States Supreme Court today upheld the power of Congress and the State legislatures to enact anti-[illegible] to protect tenants from gouging landlords.

Sinn Fein, pro-German and radical propaganda which sought to make use of this country for their own ends were denounced today by Mrs. George Maynard Minor, President-General of the Daughters of the American Revolution.

President Harding declined to decide a dispute between Senate and House leaders over the details of the budget bill, but requested them to reach an agreement between themselves.

Proposed imposition of duties on all kinds of finished [illegible] promises to cause a fight in Congress. Under the tentative [illegible] of a subcommittee only rough lumber other than spruce and [illegible] come in free.

SAYS DOMINION IS IN DANGER.

(Continued from First Page.)

will come when we will take our place in the family of nations.

"I may be wrong, but it seems to me that annexation to the United States would be fatal to our race.

"The Americans are the greatest of assimilators. Few races or nationalities which get into that big stream maintain their character traits."

The Premier would give the French-Canadians more guarantee than annexation because of their number, stability and cohesion in a population of 3,000,000, whereas in a population of 100,000,000 it would be a case of being overwhelmed.

HOPES OF I.W.W. ARE SHATTERED

(Continued from First Page.)

enough to serve out his term and emerge once more a free man is questionable. After a four-year fight to avoid Leavenworth, Haywood, according to his attorney, is still in the fight. Far from being broken in spirit, he will go to prison in the hope of an eventual pardon as a political prisoner.

Haywood's career as a union labor agitator extends over a period of twenty-five years. During that time he has been tried for his life once, charged with the murder of ex-Gov. Steunenberg of Idaho. He was acquitted, but dropped from the official roster of the Western Federation of Miners, of which he had been a leading figure, and five years later from the rolls of the Socialist party.

FRANCE AMERICA'S FRIEND.

[BY A. P. NIGHT WIRE.]

PHILADELPHIA, April 18.—Should the liberty or freedom of the United States ever be threatened, France would be the first to offer aid, Ambassador Jusserand declared yesterday, in an address at the tomb of Benjamin Franklin.

EX-EMPRESS BURIED TODAY

(Continued from First Page.)

neral cortege will proceed to the mausoleum in the palace grounds at 9:30 a.m. The cortege will pass South Paris, where [illegible] will be read and [illegible] by the clergymen. The place, will be opened only to members of the family and near relatives for the service, the public will be permitted to pass the bier after the funeral ceremonies.

WILLIAM SUFFERING.

[BY CABLE AND ASSOCIATED PRESS.]

DOORN (Holland) April 18.—The former German Emperor [illegible] last night from severe nervous depression, and to this was due the absence from the Mass yesterday when the funeral train bore [illegible] with the body of his wife, Empress Victoria.

During the morning he suffered from insomnia, but in the afternoon he composure, in a measure, and attended a special service held in the Princess Victoria Louise, only daughter of the Kaiser, her husband, the Duke of Brunswick, and Prince Oscar, left for the Hohenzollern chateau at Potsdam, Germany.

King Constantine May Again Lose Throne, is Belief

[BY CABLE—EXCLUSIVE DISPATCH.]

PARIS, April 18.—The [illegible] collapse of the Constantine government in Greece is reported in the [illegible] point of news from official sources on the deplorable condition of the Greek army in Asia Minor and the destitute condition of the people at Athens. Seven Greek [illegible] used in the last [illegible] smashed and their [illegible] ened. The 6000 troops [illegible] inforcements are being sent to fortify Smyrna, these additional forces around Ushak and [illegible] are preparing to retire.

(No. 1 of a series dealing with Baby Grand Pianos, which are now brought within the reach of every home.)

THE BABY GRAND PIANO

formerly was regarded as the piano that belonged only in the home of wealth, where luxurious appointments prevailed.

Quantity production, however, has made it possible today to place the Baby Grand Piano in the home of modest furnishings—where space limitations, too, must be considered.

THE MILTON BABY GRAND

occupies scarcely any more space than an upright, and whether you have an apartment, a flat or a bungalow, you will be pleased to find that the Milton fits in nicely.

Our warerooms are well stocked with small grand pianos, which have found their way recently into so many of the smaller homes. We would be pleased to have you call and hear them.

Moderate prices. Cash or convenient terms if desired.

Wiley B. Allen Co

SAN FRANCISCO, LOS ANGELES, PORTLAND, ORE., OAKLAND, FRESNO, SAN DIEGO, SAN JOSE, SACRAMENTO

416 South Broadway

What It Costs To Advertise

The cost of successful advertising on a national scale is amazingly small.

If you were to spend one cent per family per year for advertising, your expenditure for the year would be about $220,000.

The average total expenditure for advertising space (in fifty-six leading magazines) is less than one-quarter of this sum.

In other words, the average national advertiser buys less than $50,000 worth of space per year, or less than one-quarter of a cent per family in the United States.

The largest user of space spends about a million per year in national publications—five cents per family or one cent per person in that family.

This advertiser does a business of about $120,000,000 per year—or a sale per family of $5—one dollar per person.

Of course an advertising appropriation includes expenditures in addition to the cost of space that are most necessary but relatively small in amount.

Good Advertising pays.

Advertising space in the Butterick publications is for sale through accredited advertising agencies.

Butterick—*Publisher*

The Delineator (*$2.50 a Year*) — The Designer (*$2.00 a Year*)

N NEWS IN BRIEF.

[EXCLUSIVE DISPATCH.]

—The intention of Japan to retain ut-
deny the United States not only cable
open door in this and other forms
Pacific is disclosed in the correspond-
Tokio made public today by the State

ation to this country from Japan was
y V. S. McClatchy of California.
me Court today upheld the power of
ature to enact antiprofiteering laws
ing landlords.
nd radical propagandists who seek to
their own ends were denounced today
r, President-General of the Daughters

d to decide a dispute between Senate
tails of the budget bill, but requested
between themselves.
nties on all kinds of finished lumber
Congress. Under the tentative action
lumber other than spruce and fir will

EX-EMPRESS R. BURIED TODAY.

(Continued from First Page.)

neral cortege will proceed to the
mausoleum in the palace grounds at
9:30 a.m. The antique temple, b
from Royal Park, where the fu
rom will be read and which is to
be the ex-Empress's last resting
place, will be opened only to the
members of the family and their
our relatives for the services. The
public will be permitted to file past
to bier after the funeral ceremonies.

WILLIAM SUFFERING.

[BY EARLY AND ASSOCIATED PRESS.]

DOORN (Holland) April 18.—The former German Emperor suffered last night from severe nervous depression, and to this was due his absence from the Maarn station today when the funeral train departed with the body of his wife, Augusta Victoria.

During the morning he regained his composure, in a measure, and attended a special service held before Princess Victoria Louise, and her husband, the Duke of Brunswick, and Prince Oscar, left for the ceremony at Potsdam, Germany.

King Constantine May Again Lose Throne, is Belie

[BY EARLY—EXCLUSIVE DISPATCH.]

PARIS, April 18.—The immin
collapse of the Constantine gover
ment in Greece is expected in c
cuipt of news from official quarte
on the deplorable condition of the
Greek army in Asia Minor and
destitute condition of the people
at Athens. Seven Greek divisi
used in the last offensive w
smashed and their morale wo
ened. The 6000 troops sent as re
inforcements are being used to
fortify Smyrna, thus indicating th
forces around Ushka and Brus
are preparing to retire.

d Pianos, which very home.)

PIANO
that belonged
luxurious ap-
has made it
and Piano in
ere space lim-
RAND
an upright, and
bungalow, you
in nicely.
th small grand
ly into so many
ed to have you
erms if desired.
2 C

The Florsheim SHOE

FLORSHEIM knows how to make stylish shoes comfortable—how to make comfortable shoes good looking.

Florsheim oxfords will not slip and chafe; they fit the ankle and hug the heel.

The "Fesler" $12.00
Other Styles $8 to $12

Florsheim Shoe Store
216 W. 5th Street
Alexandria Hotel Building

A Style of the Times

LUMBER RATE BATTLE SURE.

Committee Tentatively Fixes Import Duties.

Retail Men Protest and Urge Against Tariff.

Declare Imposition Will Boost Home Costs.

[EXCLUSIVE DISPATCH.]

WASHINGTON, April 18.—A fight over the lumber schedule of the permanent tariff bill became a certainty today when it was learned that duties had been imposed, tentatively, by a subcommittee upon practically all finished lumber, only kinds of rough lumber remaining on the free list.

The duties tentatively agreed upon provide for protection of all kinds of fir and spruce, both rough and finished lumber. This is designed to shield the west coast lumber men against importations from British Columbia.

URGE FREE LUMBER.

The general impression has been that pine and other lumber, both rough and finished, would be free inasmuch as no claim of any need of protection has been advanced by the manufacturers. That lumber should remain free has been strongly urged by the National Retail Lumber Dealers' Association as a means of encouraging housing construction and also to conserve the forests.

Advocates of free lumber set up a howl today when it was discovered that the tentative rates contemplate that while rough lumber, except fir and spruce, shall be free of duty lumber finished on two sides would bear a duty of 50 cents per 1000 feet, and lumber finished on more than two sides $1 per 1000 feet.

The rates on fir and spruce are $1.50 per 1000 feet, on rough lumber, $2 per 1000 feet on lumber finished on two sides, and $2.50 on lumber finished on more than two sides.

LITTLE FROM CANADA.

It was declared that comparatively little rough lumber comes in from Canada, hence the imposition of a duty on finished pine and other lumber is said to mean that the bulk of the imports will be dutiable. The saving in freight rates on finished lumber as compared with rough lumber is so great that it will continue to be more economical to bring in the finished lumber.

BOOSTS BUILDING COSTS.

Retail lumbermen, who are opposing a new duty on lumber, estimate that the imposition on finished lumber as proposed will mean an additional cost of more than $100 on the smallest kind of workman's house. Such a tax, which it is contended is not needed from a protective standpoint, will be opposed as a necessary handicap to housing construction.

In addition to these duties the subcommittee has approved a duty of 60 cents per 1000 on shingles, asked by the West Coast Shingle Manufacturers.

The lumber industry as a whole has not asked for protection and many lumber men have admitted that there is no actual need of aid, except possibly in the case of the West Coast interests. Some dispute the need of it there.

Possible retaliatory action by Canada is one argument used against any duty at all on lumber.

PITTSBURG BOOSTS PRICE OF CRUDE OIL.

[BY A. P. DAY WIRE.]

PITTSBURG, April 18.—An increase in the price of crude oil was announced here today by the principal purchasing agencies. The increase ranged from 10 to 25 cents a barrel.

The quotations follow: Pennsylvania crude $3.25, an increase of 25 cents; Cabell $1.96, an increase of 10 cents; Somerset $1.75, an increase of 10 cents; Somerset light $2, an increase of 20 cents; Ragland $1.15, an increase of 15 cents.

The rates on fir and spruce are

WHEN in San Francisco visit Clancy Clancy Tailor, 8 Turk street.

NAVY TO GUARD SUPPLY OF OIL.

Will Lease Under Royalty Part of Reserve.

Adjacent Wells Are Now Drawing Fuel.

Secretary of Navy Asks Bids on Twenty-two Wells.

[EXCLUSIVE DISPATCH.]

WASHINGTON, April 18.—Fearing that outside wells will drain the oil from under a large part of the naval reserve No. 1 in Kern county, the Navy Department proposes to lease under royalty a portion of the reserve and wants quick action. Bids will be received both in San Francisco and Washington until noon April 25 for these leases. In a fomal statement the Secretary of the Navy announces the following conditions for submitting proposals:

"Sealed proposals will be received until noon April 25, 1921, at room 217, Postoffice Building, San Francisco, or at the bureau of engineering, Navy Department, Washington, D. C., for lease of a strip of land within petroleum naval reserve No. 1, Kern county, California, along the north side of section 1, in T-24-M.D.M., and along the east side of the northeast quarter of section 1 900 feet wide and to have drilled thereon twenty-two wells in two rows, properly and economically spaced, as rapidly as men, material and supplies therefor can be obtained.

CONDITIONS OF BIDS.

"Bidders must furnish evidence of their ability to begin promptly and prosecute diligently the work of drilling and producing. Bids must state when work will be started and the time for drilling the first and each succeeding well; the royalty that will be paid in crude oil delivered on the lease or the equivalent in fuel oil delivered at tidewater at the option of the Navy Department.

"Each proposal must be accompanied by a bond or a certified check in the sum of $10,000 as a guarantee that the bidder will if his proposal is accepted enter into contract and furnish satisfactory bond for the fulfillment thereof. The right is reserved to reject any or all bids or to accept any bid as the interests of the government may require."

STATEMENT BY DENBY.

Secretary Denby also authorizes the following:

"Certain sections of the naval reserve lands in California are to be leased to private operators, the Navy Department announces.

"The last Naval Appropriation Act authorized the Secretary of the Navy to operate naval reserve lands in California either directly or by lease whenever the interest of the government would seem to demand such action.

"A condition has arisen in naval reserve No. 1 in California, which makes it necessary for wells to be drilled on naval lands in order to offset wells drilled on adjacent property and which are now drawing oil from the naval reserve lands.

"An advertisement, which the Secretary of the Navy has just issued provides for the lease of a certain portion of land for the drilling of a double row of off-set wells such as will prevent other operators from securing the oil that is the property of the Navy.

"The leasing of this land is open to operators of experience, who can assure the Navy Department of their capability in the matter and intending lessees are required to state in their proposals the royalty in fuel oil, which they will offer for the privilege of the lease.

"This oil is to be delivered at such points on the Pacific Coast as the Secretary of the Navy may direct."

EXCLUSION OF JAPS DEMANDED

(Continued from First Page.)

picture brides, McClatchy said, with the result that 10 per cent of them already had married American girls.

McClatchy declared that Japanese in the Hawaiian Islands would comprise a voting majority of the people there in a few years and would largely control the affairs of the islands. He said the Japanese in the continental United States did not desire citizenship, and only 114 had become citizens under the Act of 1918.

McClatchy told the committee that Japanese in the United States were required to report regularly to Japanese government officials, and maintain allegiance always, adding that this form of dual citizenship was a very dangerous menace to the United States."

LINEBERGER TAKES PART.

[EXCLUSIVE DISPATCH.]

WASHINGTON, April 18.—Speaking for one and a half million veterans of the World War, Congressman Lineberger appeared before the House Immigration Committee today while it was considering the immigration bill and had read into the record the views of the American Legion against Japanese admission to this country.

He quoted from the proceedings of the second national convention of the Legion at Cleveland wherein the World War veterans demanded the absolute exclusion of the Japanese and the withholding of naturalization privileges.

In Congressman Lineberger's remarks he quoted these demands from the American Legion record:

URGE REVISION.

"We urge upon Congress a revision of the immigration policy of the United States based upon the revelations of the war as to the adaptability of alien races for American citizenship, and particularly in view of the fact that a policy of peaceful penetration is being carried on by alien races in certain sections of the United States.

"Upholding the right of this nation to determine its own citizenship without an alien race having cause for grievance over its exclusion from unrestricted immigration, the American Legion calls the especial attention of Congress to the conditions regarding alien penetration prevailing on the Pacific slope, in the territory of Hawaii and the Philippine Islands.

IMMEDIATE ACTION.

"To meet these conditions:

"(1.) The American Legion demands immediate action for the abrogation of the so-called 'gentlemen's agreement' with Japan, now being continually violated, especially by the admission of the so-called 'picture brides' and the exclusion of Japanese from the United States on the same principle already adopted in the case of other oriental races.

"(2.) The American Legion demands confirmation and legalization of the policy that foreign-born Japanese shall be forever barred from American citizenship.

"(3.) The American Legion demands that Congress propose an amendment, to Section 1 of Amendment 14 of the Federal Constitution that no child born in the United States after the date such amendment becomes effective of foreign parentage, shall be eligible to citizenship of the United States unless both parents were so eligible at that time."

GOVERNOR TAKES ACTION.

[BY A. P. NIGHT WIRE.]

SACRAMENTO, April 18.—A request that they support the attitude of the State of California, as expressed in a joint resolution adopted by the Legislature of this State, which calls for the exclusion of Japanese immigrants from the United States, was sent to the Governors of all States in the Union today by Gov. Stephens of California in the form of a letter.

The Governors were urged to make representations to their delegations in Congress asking that they co-operate with the California delegation in an effort to secure "absolute exclusion of Japanese immigration, under conditions which will save any real humiliation to Japan, and will make for peace now, and permanent friendship hereafter between this country and Japan."

The letter follows:

"The California Legislature, on April 12, passed unanimously joint resolution No. 26, embodying a declaration of California's principles in the matter of Japanese immigration and urging upon the President, the State Department and Congress the indorsement and adoption thereof.

"As a frontier State California is making the fight of the nation against the incoming rush of an alien unassimilable race, which would engulf our civilization, our traditions and our ideals. Without the co-operation of the other States, California cannot hope to secure such action as will put a stop to the future development in this country of an alien, unassimilable community, which must in time engender racial conflict and international misunderstandings. The way to preserve peace with Japan is to act in this matter with justice and decision and place about our American citizenship and economic interests such protection as Japan properly places about her own.

"In view of these facts, I am taking the liberty of asking your assistance in upholding California's stand in this matter. Your State Legislature is probably not in session at this time, but you can aid in this fight for the preservation of the nation's interests, by representations to your State delegations at Washington, urging or recommending that they co-operate with the California delegation in an effort to secure absolute exclusion of Japanese immigration, under conditions which will save any real humiliation to Japan and will make for peace now and permanent friendship hereafter between this country and Japan."

NOMINATIONS CONFIRMED.

[BY A. P. NIGHT WIRE.]

WASHINGTON, April 18.—The Senate tonight confirmed the nominations of Frank White of North Dakota to be Treasurer of the United States, and of Peter Augustus Jay of Rhode Island, Minister to Salvador, to be Minister to Rumania.

Bargains in New Sample and Used Player Pianos—

Included in this lot of specially priced instruments are many player pianos of standard make which have been used solely for demonstration purposes in our salesrooms or that were taken in exchange for new Duo-Art Reproducing Pianos. Among them are two beautiful mahogany Weber Pianolas, which are particularly attractive bargains.

These players are all of the improved 88-note type and are guaranteed by us to be in good condition. They may be obtained on liberal terms.

Priced from $450 Up

Tickets on Sale at Our Box Office for

Reservations now being taken for "Over the Hill," starting May 9th at Philharmonic Auditorium.

The Mission Play with Frederick Warde at San Gabriel Mission.

"Two to Three" with all-star cast at Egan Little Theater.

The Zoellner Quartet at Ebell Club, April 25th.

Helen Klokke, "Dramatic Interpreter," at Ebell Club, April 29th.

"When Dawn Comes" at Trinity Auditorium.

Lydia Gade Song Recital at Trinity Auditorium, May 2nd.

And for Various Other Attractions—at Regular Box Office Prices

Geo. J. Birkel Co.
"The Steinway House"
446-448 SOUTH BROADWAY

NOTE: THE UPPER HALF OF THIS ADVERTISEMENT APPEARS IN COLORS AS AN INSERT IN THE 1921 LOS ANGELES CITY DIRECTORY

A "Bright Spot" in the New City Directory

Fletcher Ford Company

A Strictly Modern Printing Plant, Operating Under Ideal Working Conditions, in Location, Environment, Convenience and Cleanliness

Printers

The Los Angeles 1921 Directory is being delivered

It appears simultaneously with the active movement of "Straight Ahead" to normal for all business and is a volume of great value to new and old Angelenos.

Being thoroughly Californian in every respect, it shows many unusual and historical high lights of progress for Los Angeles, some of which are as follows:

First The population of Los Angeles is shown to be 770,301.
Second Los Angeles' area is now 365 square miles.
Third Los Angeles has 3300 manufacturing concerns, making it the tenth city in industrial output.
Fourth First in motion picture production—80% of all films being produced here.
Fifth First in payment per capita for public education.
Sixth Los Angeles Harbor ships direct to over 100 leading ports of the world.
Seventh Through this harbor is shipped more oil and by-products than any other port in the world.
Eighth Strategically located for great world markets; the port, railroads and highways are open the year round; free from storm-bound handicaps.
Ninth Largest electrically operated interurban railway system in the world.
Tenth New records for 1920 in Building Permits—Postoffice Receipts—and Bank Clearings.

These high lights, through which are manifested the vigor and stability of Los Angeles business men, made it possible for the city to be the only one in the United States to maintain business at a normal standpoint up to January 1, 1921.

Los Angeles business houses believe in generous advertising and in good printing. *The Fletcher Ford Company* is quite proud of the fact that it serves many of the city's best institutions.

"Good Printing Assists Great Achievements"

Fletcher Ford Company
FORMERLY BRUMAGIM PUBLISHING CO.
ARTISTS PRINTERS ENGRAVERS
COMPLETE COPY SERVICE for ADVERTISERS

Office and Works 1300-1306 East First St. Boyle 4225

COMPLETE PRINTING SERVICE

ADVERTISEMENT NO. 18 OF A SERIES.

Glasses You Can Trust

YOUR EYES EXAMINED GLASSES COMPLETE **$2.40**

¶ A *scientific examination of your eyes, a pair of spherical glasses, for either reading or for distance, in a suitable frame, complete* for $2.40. One week only.

¶ *Other* glasses in *proportion.* I make some of the *most expensive glasses worn* but the *Best of All* is the *Good Correction I Give You.*

¶ *Years of Specialization, Years of Development* and *Research Concentrated* on the most *Vital* of the *Five Senses—Sight*—has resulted in *My Method of Scientifically fitting the eye.* It means *Eye Comfort* which is of *Vital Importance* to *You.* Not necessarily the *Cheapest* but the *Best.*

¶ *Every detail* in the *construction* of *your glasses is carefully studied* and is made *Permanent* only *after* the *Most Exhaustive Tests.* You not only obtain *Eye Comfort* and *Convenience* but *Real Eye Benefit* from the *standard* which I have established.

¶ *One Big Outstanding Feature* of my *work* is the *Ease* in which *I Fit* the *Eyes.* No *inconvenience,* no "drops" used. The eye is *Scientifically Measured.*

C. N. HOPKINS, M. D.
Eye, Ear, Nose and Throat Specialist
Suite 201 Homer Laughlin Bldg.
315 South Broadway
Hours: 9 to 4, Wed. and Sat. Eves. 6 to 7

One of the best known Dentists in Los Angeles

Doctor Carr

Minimum Prices

GOLD CROWNS 22k	$ 5.00
PORCELAIN CROWNS	5.00
BRIDGE WORK	5.00
SET OF TEETH	10.00

All operations without pain. Free examinations and advice. Special attention to extraction of teeth.

DR. CARR
230-31 O. T. Johnson Bldg.
Broadway at Fourth
Hours, 9 to 5:30. Phone 67552.
Sunday and Evening Appointments.

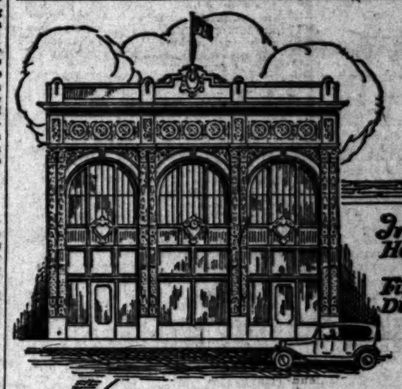

Our New Home

In the Heart of the Financial District

That Lease You Execute

must be specific in terms—it must clearly state the agreement between landlord and tenant.

The same thing is true of all sales and purchases of business properties. If both seller and buyer are to be satisfied with the transaction there must be complete understanding and concord of agreement.

The W. Ross Campbell Company's organization is trained to give you that expert service which eliminates misunderstandings and mistakes.

Make our office your meeting place—in the heart of the financial district—drop in any time—bring your business problems to us—we are sure we can help you.

"NOTHING BUT BUSINESS PROPERTIES"

W. ROSS CAMPBELL CO.

LET'S DISCUSS IT.

712-714 S. Spring. Telephone 108-23

BULLOCK & JONES CO.
TAILORS SHIRTMAKERS FURNISHERS HATTERS
SAN FRANCISCO KEARNY STREET at POST
LOS ANGELES CITIZENS BANK BUILDING

San Francisco's Finest Custom Tailors

Tailored Suits of *Imported* Woolens $115

Finest *Imported* Straw Hats, $6, $7.50, $8

210 CITIZENS BANK BUILDING

Safe Milk for INFANTS & INVALIDS

ASK FOR **Horlick's** The Original
Avoid Imitations and Substitutes.

For Infants, Invalids and Growing Children | Rich Milk, Malted Grain Extract in Powder
The Original Food-Drink For All Ages | No Cooking—Nourishing—Digestible

The Times Free Information and Resort Bureau

Corner First and Broadway

Is for the accommodation and benefit of persons seeking interesting routes of travel, desirable hotels and rest, recreation and recuperation at the seashore or in the mountains. Particulars are furnished by competent attendants and by correspondence to the general public regarding rates and attractions of railroad and steamship lines, hotels and pleasure and health resorts. Descriptive circulars and transportation literature are kept on hand for inspection and distribution. This service is absolutely free. Literature may also be obtained at the Times Branch Office, 617 South Spring Street.

PERSONS CONTEMPLATING VISITING LOS ANGELES ARE PRIVILEGED TO HAVE THEIR MAIL ADDRESSED TO THE BUREAU.

Resorts

The Big Trees and Yosemite

Auto stages are running from Yosemite to the world-famous Mariposa Grove of Big Trees!

In the powerful cars of the Yosemite Transportation System, through miles of Yosemite's scenic beauty and wonder, you can visit these Kings of all forest species,—the oldest and largest living things in the world.

And, for your greater enjoyment, we have opened Yosemite Lodge, with its redwood cabins, American-plan meals, and delightful Lodge building, and Yosemite Lodge Annex with smart canvas cabins and cafeteria service.

For full information and reservations, telephone, call or write

YOSEMITE National Park Co.

Paul L. Boomer, Agent
517 So. Spring Street Telephone 11009
Ask for free Illustrated Folder

THE GRANT

158 North Euclid Avenue, Pasadena. Phone Fair Oaks 239
HOTEL OPEN ALL YEAR AROUND
Summer Rates Being Given
"Pasadena, the Summer Resort of the West."

CASA LOMA, Redlands, Cal.

Hotel in a Garden in the Heart of the Orange Groves at Smiley Heights. Famous Dixie Log Cabin Grill on the Grounds. Splendid Trout Fishing in Vicinity. Very Attractive Summer Rates. Golf—Tennis—Croquet—Billiards—Music Personal Direction

HARRY C. HERVEY PROPRIETOR

WARNER HOT SPRINGS

"THE YEAR-ROUND RESORT"

BEAUTIFUL mountain scenery, hot sulphur baths, invigorating climate. Easily reached at all times. Tourists will find agreeable quarters. Take Murrieta Stage 8:30a, 5:30p, 6th and Los Angeles Sts. Phone Pico 1414. Direct to Warner Hot Springs. Stage leaves Los Angeles, 8:30 and 10 a.m. every day. Rest, Recreation and Relaxation summer and winter. Write for booklet to Guy K. Woodward and H. Kerr, Warner Springs, California.

Mt. LOWE Mile High Year 'Round Resort World's Greatest Mountain Scenic Trolley Trip

HOLLYWOOD MOUNTAIN VIEW INN 5956 Hollywood Blvd. All outside rooms. Steam heated, family hotel. Reasonable rates. Phones: Holly 1966; 579907.

VENICE SUNDAY, MAY 1st, 1:30 P.M. HOSIERY SHOW 100 BEAUTIFUL GIRLS

Los Angeles Hotels and Apartments

GREATER SOUTHERN CALIFORNIA

Hotel Stowell 414-16-18 So. Spring St.
Running Ice Water and Bath with each Room
"Rest easy at the Stowell"

A SOLUTION OF THE HIGH COST OF LIVING— **ROSSLYN HOTEL!**
BREAKFAST, 35c to 75c; LUNCH, 50c; DINNER, 75c.

City Restaurants

BREAKFAST, LUNCH, AFTERNOON TEA OR DINNER

The Gingham Dog and Calico Cat Restaurant

WEST 7TH AND BONNIE BRAE

Business Men's Lunch . . 50c
Special Lunch 75c

Dinner Served From 5 to 9 P.M.

Roast Dinner .....75c T-Bone Steak Dinner $1.00
Turkey Dinner .....$1.50 Chicken Dinner $1.00

SPECIAL DINNERS SERVED IN OUR PRIVATE BANQUET ROOM
The Most Wonderful Restaurant in Los Angeles

Steamships

CATALINA

NEW STEEL S.S. "AVALON"

Twin Screw — Double Bottom — Two Ballrooms — Wireless Telegraph
Daily Excursions
Lv. P. E. Station, L. A.... 9:00 a.m.
Lv. L. A. Harbor, Ft. Wm'n. 10:00 a.m.
Ar. Avalon, Catalina Is'nd. 12:15 p.m.
Lv. Avalon ..... 3:00 p.m.
Ar. L. A. Harbor ..... 5:30 p.m.
Ar. L. A. P. E. Station ..... 5:50 p.m.
(Wilmington Transportation Co. reserves right to change schedule without notice.)

SANTA CATALINA TICKET OFFICE 6th & MAIN STS. PAC. ELEC. BLDG.

Hotel St. Catherine Avalon, Catalina
New—all outside rooms, American plan.

NATIVE SONS IN CONVENTION.

Grand Parlor Opens Meet with Resolutions.

Congratulates Bay City for its Recovery.

Will Nominate Officers This Afternoon.

[BY A. P. NIGHT WIRE.]

STOCKTON, April 18.—The opening session of the grand parlor of the Native Sons of the Golden West in the auditorium at 10 o'clock this morning was featured by the establishment of a permanent committee to look after the restoration of old California missions, and resolutions felicitating San Francisco on its recovery from the disaster fifteen years ago.

The San Francisco resolution came immediately after calling of the grand parlor to order by Grand President James F. Hoey, and was adopted by a standing vote. It was presented by Edwin A. Meserve, and seconded by Henry G. Bodkin, both of Los Angeles.

The resolution reads as follows: "Be it resolved, that today, being the fifteenth anniversary of the catastrophe which reduced the city of San Francisco to ashes, the Grand Parlor of the Native Sons of the Golden West, in annual session assembled at Stockton, extends to the Mayor of San Francisco, Brother James Rolph, Jr., and to the citizens thereof, its greetings and felicitations upon the remarkable progress which the city has made since that memorable day, and upon the maintenance of its place as the queen city of the Golden West."

FATHER OF MOVEMENT.

Harry I. Mulcrevy, representing Olympus Parlor No. 189, is father of the movement for the restoration of the old missions, his resolution calling for the creation of a "California mission restoration committee" of five members. It is proposed to invite other organizations to participate in the restoration of any one mission in the particular section of the State in which they are located. An appropriation to cover preliminary expenses is asked for. The resolution was referred to the landmarks committee for report tomorrow.

Various resolutions are said to be in the hands of various delegations with reference to the Japanese question and for some definite action to save the redwoods districts.

NOMINATIONS TODAY.

Nominations for officers is set for 2 o'clock tomorrow afternoon, and a lively fight is in view for the position of Grand Secretary, vacant since last August by the death of Fred H. Jung. Among the prominent candidates mentioned are State Senator William R. Sharkey of Martinez, John T. Ragan, South San Francisco Parlor; Stanley Scovern, Stanford Parlor, San Francisco; Henry L. Gunsberger, Bay City Parlor, San Francisco, and John J. Dignan, Alameda.

San Joaquin county delegates are making a strong fight for the election of Hilliard E. Welch of Lodi, as Grand Trustee.

Among matters under consideration, is revision of the work of the Native Sons in behalf of homeless children, and purchase of twenty acres of land on the shores of Donner Lake and contiguous to the Donner monument, the same to be developed as a park.

The afternoon session was devoted to an exemplification of the revisions of the ritual prepared by a committee a year ago.

DISTILLERY RAIDED AND WHISKY STOLEN.

ILLINOIS LIQUOR FACTORY IS RUSHED BY ARMED GANG WITH MOTOR TRUCKS.

[EXCLUSIVE DISPATCH.]

PEORIA (Ill.) April 18.—Twenty-five armed men raided the Corning distillery today, seized 200 cases of liquor and escaped. The whisky, all in quart bottles, was valued at $28,000.

Three United States government watchmen, one prohibition agent and a special railroad detective made a vain attempt to fight off the raiders. They were surrounded, captured and locked in a room while the robbers carried cases and barrels of liquor out to two motor trucks waiting at the loading platform.

The daring of the raid was responsible for its success. The distillery employees had not yet reported for work, but it was broad daylight when the two trucks backed up to the platform and the raiders rushed through the door of the shipping-room. The government watchman inside the building heard the noise, but did not suspect that a raid was in progress.

One of the guards went to the shipping-room to investigate. As he opened the door he was confronted by twenty-five weapons and forced back into the building.

The raiders bound him to an upright position in a storage bin, then circulated noiselessly through the distillery until they had cut off all the watchmen from the exits. Then, closing in, they forced the remaining guards to throw down their arms.

They worked speedily in the loading of the trucks and were just driving away when the day engineer of the plant arrived. He released the captive watchmen, who notified the police. Automobiles and motorcycles were pressed in a search for the trucks through the countryside, but no trace of the robbers was found.

POSTMASTER HELD FOR EMBEZZLEMENT.

[BY A. P. NIGHT WIRE.]

BISBEE (Ariz.) April 18.—Postmaster L. R. Bailey, was arrested tonight by Federal postal authorities on a charge of misappropriating postal funds. He was arraigned and placed in jail in lieu of $50,000 bonds.

Federal authorities said tonight the charge was not filed in connection with the reported $40,000 robbery of the postoffice on April 3.

WOODS, WELL-KNOWN HOTEL MAN, IS ILL.

[BY A. P. NIGHT WIRE.]

DEL MONTE, April 18.—James Woods, hotel manager of New York City, and former San Francisco hotel man and police commissioner, was confined to his bed here tonight with ptomaine poisoning contracted in Los Angeles last Saturday. Physicians said his condition is not serious.

Woods was a member of a party of eastern hotel men touring California. The other members of the party left tonight for San Francisco.

GEN. LEONARD WOOD HEADS UNIVERSITY.

[BY A. P. NIGHT WIRE.]

PHILADELPHIA, April 18.—Maj.-Gen. Leonard Wood today was elected head of the University of Pennsylvania by the board of trustees.

The resolution designated Gen. Wood "head of the university under such appropriate title as may hereafter be agreed upon."

It is the intention to arrange for a division of the administrative and educational policies of the university between Gen. Wood and Dr. O. H. Penniman, present acting provost.

RUSS TRADE WITH AMERICA GROWING.

[BY CABLE—EXCLUSIVE DISPATCH.]

BERLIN, April 18.—An official radiogram from Moscow intercepted here today reveals the fact that although America has refused to recognize or to resume commercial relations with the soviet government Russia is doing more business with America than with all the rest of the world.

In February, according to the dispatch, Russia imported 26,000 tons of material, of which America furnished 22,000 tons. Germany was second with 1900 tons.

PRESIDENT AGREES TO REVIEW FLEET.

[BY A. P. NIGHT WIRE.]

WASHINGTON, April 18.—President Harding accepted tonight the invitation of Secretary Denby to review the Atlantic Fleet April 28 off the Virginia Capes on its return from Cuban waters.

He will leave on the Presidential yacht Mayflower the evening of April 27, and return immediately after reviewing the fleet, arriving here April 29.

STATE BANKERS TO MEET IN SAN DIEGO.

[BY A. P. NIGHT WIRE.]

SAN FRANCISCO, April 18.—Owing to the destruction by fire of the Ambassador Hotel in Santa Barbara, the annual convention of the California Bankers' Association will be held at Hotel del Coronado, San Diego, May 26 to 28, it was announced today by the association.

Alessandri Favors Prohibition.

[BY CABLE AND ASSOCIATED PRESS.]

SANTIAGO (Chile) April 18.—President Alessandri declared himself a strong supporter of the temperance movement yesterday, when he received Miss Anna Gordon, vice-president of the World's W.C.T.U. He gave Miss Gordon a message for President Harding, asserting that he agreed with the American Chief Executive in the latter's aspiration for American welfare.

WHEN in San Francisco visit Clancy Clancy Tailor, 8 Turk Street.

BRYAN PRAISES HARDING ACTION

Declares Roosevelt Wronged Colombia.

Commoner Visits President at White House.

John Sharp Williams Will Vote for Pact.

[EXCLUSIVE DISPATCH.]

WASHINGTON, April 18.—High praise of President Harding for urging the Senate to ratify the Colombian Treaty came today from two Democratic leaders, who for the last seventeen years have been contending that Roosevelt wronged Colombia in the manner in which he acquired the Canal Zone in 1903 and that the United States must make amends.

One of the leaders was William J. Bryan, who negotiated the treaty agreeing to pay Colombia $25,000,000 in acknowledgment of her claims growing out of the secession of Panama. The treaty has been purged of the "apology clause," but Mr. Bryan is delighted that the Senate in response to President Harding's recommendation is about to record its approval of the $25,000,000 payment which Roosevelt and other Republican leaders again and again denounced as "international blackmail." The great commoner visited Mr. Harding at the White House today and congratulated him for undertaking to rectify the great wrong which he insists Roosevelt did to Colombia.

The other Democratic leader who came to the support of the administration forces was Senator John Sharp Williams of Mississippi, who, for years, has denounced Roosevelt's conduct in the Panama incident and demanded that the United States make reparation. In a speech today in the Senate he declared his intention of supporting the Republican administration in ratifying the pact. He insisted that Roosevelt had violated every rule of international conduct and had broken a most solemn treaty in his methods in the Panama affair.

"Roosevelt dared not arbitrate it," he said. "No one has dared to arbitrate it. Why? Because any fair-minded tribunal would have made us restore Panama."

Senator New of Indiana, Republican, announced that he would support the treaty for the purpose of promoting better relations with Latin America.

Senator Poindexter of Washington, Republican, former Bull Moose, vehemently denounced the pact. He declared that it had been negotiated by the Wilson administration for the purpose chiefly of discrediting Roosevelt. He praised the report signed in 1917 by Senator Lodge, Senator Fall, Senator Brandegee and other Republican leaders, in which they characterized the treaty as a "degradation to which the United States should never submit."

Senator Townsend, Republican, Michigan, made a brief speech, stating that he had always opposed the treaty and that he had listened in vain for any argument to convince him that it should be ratified.

CHINESE MEDICINE WILL BE RELEASED.

[BY A. P. NIGHT WIRE.]

SAN FRANCISCO, April 18.—Instructions to release all the Ng Pa Ky, Chinese medicine of high alcoholic content, which was seized here on its arrival from the Far East, were received by Federal officials today from Washington. The instructions ordered that the medicine be released as fast as importation permits could be issued. Officials said that 14,000 cases had been seized on the ground that the medicine was banned under the prohibition amendment.

NAME WARDEN'S SUCCESSOR.

[BY A. P. DAY WIRE.]

PHOENIX (Ariz.) April 18.—Acceptance of the resignation of C. G. Powell as warden of the Arizona State penitentiary at Florence, and appointment of Capt. Thomas H. Rynning as his successor, was announced today at the Governor's office. The change will be effective May 1.

Resorts

Bennett's Travel Bureau

Tours leave Los Angeles for Europe May 15th, June 24th. Also tour to Alaska. Trips to Parks and resorts. Travelers' cheques—baggage insured. 424 Title Insurance Building. Phone 11607.

FEATHER RIVER INN

In the High Sierra, Plumas Co., OPENS JUNE 1ST.
Nine 9-hole golf courses—Fine fishing. Write for descriptive folder. Rates. W. W. Brown, Palace Hotel, San Francisco.

LITTLE BEAR LAKE RESORT

C. S. SMITH, Prop.
Little Bear Lake P. O.
Phone San Bernardino 7 J 4.
Make reservations early.

CAMP BALDY YEAR-AROUND RESORT.

P. O. CAMP BALDY, CALIFORNIA.
Folders at all information bureaus.

OAKGLEN LODGE

3000 Feet Elevation.
OPEN ALL YEAR.
Address R. F. D. No. 2, Yucaipa.
Folders at all Information Bureaus.

LOWE'S CAMP BIG BEAR LAKE

Pine Knot P. O., San Bernardino County. Housekeeping cabins and hotel accommodations. Free camping grounds.

San Francisco Hotels

WHEN YOU GO TO SAN FRANCISCO STOP AT THE **HOTEL STEWART**

On Geary St., just off Union Square, close to everything worth while. Good accommodations at moderate rates. Breakfast, 50c, 60c, 75c; Lunch, 75c; Dinner, $1.25 (Sundays, $1.50). Municipal car passes the door. Stewart Motor Bus meets principal trains and steamers. It is advisable to make reservations in advance of arrival.

"A home in a hotel".

Cecil Hotel San Francisco

Five Forty-five Post St.
One block from St. Francis. A hotel operated for those who love home. Modern in construction and charming in appointments. The rates based on the American Plan are reasonable, and special weekly and monthly rates quoted.

Mrs. O. E. Morris, Proprietor W. H. Gerlick, Manager

ALEXANDER HOTEL

SAN FRANCISCO, CAL.
Adjoining St. Francis Hotel, Geary St. above Powell. 12 Stories. Class A Building. Absolutely Fireproof. In center of shopping and theater district. Increased accommodations by our Annex entirely new. Under new management. Solari's Grill and Restaurant in connection. Rates $1.50 per day up. Special weekly rates. Take Municipal Cars A, B, C or D, direct.

Steamships

Ticket Office Cor. 6th & Spring Pacific Northwest and Eastern Ticket Office, Main 1725
Long Beach Office, 115 W. Ocean Ave.

$30 Round Trip to San Francisco

S.S. QUEEN
Sails 10 p.m., WED., APR. 20
FOR SAN FRANCISCO

Through Rail and Water Tickets to Pacific Northwest and Eastern Destinations.
Regular Sailings from Los Angeles every Sun., Tues., Wed., Thurs. for SEATTLE—VICTORIA—TACOMA

ALASKA EXCURSIONS Now Booking

San Diego Daylight Trip Mon., Apr. 18 **$4.50**

FOR MEXICO—CENTRAL AMERICA
S.S. SENATOR SAILS APRIL 18
Berth and Meals Included in All Fares

R·M·S·P to Europe

Automobiles by "O" Steamers
New York
Cherbourg—Southampton
Hamburg

*ORBITA ..... May 21—July 9
**OROPESA ..... June 4—July 23
*ORDUNA ..... June 18—July 30

1st, 2nd and 3rd class passengers.
*Triple Screw, **Twin Screw.
The ROYAL MAIL STEAM PACKET CO.
82 Post St., San Francisco.
THOS. COOK & SON,
518 S. Spring St., Los Angeles, or other local agents.
SPECIAL VOYAGE
S.S. Khro, May 25, New York to Liverpool.

WHITE STAR LINE VISIT EUROPE NOW

N. Y.—Cherbourg—Southampton
Adriatic ... May 4 Olympic ... May 14
New York—Liverpool
Celtic ... Apr. 30, May 28, June 25
Cedric ... May 14, June 17, July 9
Philadelphia—Liverpool
Haverford ... May 28, July 2
New York and Boston—Azores, Gibraltar, Naples and Genoa
Cretic ... May 11 Canopic ... June 17

AMERICAN LINE AND RED STAR LINE

N. Y., Plymouth, Cherbourg, Antwerp
Lapland ... May 7 Zeeland ... May 28
Kroonland ... May 14 Finland ... June 4
N. Y.—Mediterranean (Direct Service)
*Minnehaha (New) ... May 21
*Third class only.
Manchuria ... June 2 Mongolia ... June 16

International Mercantile Marine Company
320 Market St., San Francisco, or Local Agents.

Hawaii and Baltimore

FAST FREIGHT PASSENGERS
Regular Direct Service from LOS ANGELES
To Hawaii via San Francisco.
To Baltimore via Panama and Havana.
S.S. BUCKEYE STATE
Sailings From
Baltimore to Los Angeles ... May 1
Los Angeles to Hawaii ... May 24
MATSON NAVIGATION CO.
329 Mer. Nat. Bank Bldg. Phone 57414.
Managing Agents U. S. Shipping Board

HOLLAND AMERICA LINE

New York to Rotterdam
VIA
PLYMOUTH, BOULOGNE-SUR-MER
N. Amsterdam ... Apr. 30, June 4, July 9
Noordam ... May 7, June 11, July 16
Rotterdam ... May 21, June 25, July 30
Rijndam ... May 28, July 2, Aug. 6
Passenger Office, 24 State St., New York.

RIO DE JANEIRO, MONTEVIDEO AND BUENOS AIRES
SOUTH AMERICA
LAMPORT & HOLT LINE.
Thos. Cook & Son, 515 S. Spring St., Los Angeles.

AMERICAN EXPRESS TICKETS AND TOURS

Steamship Tickets for All Lines
Choice Accommodations at Tariff Rates.
Special service in securing passports, visas and selling permits.
Itineraries Prepared.
Sleeping car and hotel reservations made in advance, at home or abroad.
Send for "Ocean Sailings"
American Express Co.
727 S. Bdwy., Los Angeles

AMERICAN TRAVEL BUREAU
WHITE FLYER LINE
STR. HUMBOLDT
TO SAN FRANCISCO, $15 TO $18.
Direct connections to Portland.
Railroad and Steamship Tickets.
517 South Spring Street. Tel. 62128.

AUSTRALIA Honolulu, Suva, New Zealand
The Palatial Passenger Steamers
R. M. S. "Niagara," 26,000 Tons
R. M. S. "Makura" 12,500 Tons
Sail from Vancouver, B. C.
For fares and sailings apply Can. Pac. Ry., 605 S. Spring St., L. A., or to Canadian-Australasian Royal Mail Line, 440 Seymour St., Vancouver, B. C.

Steamships

TICKET OFFICE— Cor. Fifth and Spring Sts. Telephone Main 1725
Long Beach Office, 115 West Ocean Ave.

$30 S. S. QUEEN ROUND TRIP SAILS 10:00 P.M. WEDNESDAY FOR SAN FRANCISCO

REGULAR SAN FRANCISCO, SEATTLE, TACOMA, VICTORIA SAILINGS EVERY SUNDAY, TUESDAY AND WEDNESDAY

DIRECT PORTLAND SAILINGS

Announcing First Sailing Tuesday, April 26, of Large Ocean Steamer to Be Operated in Weekly Service Between Los Angeles and Portland, Ore.

Alaska Excursions—$190 Round Trip, 21 Days

BERTH AND MEALS INCLUDED IN ALL FARES

Superb Routes of Travel

Four Nights Coast to Coast

The "Sunset Limited" through the Sunny South leaves Los Angeles at 8:30 each morning—New Orleans but two nights out.

New York the fourth day at 3:30 P. M.

—connects at New Orleans with Southern Pacific Steamship Lines for New York, a five-day ocean voyage without additional cost.

—carries a through tourist sleeper every day to Washington, D. C.

Make the side trip over the Apache trail to the ancient Cliff Dwellings and Roosevelt Dam, through Arizona's Wonderland. Through sleeper to Globe, Arizona, each Sunday, Tuesday and Friday.

The Sunset Express over the same route leaves Los Angeles 2:30 P. M. daily.

SOUTHERN PACIFIC LINES
Ticket Office—212 West 7th
Station—Central Avenue at Fifth
Phone Pico 8000

Superb Routes of Travel

NORWAY

TRAVEL COOK'S SERVICE

You should include the *Norwegian Fjords* in your trip to Europe this year.

In addition to our series of fortnightly cruises running from England in June, July and August, we are offering an inclusive round-trip *Tour de Luxe* to Norway, sailing from New York June 18, by the renowned R. M. S. "Orduna," arriving back in New York August 15th.

Most interesting itineraries, including visits to LONDON and PARIS (battlefields). Send for booklets and make your reservations early.

Other Tours—Individual and escorted—to EUROPE—CALIFORNIA—NATIONAL PARKS—ALASKA—JAPAN, CHINA—BERMUDA—AROUND THE WORLD.

THOS. COOK & SON
515 So. Spring Street

COLYEAR'S FIREPROOF STORAGE

60577 415-30 SAN PEDRO ST. MAIN 1117
STORE YOUR FURNITURE IN PRIVATE LOCKED ROOMS $1.50 PER MONTH
MOVING PACKING SHIPPING

Superb Routes of Travel

Back East Rates Via Southern Pacific

Starting June 15th and continuing until August 15th, round trip tickets will be sold every day from Los Angeles to various eastern cities, at marked reductions from regular fares.

Here are a few examples:

Chicago	$106.80	Omaha	$ 87.60
Kansas City	87.60	St. Louis	101.60
Memphis	106.80	St. Paul	106.80
New Orleans	106.80	Winnipeg	125.60

Corresponding fares also to New York, Boston, Washington, Philadelphia and other points.

—Return trip to be completed within ninety days from date of sale, but not later than October 31, 1921.

—Stopovers allowed in both directions, except in California on going trip.

Go one way, come back another. There are four routes east via the Road of a Thousand Wonders. The fares are slightly higher one way via Portland.

—For complete information covering all destinations, rates, routes and trains, call on, write or phone

Southern Pacific

City Ticket Office—212 West Seventh
Passenger Station—Fifth and Central
Phone Pico 8000

SAN DIEGO

3 DAY EXCURSION
ALL EXPENSE AUTO TOUR
Includes all points of interest en route. Trips to the harbor and sightseeing in San Diego.
Leaves the H. G. STEVENS CO. office at the
SIXTH AND BROADWAY, every Friday at
Phones, 45936 and Main 868.

The Huge Audience

which reads TIMES Want-ads is made up of readers over a want arises the citizen of Southern California

JUMPER YEAR FOR BASEBALL.

Extraordinary Large Crowds Greet Local Teams.

Angels and Bengals Put Up a Compelling Series.

Here This Week to Tackle the Tigers.

BY ED O'MALLEY.

The-bo-fans got an eye full and a ...s full of baseball last week and ...greet national pastime took on ...added popularity in the local field ... will undoubtedly carry it to a ...ner year this season.

...d the Tigers-Angels combats—...a hectic clash, culminating, as ...t last Sunday afternoon in one ...e most thrilling and compelling ...battles ever seen hereabouts.

SHADES OF EVENING.

...the shadows of evening were ...ning to thicken and the merry ...of the supper bell was heard ...mingled the length and breadth ...land, Charley Gorman dashed ...into liner at McAuley in the ...of the fourteenth, for the third ...Chirping crickets at this ...ed moment impinged the ear ...of the umpires and these ...harmonizing with church ...caused the arbiters to call a

...to the number of 13,000, ...with pulse beating at an ac...ated pace, thronged out of the ...while crooning ripples of com...dulated about attesting the ...of the afternoon's sport.

DELIGHTED.

...all that vast concourse, none ...more pleased than were John...sters and Ed Maier. The two ...were quick to voice their ...that the Coast will see it just ...year in baseball this sea...As the weather grows warmer, ...ubic-headers on Sundays will ...ly attract crowds that are ...to flow over into the playing ...and we should not be surprised ...all Coast records broken in ...of attendance before the ...days of October creep around.

...here we wish to call the ...ment's attention to the boor...tics indulged in by many of ...tators of throwing cushions ...fore the game ends. Some ...ded lad hurled a cushion ...a top seat of the grand stand ...with such force that, ...the tip of the cushion just ...Mrs. Bert Nichoff's face, it ...knocked her down.

BEATS IT FAST.

...miscreant was a 15-year-old

(Continued on Second Page.)

...MPER YEAR FOR BASEBALL.

...raordinary Large Crowds Greet Local Teams.

...s and Bengals Put Up a Compelling Series.

...Here This Week to Tackle the Tigers.

BY ED O'MALLEY.

...e-bo-fans got an eye full and a ...full of baseball last week and ...great national pastime took on ...added popularity in the local field ... will undoubtedly carry it to a ...ner year this season.

...d the Tigers-Angels combats—...a hectic clash, culminating, as ...t last Sunday afternoon in one ...e most thrilling and compelling ...battles ever seen hereabouts.

SHADES OF EVENING.

...the shadows of evening were ...ning to thicken and the merry ...of the supper bell was heard ...mingled the length and breadth ...land, Charley Gorman dashed ...into liner at McAuley in the ...of the fourteenth, for the third ...Chirping crickets at this ...ed moment impinged the ear ...of the umpires and these ...harmonizing with church ...caused the arbiters to call a

...to the number of 13,000, ...with pulse beating at an ac...ated pace, thronged out of the ...while crooning ripples of com...dulated about attesting the ...of the afternoon's sport.

DELIGHTED.

...all that vast concourse, none ...more pleased than were John...sters and Ed Maier. The two ...were quick to voice their ...that the Coast will see it just ...year in baseball this sea...As the weather grows warmer, ...ubic-headers on Sundays will ...ly attract crowds that are ...to flow over into the playing ...and we should not be surprised ...all Coast records broken in ...of attendance before the ...days of October creep around.

...here we wish to call the ...ment's attention to the boor...tics indulged in by many of ...tators of throwing cushions ...fore the game ends. Some ...ded lad hurled a cushion ...a top seat of the grand stand ...with such force that, ...the tip of the cushion just ...Mrs. Bert Nichoff's face, it ...knocked her down.

BEATS IT FAST.

...miscreant was a 15-year-old

...(Continued on Second Page.)

WIZA... the fr... CIGAR...

Bette... Ever... Drag...

20 for 20¢

...CLUETT, PEABO...

Steamships

THE

Cor. Fifth and Spring Sts. (Alexandria Hotel) Telephone Main 7921 or 1228. Docks, 135 West Ocean Ave.

QUEEN $30
P.M. WEDNESDAY FOR
FRANCISCO ROUND TRIP
TO, SEATTLE, TACOMA, VICTORIA SAILINGS
AY, TUESDAY AND WEDNESDAY

ORTLAND SAILINGS
Tuesday, April 26, of Large Ocean Steamship
d in Weekly Service Between
eles and Portland, Ore.
—$190 Round Trip, 23 Days
MEALS INCLUDED IN ALL FARES

Routes of Travel

r Nights
to Coast
nited" through the Sunny
os Angeles at 8:30 each
Orleans but two nights
fourth day at 3:30 P. M.
Orleans with Southern Pacific
New York, a five-day ocean
ational cost.
tourist sleeper every day to
over the Apache trail to the
Globe and Roosevelt Dam.
Wonderland. Through sleeper to
Sunday, Tuesday and Friday.
over the same route leaves
. M. daily.
N PACIFIC LINES
Office—612 West 7th
Central Avenue at Fifth
Phone Pico 8800

East Rates
Via
rn Pacific
th and continuing until Au-
trip tickets will be sold
Los Angeles to various
t marked reductions from
examples:
Omaha .....$ 87.50
St. Louis 101.40
St. Paul 108.00
Winnipeg 138.60
fares also to New York,
ton, Philadelphia and other
be completed within
date of sale, but not later
, 1921.
wed in both directions, en-
on going trip.
ome back another. These
east via the Road of a
ure. The fares are slightly
in Portland.
information covering all
es, routes and trains, call
8800
rn Pacific
Office—612 West Seventh
ation—Fifth and Central
ione Pico 8800
DIEGO
EXCURSION 3
AUTO TOUR $30.00
en route. Trips to The Panama-Cal-
ifornia Exposition in San Diego, Cal.
CO. Office at the O.W.R. Depot, Ch.
A.T., every Friday at 8 o'clock A.M.
corner 3rd and Main sts.
ence

The Los Angeles Times

TUESDAY MORNING, APRIL 19, 1921.

SPORTS MOTORING FILMLAND DRAMA

PER YEAR FOR BASEBALL.

Heavy Large Crowds Greet Local Teams.

s and Bengals Put Up Compelling Series.

Here This Week to Tackle the Tigers.

IN ED O'MALLEY.

...body got an eye full and a ...ull of baseball last week and ...t national pastime took on ...d popularity in the local field ...t undoubtedly carry it to a ...ar this season.

...e Tigers-Angels combats—...e battle clash, culminating, as ...t Sunday afternoon in one ...st thrilling and compelling ...ries ever seen hereabouts.

...RIES OF EVENING.

...e shadows of evening were ...n to thicken and the merry ...e supper bell was heard ...n the length and breadth ...l, Charley Gorman dashed ...e liver at McAuley in the ...fteenth, for the third ...laying crickets at this ...moment impinged the ear ...e umpires and these ...monished with church ...and the arbiters to call a ...

...e number of 12,000, ...pulse beating at an ac... thronged out of the ...ening ripples of com... about attesting the ...e afternoon's sport.

...LIGHTED.

...at vast concourse, none ...pleased than were John... and Ed Maier. The two ...e quick to voice their ...n the Coast will see its ...r in baseball this sea... weather grows warmer, ...leders on Sundays will ...ttract crowds that are ...e over into the playing ...e should not be surprised ...Coast records broken in ...d attendance before the ...of October creep around. ...e we wish to call the ...'s attention to the boor... indulged in by many of ...e of throwing cushions ...the game ends. Some ...e had hurled a cushion ...nt of the grand stand ...with such force that, ...ig of the cushion just ...Bert Nichoff's face, it ...knocked her down.

...BEATS IT FAST.

...ewsboy was a 15-year-old

(Continued on Second Page.)

MUCH ACTION IS PROMISED.

Snappy Card of Athletic Events at L.A.A.C. Gym.

Big Irish Benefit Set for Next Monday Night.

Rush is Now Going on to Secure Choice Seats.

There'll be a lot of action and not a dull moment in the big Irish benefit at the Los Angeles Athletic Club next Monday night. The program was completed last night and is an all-feature entertainment—from the Uplifters' music to the main and final boxing event, in which the national and Pacific Coast champions clash. It comprises a series of fast real battles, contests strictly on their merits, and there should be no limit to the thrills and excitement afforded.

This show in the L.A.A.C. gymnasium, with many of the leading men and women of the city and Southern California as patronesses and society out in force to see it, will be the first of its kind ever held, and the ladies are perhaps even more keen than the male sport fans to see it. This is a strong statement in view of the controversy over the relative merits of Jenkisson and Geyer, than whom no two boys in America could put up a better fight. In the grappling bout between Miller and O'Connell there is almost as much interest.

RUSH FOR SEATS.

Yesterday there was a rush for the better seats and it will be well for those who would see this remarkable program and aid the starving women and children of Ireland to make their reservations at once. To the list of patrons and patronesses have been added the names of Douglas Fairbanks and Mary Pickford.

The program:

Music—Five minutes by the famous Uplifters' Million-Dollar Orchestra.

Gymnastic potpourri—Roman rings, feats of strength, tumbling: Herman Glass, Otto Poll, A. E. Bevan, A. L. Martin, George Wackerbarth, David Sharp, Robert Dematsis.

Jiu-jitsu contest—Two of the world's greatest Japanese experts.

Wrestling—Walter Miller vs. Eddie O'Connell. Miller, middleweight world star, agrees to throw O'Connell in 15 minutes or forfeit $500. Irish champion undertakes to stay, time limit or forfeit $250.

Broadsword—Robert Alberti, former champion of Italian army, vs. Harry Uyttenbove, former English champion.

Boxing Card—Robert Matthews vs. Francis Matthews, 250-60 pounds; Tunzi Nasel vs. Max... nel Falk, 113 pounds; Ed Goodman vs. Sid Chernikoff, 175 pounds; Kenneth Moffatt vs. Frank Longo, 158 pounds. Main event, Adolph Geyer, Pacific Coast champion, vs. Charlie Jenkinson, United States champion.

COFFEY BOXES HENRY GASTINE.

Lightweights to Furnish the Feature Bout at Doyle's.

Young George to Swap Blows with Kid Mexico.

Good Card of Seven Events is on Tap Tonight.

After importing a couple of opponents for Joe Coffey as well as sending Joe Fisher, Navy lightweight champion against him a couple of times, Matchmaker Wadhams of the Vernon Athletic Club has lined up Henry Gastine, a local boxer, for a main event battle with the San Francisco boy tonight.

Gastine has never quite figured as a main eventer, but in all his starts he has given his best work. He is a good puncher and boxes fairly well. He is game enough to take everything that comes his way but he seems to be far, from punch proof.

GEORGE-MEXICO.

Young George and Kid Mexico are boxing the semi-windup. They will battle at catchweights, Mexico having a slight advantage in poundage. Both boys are good punchers but George has the heaviest wallop of the two. George staged an uninteresting bout with Kid Wagner recently and is out to redeem himself with the fans.

Sailor Biss, a good 145-pounder, is matched with Fred Young. It looks like a tough bout for Young as the sailor is a rugged fellow who can mix it. Scotty Welch, the hard-hitting welter who knocked Jack Martin cold in a punch a week ago is matched with Gene Cline.

Other bouts listed: Frankie Dolan vs. Eddie Macy, 118 pounds; Joe Miller vs. Kid Layman, 125 pounds; George Wells vs. Sailor Farrer, 122 pounds.

HIGH SCHOOLS FORM CLUB OF PRINCIPALS.

[SPECIAL CORRESPONDENCE.]

REDLANDS, April 18. — A club of the principals of the high schools of the Citrus Belt League, Pomona, Redlands, Riverside, San Bernardino and Chaffey, was formed here last night.

A dinner was served in the Domestic Arts Building by the girls of the domestic science class of the school. The club was formed for the purpose of bringing a closer cooperation in the school work and closer relations. Meetings will be held to talk over the many problems of each school.

Those present were Prof. and Mrs. H. L. Reynolds of Pomona, Frank C. Taylor and Miss Taylor of Riverside, Prof. and Mrs. Merton Hill of Chaffey, Prof. and Mrs. H. L. Stockton of San Bernardino, Prof. and Mrs. A. Haven Smith and Mr. and Mrs. H. G. Clement of Redlands.

CALTEK MEN LET OUT A BIG WAIL.

Caltek supporters are all wrought up over the alleged 17-to-9 beating, which the Whittier baseball team deposited on the Engineers last Saturday. Caltek men say it was no game at all, that Whittier protested a decision in the fourth inning, Caltek accepted it and the game was called off to be played at a later date, but that to satisfy the cash customers the fracas was continued. Expecting it to be played over the Caltek men claim they put nothing in the contest, and are somewhat mortified to have the results in print.

BOWLING HIGH.

Both Bud Goyette and Forrest Hershey, members of the Gene Murphy bowling team, are making high averages in practice matches. Gene Murphy has had his team entered in the Pacific Coast championship tournament, which will be held at Fresno in a few days.

Scorching the Speedway at 115 Miles an Hour.

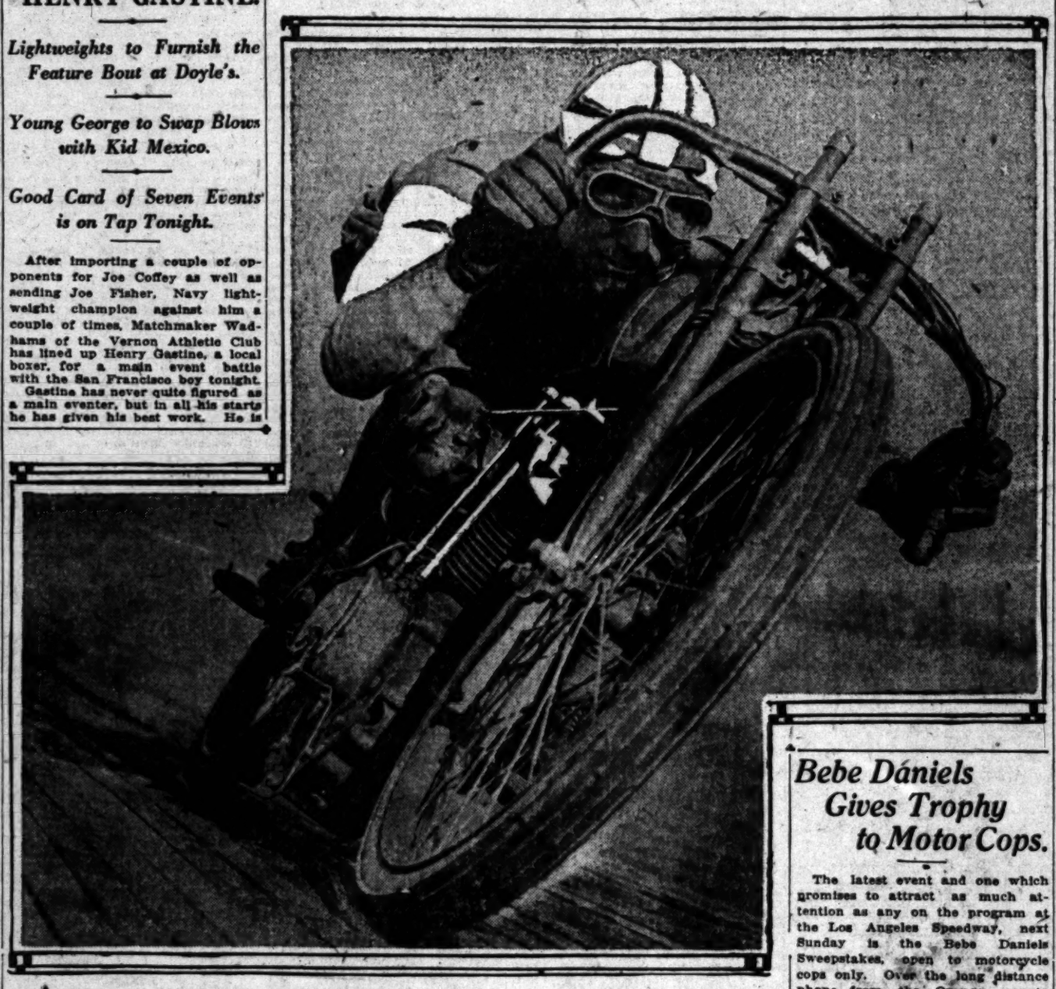

Nobody Has Touched This Motor Jockey's Record Yet.

This is Freddy Ludlow, who eased around the timber tureen at Beverly Hills at an average speed of better than 115 miles an hour and so far has not had his mark passed by any of the other pilots who are to take part in the two-wheelers' scramble on Sunday.

TROJAN STARS GO NORTH.

U.S.C.'s record - breaking relay team and World's Champion Sprinter Charles Paddock will leave tonight with Trainer Dean B. Cromwell for Seattle, where they will participate in an invitation meet at the University of Washington on Saturday. Bill Isenhouer, Eddie Leahy, Gwynn Wilson and Spec Schiller compose the speed artists, who are expected to give the northerners a thrill or two in the relay.

They dashed the mile in 3m. 22s. flat against Redlands in the special event at L.A. High last Saturday, surprising Cromwell as well as everyone else in the place, and knocking the Coast record all over the place. Wilson ran his lap in 49s. flat, with Schiller about 2-5s. slower.

BIG REGATTA ON JUNE 4.

[BY A. P. NIGHT WIRE.]

BERKELEY, April 18.—A telegram confirming preliminary arrangements for a boat race between the University of California and Princeton was received from the eastern university today by Luther Nichols, graduate manager of California. The telegram, which was signed by Arnold Wood, crew manager, said that the California party would be the guests of the Princeton Athletic Association from May 23 to June 8.

The crew will go to Poughkeepsie from Princeton to participate in the big annual regatta there.

The California crew and track team will start from Berkeley May 14 in a special car. In addition the crew will have a special car in which rowing machines will be placed in order that they may indulge in daily practice. The track team, which will participate in a big intercollegiate meet at Cambridge, May 27 and 28, will go to their destination by way of Philadelphia and New York.

AMERICAN PLAYS WELL.

[BY CABLE AND ASSOCIATED PRESS.]

LONDON, April 18.—Miss Alexa Stirling, United States woman golf champion, made her first appearance on an English course today in a special women - against - men match held at Stoke Poges. Although defeated by her male opponent, Miss Stirling's play made a most favorable impression.

Miss Stirling drew R. H. De Montmorency as opponent and received an extra stroke at alternate holes throughout the match, which DeMontmorency won, 4 up and 3 to play.

Miss Cecil Leitch, British woman's championship holder from 1914 to 1920, defeated Cyril Tolley, of Oxford University, British amateur champion for 1920, by a score of 6 up and 4 to play.

Today's victory by Miss Leitch indicated she will prove one of the most formidable opponents of Miss Stirling in the coming women's championship.

BABE AND DEMPSEY EXCHANGE GREETINGS.

[EXCLUSIVE DISPATCH.]

NEW YORK, April 18.—The king of swat, Babe Ruth, met Jack Dempsey at a midnight party on the famous Ziegfeld roof, Saturday night. The time was near 1 a.m. and Jack was fox-trotting to his heart's content when Babe and his party came in. It was the day of Babe's first home run of the season and Jack heartily grasped Babe's hand and wished him a new record for the season—and pennant money. Babe came right back with a statement that he wished the champion of the heavyweights would stay in America after July 2.

"There's nothing to it," said Jack. "It will."

EXHIBITION GAME.

[BY A. P. NIGHT WIRE.]

At Tacoma—	R.	H.	E.
New York Colored Giants	5	11	4
Tacoma League	6	9	5

Batteries: Mooney and Ray; Reboka, Thompson and Cox, Kaufman.

TOUGH RULING ON HOLDOUT PLAYERS.

[BY A. P. NIGHT WIRE.]

CHICAGO, April 18.—A blow at baseball holdouts was delivered by the major and minor leagues' advisory council today when a rule was adopted providing that players under reserve who fail to report to their clubs within ten days after the opening of the championship season would be placed on the ineligible list and the applications of such players for reinstatement must go to Commissioner Landis.

VERNON GETS CLIFFORD.

[BY A. P. NIGHT WIRE.]

NEW YORK, April 18.—Release of pitcher Jack Clifford was announced tonight by Manager Huggins of the New York Americans. He will go to the Vernon club of the Pacific Coast League under an optional agreement.

CAPT. HUTCHINSON.

[BY A. P. NIGHT WIRE.]

BERKELEY, April 18.—Robert Hutchinson, sprinter, has been elected captain of the 1922 track team of the University of California.

Bebe Daniels Gives Trophy to Motor Cops.

The latest event and one which promises to attract as much attention as any on the program at the Los Angeles Speedway, next Sunday is the Bebe Daniels Sweepstakes, open to motorcycle cops only. Over the long distance phone from the Orange county bastile in which she is spending an enforced vacation Miss Daniels yesterday requested the Speedway management to stage the motorcop event for which she will present a handsome trophy. Miss Daniels is expected to emerge from her Santa Ana suite Sunday morning in time to rush to the Speedway and present her trophy to the winner.

Practice for the big events went merrily on at the Speedway yesterday afternoon, Starter Fred J. Wagner presided, reporting last night that only one ambulance call enlivened the session. Two of the amateurs who will compete in the five-heat race collided on the west turn while hitting it up at a speed of 100 miles an hour. First aid treatment put them on their feet and both will be ready for another try today. Fifteen of the professionals were out during the afternoon. Although the 112 miles an hour record of Otto Walker was topped by several, the unofficial lap of Fred Ludlow, made Saturday when he hung up a 115.85 miles per hour average, was intact at dusk last night.

CARPENTIER TO SAIL ON MAY 4.

[BY A. P. NIGHT WIRE.]

NEW YORK CITY, April 18—Georges Carpentier, European heavyweight champion, who is to box Jack Dempsey for world's title July 2, will sail for New York, May 4. This information was received today by Promoter Tex Rickard in a cable message from Carpentier's manager, Descamps.

Descamps said the French pugilist already was in good physical condition.

GARRY HERRMANN TO BECOME A BENEDICT.

[SPECIAL CORRESPONDENCE.]

CINCINNATI, April 18. — Announcement of the engagement of August Herrmann, 61, years old, president of the Cincinnati Baseball Club, to Mrs. Elizabeth Dougherty of Sheridan Road, Chicago, was of national interest in baseball circles today.

Mrs. Dougherty, widow of a contractor, formerly lived here. She came here to attend the opening game Wednesday and visit friends. She was registered at the Sinton Hotel Monday.

Herrmann and Mrs. Dougherty have been friends for some time. The engagement was announced at a dinner party in Mrs. Dougherty's rooms at the Sinton.

Herrmann told friends the wedding will take place on July 20 on Mt. Rainier, Wash., while he and his finances are on their way home from the Elks' convention in Los Angeles. Herrmann's first wife died several years ago.

MARATHON RACE TO BE SOLVED TODAY.

[BY A. P. NIGHT WIRE.]

BOSTON, April 18.—The American marathon road race, for which twenty-seven athletes have entered, will be held tomorrow. The twenty-five-mile lane extending over roads in three counties between Ashland and this city was arranged for the event as in other years by officials of the Boston Athletic Association, who reported after a survey that the surface was hard packed and conducive to the fastest running as a result of rain.

FRENCH TO CAPTAIN AMERICAN GOLFERS.

[BY A. P. NIGHT WIRE.]

CHICAGO, April 18.—Emmett French of Youngstown, O., today was selected to captain the team of American professional golf players which will go to England this summer to compete in the British open championship. Eleven players, to be selected later, will accompany him.

FINAL MATCH TODAY.

[BY A. P. NIGHT WIRE.]

FALL RIVER (Mass.) April 18.—The final match for the national challenge cup, which carries with it the soccer football championship of the country, will be played tomorrow by the Scullin Steel Club of St. Louis and the Robin Drydock team of Brooklyn.

SEEKS STATE CHAMPIONSHIP.

Margaret Cameron Leaves Tomorrow for Beresford.

South's Best Bet for Honors in Title Golf Meet.

George Cline Tells the World Dr. Hunter is There.

BY PAUL LOWRY.

Miss Margaret Cameron of Annandale, holder of the Northern California women's golf championship, is going north this week to play in the State championship tourney at Beresford, which opens with the qualifying round next Monday.

She will leave tomorrow in order to get plenty of practice on the peninsula links, and probably will be accompanied by Mrs. Paul Pitner of the Midwick Country Club. Miss Natalie Berdo, a product of the municipal links, but now a member of the Pasadena Golf Club, makes a third ambitious invader who will go north.

San Diego probably will be represented by Miss Doreen Kavanaugh, who was favorably heard from in the western championships last year. Bob Simpson, the Coronado professional, is ready to back her chances against the field in the State meet, holding that she is six strokes better than she was in 1920.

Frank Peebles, the sage of Annandale, on the other hand, thinks Miss Cameron is the class of the field. The Pasadena girl always has been noted for her healthy tee shots, but, while she often got distance, she has not always been accurate. Peebles says she has made a big improvement in this angle of her game, and that her short work about the greens has been bettered considerably.

Without a doubt, Miss Cameron is one of the greatest match players in the West. By indomitable pluck she pulled the Del Monte championship out of the fire last year, and after being two down and three to go against Mrs. Antwerp in the Northern California championship, won the last three holes for a victory. This really decided the title, for her defeat of Mrs. Robert A. Roos in the finals was a foregone conclusion.

The loss of Mrs. Luther Kennett, present State champion, in the tourney this year, will be felt keenly, as the San Diegan is a golfer of the first water. This will be counterbalanced somewhat by the loss of Mrs. Hubert Law, titleholder in 1919, to the north.

* * *

Dr. Paul Hunter's stunt of nicking a stroke off the course record at Pasadena Sunday during the Brothers' tourney occasioned quite a bit of talk yesterday. There were several littis fanning bees here and there. George Cline and Doc Jim White got their heads together and eulogized the latest brilliant performance of the State champion.

"You Knaw," said Cline to White, who had both ears cocked, "the thing that convinced me that Dr. Hunter is one of the greatest golfers in the country was the way he came back and played the long twelfth hole after having a squally time on the eleventh.

"He took five on the easy 4 par eleventh, and then proceeded to score an eagl 3 on the next hola. You can't beat that kind of golf." Cline played in the foursome with Dr. Hunter, Frank

(Continued on Second Page.)

WIZARD
the friendly
CIGARETTE
Better
Every
Drag

20 for 20¢

GREYLOCK
THE LATEST OF
THE SMALLER
ARROW
COLLARS
CLUETT, PEABODY & CO. INC. TROY, N.Y.

PIERCE
ARROW

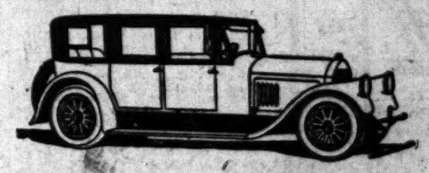

The perfection of enjoyment

TO ANYONE who has owned a Pierce-Arrow it is enough to say, here is a newer and better Pierce-Arrow. To one who has never owned one let it be said: You have never owned a car in which satisfaction was expressed in so many ways.

BUSH

William E. Bush
Los Angeles

Cold Weather, Rain and Snow Check Ball Games in East; Seals Here Today to Play T

BLACKWELL IS CHAMP CASTER.

Proves to be the Best Local Fly Propeller.

Three Club Records Smashed During the Year.

National Tournament May be Held Here Soon.

The Los Angeles Fly and Bait Casting Club has closed its most successful season of winter tournaments, and the records show that it ranks with the foremost casting clubs of the country. In the near future, there are strong indications that the National Casting Association will hold the national tournament in this city, and thus give us an opportunity to see the cream of fly and bait casters at work.

Dr. E. C. Blackwell easily heads the list with the season's averages, capturing three gold and one silver medal in the fly events and one gold medal in the bait. B. D. Lackey also took one gold medal in the fly, and M. E. Hoag a silver medal in the same event. P. J. Dugan took one silver medal in the fly, a bronze in the bait and also appropriated the Blackwell cup for bait. H. A. Stevenson won one silver and one bronze medal in the fly and took one gold and two silver medals in the bait. E. J. Herman won one bronze medal in the fly, two bronze in the bait and one bronze in the plug, besides capturing the Dr. Scrogg's cup for bait. Jack Gore, a newcomer, who will bear watching, took a bronze medal in the fly and a bronze medal in the bait. C. J. Lenarth took one silver medal in the bait.

Three club records were broken, one of which makes a new Coast record. B. D. Lackey's longest single cast in the fly distance, 207ft. 6ins., broke the old record of eighty-eight feet, previously held by himself. In the quarter-ounce bait distance, E. J. Lesley's cast of 176ft. 5ins., broke the old record of 170 feet, held by Oscar Lane. In the half-ounce distance, Oscar Lane, with a cast of 226 feet, established a new Coast record, breaking the old record of 216 feet, held by himself.

The following are the averages for the season:

DRY FLY ACCURACY.

Charles Van Horn	99	10-90
Dr. E. C. Blackwell	98	46-90
M. E. Hoag	98	21-90
H. A. Stevenson	98	21-90
E. J. Lesley	98	12-90
Sherman Baker	98	11-90
P. K. Dugan	98	10-90
B. D. Lackey	98	9-90
V. Grost	98	9-90
Jack Gore	97	45-90
R. Mocine	97	40-90
Oscar Lane	97	30-90
Dr. E. G. Scrogg	96	70-90

Record held by Van Horn, 99 11-15.

UNKNOWN DISTANCE—DRY FLY.

Charles Van Horn	99	10-30
Dr. E. C. Blackwell	99	10-30
H. A. Stevenson	99	9-30
B. D. Lackey	99	9-30
E. J. Herman	99	8-30
M. E. Hoag	99	7-30
Sherman Baker	99	7-30
H. A. Richey	99	
Oscar Lane	98	18-30
R. Mocine	98	14-30
A. V. Grost	98	8-30
Jack Gore	98	7-30
Dr. E. G. Scrogg	98	5-30

Van Horn and Blackwell tie record, 99 10-30.

QUARTER-OUNCE ACCURACY BAIT.

Dr. E. C. Blackwell	98	14-30
H. A. Stevenson	98	7-30
E. J. Lesley	97	24-30
B. D. Lackey	97	23-30
Oscar Lane	97	21-30
C. J. Lenarth	97	21-30
Jack Gore	97	17-30
E. J. Herman	97	17-30
P. K. Dugan	96	17-30
Sherman Baker	96	16-30
Charles Van Horn	96	13-30

Record held by Oscar Lane, 98 9-10.

QUARTER-OUNCE ACCURACY HANDICAP FOR THE DR. E. C. BLACKWELL CUP.

	Score.	H'dicap	Total.
P. K. Dugan	96.9	3.1	100.0-10
E. J. Lesley	98.8	1.2	100.0-10
Sherman Baker	98.7	1.3	100.0-10
H. A. Stevenson	98	1.6	99.6-10
B. D. Lackey	98.7	1.3	99.6-10
E. J. Herman	98.6	1.4	100.0-10
Dr. E. C. Blackwell	98.9-10	scratch	98.9-10
Oscar Lane	97.7-10	scratch	97.7-10

HALF-OUNCE—DISTANCE BAIT.

Oscar Lane	192ft.	11in.
Dr. E. C. Blackwell	167ft.	9in.
H. A. Stevenson	160ft.	11in.
E. J. Lesley	158ft.	3in.
C. J. Lenarth	120ft.	10in.
P. K. Dugan	113ft.	4in.
Sherman Baker	113ft.	2in.
Jack Gore	107ft.	5in.
R. L. Hoffman	98ft.	6in.

Record held by Oscar Lane, average 210 feet. Longest cast by Lane, 226 feet, establishing a new coast record.

FLY ACCURACY.

Charles Van Horn	99	4-45
Dr. E. C. Blackwell	99	
B. D. Lackey	98	44-45
P. K. Dugan	98	36-45
E. J. Herman	98	19-45
H. A. Richey	98	19-45
H. A. Stevenson	98	23-45
Jack Gore	98	14-45
Dr. E. G. Scrogg	115ft.	2in.
M. E. Hoag	98	2-45
Sherman Baker	97	37-45
A. V. Grost	97	37-45
R. Mocine	97	3-45
Oscar Lane	96	41-45

Record held by Van Horn, 99 10-15.

FLY DISTANCE.

B. D. Lackey	207ft.	6in.
Dr. E. C. Blackwell	177ft.	2in.
Jack Gore	177ft.	5in.
A. V. Grost	176ft.	4in.
P. K. Dugan	176ft.	
Charles Van Horn	173ft.	
Sherman Baker	171ft.	2in.
Dr. E. G. Scrogg	69ft.	10in.
Oscar Lane	69ft.	9in.
E. J. Herman	69ft.	4in.
H. A. Stevenson	68ft.	5in.
H. A. Richie	68ft.	4in.

Longest single cast by B. D. Lackey, 207ft. 6in., breaking club record.

QUARTER-OUNCE DISTANCE BAIT.

H. A. Stevenson	192ft.	10in.
Dr. E. C. Blackwell	172ft.	2in.
Oscar Lane	172ft.	10in.
C. J. Lenarth	169ft.	10in.
E. J. Herman	85ft.	5in.
B. D. Lackey	85ft.	10in.
E. J. Lesley	85ft.	2in.
Jack Gore	85ft.	2in.

New club record held by E. J. Lesley, 192ft. 10in.

HALF-OUNCE ACCURACY BAIT.

H. A. Stevenson	99	9-30
C. J. Lenarth	98	1-30
Sherman Baker	97	25-30
E. J. Herman	97	20-30
Dr. E. C. Blackwell	97	20-30
Oscar Lane	97	14-30
P. K. Dugan	97	14-30
H. A. Richey	97	14-30
Dr. E. G. Scrogg	97	12-30
Jack Gore	97	9-30
Charles Van Horne	97	4-30
E. J. Lesley	97	2-30

FISHERMAN'S PLUG EVENT.

	Dr. Scrogg Cup	Medal
E. J. Herman	15	30
E. J. Lesley	10	27
P. K. Dugan	10	17
H. A. Stevenson	8	17
Oscar Lane	8	16
Sherman Baker	8	16
Jack Gore	8	14
C. J. Lenarth	8	13
Charles Van Horn	8	12
M. E. Hoag	8	9
H. A. Richey	8	9
Dr. E. G. Scrogg	8	9
A. V. Grost	8	0

Cup and bronze medal won by Herman.

man!
they're staging
some parties
these nights at
The New
Casa Del Mar
Cafe
the most beautiful spot in California
Follow the Arrow

On Venice Boulevard
2 miles west of Culver City
You can't help dancing to the music of Fred Moores' Jazz.
Artists—they're the talk of the town!
Delicious Food prepared by Louis Zimmerman, formerly Chef of the Coronado Grill.

ZELWOOD
The style is in the shape. The comfort is in the Thintex making.
E&W Collars & Shirts
EARL & WILSON

COMING!
THOROBRED WEEK
April 25 to 30

SEEKS STATE CHAMPIONSHIP.

(Continued from First Page.)

Tatum and George Patterson, and knows whereof he speaks.

In breaking the record, Dr. Hunter made four holes over par, nine in par, scored four birdies and one eagle. Here is the dope:

	OUT.									
Par	4	5	4	3	5	4	4	4	5	—38
Dr. Hunter	4	5	4	3	4	4	4	4	5	—37
	IN.									
Par	4	5	4	5	3	4	5	4	5	—39
Dr. Hunter	4	5	4	5	3	5	5	4	5	—40

President A. M. Andrews of the Pasadena Golf Club yesterday enjoyed one of his best rounds of the year, scoring a nice 81, which included an eagle 2 on the seventeenth hole. This was an accurate jigger shot, the ball trickling across the green and dropping in.

The qualifying round of the scribes' annual golf tourney will be played at the Pasadena Golf Club tomorrow, this to be followed by match play during succeeding weeks until the championship is decided.

Pat Higgins, demon all-round athleticker, will forsake the golf links for the time being in order to put Eddie Pullen, the sprint hound, in shape for his next race at Fresno. Pat plans to put Pullen through a course of jumps that will make him tough enough to eat barbed wire.

The defeat of Elmer Henderson, better known as "Gloomy Gus," was one of the surprises of last week's play at Griffith Park in the annual city golf championship. H. G. Milligan, who can hold his own with the best of them when he is making them drop, was responsible for the gloomy one's downfall, the score being 5 and 3. The complete summary follows:

CHAMPIONSHIP FLIGHT.

J. J. Barrett defeated S. W. Mitchell, 1 up.
Fred Barber defeated Ed Stokes, 9 and 7.
O. W. Holmes defeated Roy Kumig, 1 up.
H. G. Milligan defeated E. J. Henderson, 5 and 3.
Rod Grafis defeated C. R. King, 2 and 1.
Robert Ross defeated F. A. Wood, 3 and 2.
George Peay defeated H. W. McMahon, 3 and 4.
George Lanoo defeated Neal Burns, 5 and 4.

FIRST FLIGHT.

R. G. Smith, jr., (2) defeated Earl Wetzel (3) 4 and 3.
F. L. Knox (14) defeated J. J. Mudgett (18) 1 up.
R. J. Flanagan (10) defeated C. E. Tooner (16) 4 and 3.
Gordon Wolfe (15) defeated S. L. Miller (16) 7 and 5.

SECOND FLIGHT.

F. W. Ward (18) defeated F. W. Thompson (14) 6 and 4.
R. M. Brown (13) defeated A. Bachrach (16) 3 and 2.
S. W. Griffith (14) defeated W. J. Tartell (16) 1 up 19 holes.
E. A. Holmes (12) defeated N. J. Kendall (18) 4 and 3.

THIRD FLIGHT.

William Conklin (14) defeated H. P. DeHaven (18) 5 and 1.
R. J. Golch (15) defeated F. H. Ward (18) 3 and 4.
Thomas J. Jennings, jr., (12) defeated J. F. McDod (18) 3 and 2.
W. H. Tracey (18) defeated Roy Ray (18) 2 and 1.

SISLER'S TRIPLE IN EIGHTH DOES WORK.

[BY A. P. NIGHT WIRE.]

ST. LOUIS, April 18.—Sisler's triple and Jacobson's single in the eighth after two men were out broke up a pitching battle between Shocker and Kerr, and gave St. Louis a 3-to-2 victory in the opening contest with Chicago today. Mostil's home run, following Sheely's single, accounted for Chicago's runs. Score:

CHICAGO.	AB	R	H	O	A
Hooper, rf	4	0	1	0	0
Johnson, ss	4	0	0	2	6
Collins, 2b	4	0	0	4	1
Sheely, 1b	3	1	1	13	0
Mostil, cf	4	1	1	2	0
Falk, lf	3	0	0	0	0
M'Gan, 3b	3	0	1	1	5
Schalk, c	3	0	0	1	1
Kerr, p	3	0	0	0	1
Totals	30	2	5	24	16

ST. LOUIS.	AB	R	H	O	A
Tobin, rf	4	0	1	1	0
Gerber, ss	4	0	1	1	4
Miller, 1b	4	0	1	12	0
Jacobson, cf	3	0	2	2	0
Wingard, 3b	3	0	0	1	4
Gleason, 2b	3	0	0	7	10
Lamb, lf	3	0	0	0	0
Severeid, c	3	0	0	2	0
Shocker, p	2	0	0	1	5
Totals	30	0	5	27	17

SCORE BY INNINGS.

Chicago	1	2	3	4	5	6	7	8	9	
St. Louis	1	0	0	0	0	0	0	0	0	—0
	0	0	0	0	0	0	0	1	x	—2

SUMMARY.

Home run—Mostil. Three-base hits—Tobin, Sisler. Sacrifice hit—Sisler. Double play—Gleason to Gerber to Sisler; Gerber to Gleason to Sisler. Left on bases—Chicago, 3; St. Louis, 4. Bases on balls—Off Kerr, 1; off Shocker, 4. Struck out—By Kerr, 1; by Shocker, 5.

LUQUE'S CHUCKING WINS FOR THE REDS.

[BY A. P. NIGHT WIRE.]

CINCINNATI, April 18.—Good pitching by Luque and first-class fielding enabled Cincinnati to defeat St. Louis today, 4 to 0. May was put out of the game in the second inning for protesting against a called ball, one run having been made off him. Pertica was wild. The score:

ST. LOUIS.	AB	R	H	O	A
M'Ahoots, cf	4	0	0	1	0
Fryer, 1b	4	0	0	8	0
Stock, 3b	4	0	0	0	1
Hornsby, ss	4	0	1	4	0
M'Henry, rf	4	0	0	1	0
Lavan, rf	4	0	0	1	0
Clemons, c	3	0	1	3	0
Hargrave, 3b	3	0	0	1	2
May, p	0	0	0	0	2
Pertica, p	1	0	0	0	0
Shotton, x	1	0	0	0	0
Walker, p	0	0	0	0	0
Mueller, xx	1	0	0	0	0
Kircher, p	0	0	0	0	0
Totals	37	0	0	24	12

CINCINNATI.	AB	R	H	O	A
Paskert, cf	4	0	0	2	0
Daubert, 1b	4	0	0	9	1
Rohne, 3b	4	0	0	1	1
Duncan, lf	3	0	0	1	0
Roush, rf	4	0	1	1	0
Fonseca, 2b	3	0	1	2	3
Crane, ss	3	0	1	1	2
Hargrave, c	3	0	1	1	2
Luque, p	3	0	1	1	2
Totals	31	4	4	17	9

x—Batted for Pertica in sixth.
xx—Batted for Walker in seventh.

SCORE BY INNINGS.

St. Louis	0	0	0	0	0	0	0	0	0	—0
Cincinnati	0	0	1	0	0	0	0	0	x	—4

SUMMARY.

Error—Stock. Stolen bases—Heathcote, Crane, Roush. Sacrifice hits—Duncan, Hargrave. Double play—Fonseca to Lavan to Fournier. Bases on balls—Off Luque, 1; off May, 2; off Pertica, 2; off Walker, 1; off Kircher, 1. Hit by pitched—By May, 1; by Luque, 1; by Walker, 1; by Pertica, 1; by Kircher, 1. Struck out—By Luque, 2; by Pertica, 1; by Walker, 1. Losing pitcher—May.

CUBS BUNCH HITS AND DOWN PIRATES.

[BY A. P. NIGHT WIRE.]

CHICAGO, April 18.—Chicago bunched hits behind some erratic fielding by the visitors and defeated Pittsburg, 7 to 4, today. Tyler's wildness was responsible for the visitors' scoring. Score:

PITTSBURG.	AB	R	H	O	A
Bigbee, lf	4	0	2	2	0
Carey, cf	4	0	1	1	0
M'Arville, ss	3	0	0	2	3
Gilbert, 3b	3	0	0	0	1
Whitted, rf	3	1	1	1	0
Tierney, 2b	3	0	1	2	4
Grimm, 1b	4	0	1	8	0
Schmidt, c	3	0	1	4	0
Sinn, p	2	0	0	0	1
Glazner, p	1	0	0	0	1
Hitchcock, x	1	0	0	0	0
Carlson, p	0	0	0	0	0
Totals	35	1	6	24	12

CHICAGO.	AB	R	H	O	A
Flack, rf	4	0	1	2	0
Hol'cher, ss	4	1	2	3	3
Terry, 2b	3	0	0	2	3
Grigsby, 1b	3	2	2	11	1
Maisel, lf	4	0	1	2	0
Heffner, 3b	4	0	0	1	1
Deal, cf	4	0	1	1	0
O'Farrell, c	3	2	2	5	1
Tyler, p	3	0	0	0	4
Totals	30	5	10	27	13

x—Batted for Glazner in eighth.

SCORE BY INNINGS.

Pittsburg	0	0	0	0	0	0	0	0	1	—1
Chicago	0	0	0	0	0	0	1	0	x	—7

SUMMARY.

Errors—Maranville, Whitted, Terry, Deal, Stem. Two-base hits—Schmidt. Three-base hits—Deal (2), Barber, Grimm (2). Sacrifice hits—Tyler, Terry. Double plays—Carey to Maranville to Tierney; Hollocher to Terry to Grimm; Tyler to Hollocher to Grimm. Bases on balls—Off Tyler, 1; off Sinn, 1; off Glazner, 1. Innings Pitched—By Sinn, 4 1-3; by Glazner, 2 2-3; by Carlson, 1. Struck out—By Sinn, 2; by Glazner, 1; by Tyler, 3. Losing pitcher—Sinn.

COAST LEAGUE.

	W.	L.	P.C.		W.	L.	P.C.
S. Fr'isco	11	3	.846	Salt Lake	4	6	.400
Sac'mento	11	3	.786	Oakland	4	6	.400
Los Angeles	7	4	.636	Vernon	4	6	.333
Seattle	7	7	.417	Portland	1	10	.071

NATIONAL LEAGUE.

	W.	L.	P.C.		W.	L.	P.C.
Chicago	3	0	1.000	Cincinnati	2	3	.400
Boston	3	1	.800	Philadelphia	1	3	.333
New York	3	1	.800	Brooklyn	1	3	.250
Pittsburg	3	2	.600	St. Louis	0	3	.000

Yesterday's Results.

Chicago, 7; Pittsburg, 4.
Cincinnati, 4; St. Louis, 0.
New York at Boston, snow.
Brooklyn at Philadelphia, rain.

AMERICAN LEAGUE.

	W.	L.	P.C.		W.	L.	P.C.
New York	3	1	.750	Detroit	1	1	.500
Wash'ton	3	1	.600	Boston	1	1	.500
St. Louis	3	2	.600	Chicago	1	2	.333
Cleveland	3	2	.500	Phila'phia	1	3	.250

Yesterday's Results.

St. Louis, 3; Chicago, 2.
Boston at New York, rain.
Philadelphia at Washington, cold weather.
Cleveland at Detroit, snow.

AMERICAN ASSOCIATION.

At Milwaukee — Minneapolis-Milwaukee game postponed; wet grounds.
At Indianapolis—Toledo, 10; Indianapolis, 8.
At Kansas City—St. Paul, 9; Kansas City, 8.
At Louisville—Louisville, 3; Columbus, 2 (11 innings.)

WESTERN LEAGUE.

At Tulsa—Tulsa, 7; Omaha, 6.
At Oklahoma City—Oklahoma City, 8; St. Joseph, 2.
At Wichita—Wichita, 7; Des Moines, 6.
At Joplin—Joplin, 13; Sioux City, 12.

EXPECTS BIG CROWD AT THE A.A.U. MEET.

[SPECIAL CORRESPONDENCE.]

REDLANDS, April 18. — Harold Scott, in charge of the big A.A.U. track meet here for the University of Redlands, expects at least 3000 to see the meet. He is using the eight Olympic games heroes as a big drawing card for the meet.

Scott says that the track will be the fastest in the south that day. It is being worked every day and the 220 straightaway has been widened to ten lanes, one of the best in the south. It is perfectly level. A concrete curb has been put around the entire track so that the ground can be worked up to it.

New bleachers have been built, these being of the permanent type. The medals to be given to the winners in the various events have been ordered. The officials have all been chosen for the meet by Robert Weaver, president of the A.A.U.

BUMPER YEAR IN BASEBALL.

(Continued from First Page.)

lad, who darted away as soon as he was discovered and lost himself in the vast throng. Had the missile landed with full force upon the lady she might have been seriously injured. The rowdyism of this practice appeals only to roughnecks, and the management should see to it that the boors are snapped up and harshly dealt with.

Of last week's great series, Frank Shellenback stood out as the bright particular star. His spitter worked to a nicety—he had superb control and displayed that phlegm in a crisis that has made him one of the most formidable heavers ever seen on the Coast. It looks as if this consistent projector is in for a big year, and if he isn't a big leaguer the mound variety, then we have been writing at sixes and sevens.

SOME STICK WORK.

Angelic stick work came to the fore with a rush in the three straight games they won. Then Shellenback put on the quietus, followed by the Mt. Lowe of Coast heavers, Slim Love, who put up one of his defiest efforts, playing havoc with Killefer's big three, Carroll, Griggs and Crawford.

The most rabid Bengal fan can hardly declare that the infield is just what it should be. True, Locker is playing a remarkable game at first and at the bat, and Charley Gorman is holding down second acceptably, but the short garden looks a little wobbly. Bobby Fisher and Johnny Mitchell set an awful standard to follow at the keystone and at short, and it will take some tall material, playing at its best to pull the vail of oblivion over their achievements of the past. Yet, a nifty shortstop working in well-oiled unison with Gorman and Locker, might just about dissipate thoughts of the old stone wall and give the never-say-die Bengals an infield second to none in the league.

BUGS REJOICE.

Cherubic bugs have good grounds for rejoicing. Insistent preseason rumors and the usual doubt that attaches to newly tried heaving material, had caused the henchmen of Killefer a sense of uneasiness whenever the twirling department came up for discussion. Right off the reel and showing in brilliant promise, Master Dumovich has quickly installed himself into the good graces of Angel well-wishers and his work thus far has been second hardly to any other pitcher in the league.

The lad's showing is a source of great joy to Johnny Powers, for, unless all signs fail, Dumovich is destined to be a winner this season. Douglas, another left-hander, looks like a diamond in the rough and is a fine possibility. Aldridge is hardly ready as yet, but is almost sure to swing into the winning column before many days have passed.

TOM DOING WELL.

Hughes has done fairly well and the same may be said of Lyons, who, when he settles down to a little better control, can reasonably be banked on to win his share of games. Crafty Crandall bids fair to duplicate last year's showing and, on the whole, Killefer's chucking staff, at which many fans were wont to cast girds before the season began, looms up a great deal better than it looked on paper.

MAY STOP SEALS.

This afternoon at Washington Park, beginning at 2:30 o'clock, the Felines will entertain Charley Graham's Seals, a team that, at present, threatens to make a runaway race of it in the league. The old legacy of Hap Hogan, however, has a faculty of looking such teams square in the eye and making them falter, and it is more than likely that by next Sunday, Charley Graham will begin to think there are other nines on the Coast besides his Bay City babes.

Killefer and his cherubic horde left here last night for San Francisco where today, and all the rest of the week, they will take on Del Howard's Commuters. As a rule the Oaks are somewhat of a toxie for the Seraphs, but Old Fox Killefer is going great guns at present, and it should require some bunch of ball tossers to head him off.

Seattle opens at home this week against the Senators, and a battle royal may be expected. Portland returns home to take on Salt Lake and the Bees will have a golden opportunity to fatten their standing in the league. Oh, McCredie, McCredie—what hallucination were you under when you got that bunch of misfits together? What a rousing reception you will get when you return to home and mother!

DIAMOND CHATTER.

Sam Appel, as usual, is beginning to be a daily. Constitutionally and by choice, a Killefer follower, and is there with the whys and wherefores when a subtle point is up for discussion.

* * *

Uncle Tom McCarey was host to Gus Bauers one day last week. Between innings they reminisced about ye olden days in the betting ring when life was worth living, to beat the first prices put up. Gee—what a mad scramble these worthies used to indulge in and in most cases they sure did beat the price.

* * *

Wisdom Row has hardly foregathered as yet. Season is yet a little too early, but the sessions will be on soon and then look out for some good natured raillery, indulged in between the row and some luckless player.

* * *

Silver King, the handsome, Jack Kipper still hankers after the coign of vantage afforded by a seat opposite the third base line. Jack is a regular this year—reason—crops look bad on the ranch and he must have some diversion to dissipate the blues.

* * *

Miss Katherine Fitzgerald entertained a lady friend from Cleveland in her private loge last week. Between innings the two parley voused Francaise in glowing terms about the Tigers' prowess. The Bengal spirit has embedded itself under Miss Fitzgerald's skin and she can not dislodge it, do what she may.

* * *

Jim Morley's gentility brimmed over last Sunday when he most graciously tendered his seat to a fascinating blonde whose look of thankfulness would about cause the Gods to rush madly from their spheres.

* * *

Dave Butler is surely a concordance of baseball wisdom. Dave is a regular with an awful tincture of Bengalism in his system. "Why, oh, why," speaketh he last Sunday, "was Gorman sent home on a risky play with none out when he could have grabbed third easily and then had three chances to score?"

* * *

Johnny Powers seldom misses a game and the same may be said of Prexy Maier. All through the stress of a crisis no one could ever gauge Johnny's feeling, for he is coolness personified. Of course, what is going on under his skin, is a horse of another color. As for Maier, he comments but little, but when the cards are running the Tigers' way he evinces, by a merry twinkle of the eye, his indwelling delight.

* * *

You gotta hand it to Jawn Carter. Is a daily attender and what is more pat to the purpose, just as delighted and enthusiastic after the game as during it. Some fan—eh?

* * *

Mrs. Francis Patrick Shanley, mascot extraordinary of the Bengals, occupied a loge opposite third base Sunday. Sitting under her protective glance was Shan himself and divil a bit of a Van Winkle did he pull off during the game. It was too darned excited to allow the hookworm to charm Shan, especially in the second contest, therefore, he kept all within the hearing of his voice in merry pin with a lot of his fifty-fifty effusions.

TO STRENGTHEN BEES.

[BY A. P. NIGHT WIRE.]

SALT LAKE CITY, April 18.—Manager C. C. Cravath of the Salt Lake Club, left tonight for Chicago, Pittsburg, Philadelphia, New York, Boston and other major league cities on a hunt for ball players to strengthen the Bees.

IRA VAIL WINS.

SAN ANTONIO (Tex.) April 18. Ira Vail of San Francisco, won the time trials and was the first to cross the line in the extra ten-mile race of the Speedway Association yesterday. His time was 7:37 flat.

May 14 Ch... Automob... by the Go...

Automobile men ... much elated yesterday ... formed that May 14 is ... aside as Automobile ... proclamation issued by ... phens in recognition of ... which has become an ... factor in agriculture ... industry."

Prominent local men ... including F. S. Alberti, ... of the Los Angeles ... Dealers' Association, ... steps would be taken by ... men to commemorate ... special feature program ...

P. H. Greer, a director ... cal motor man's ... has just returned from ... San Francisco, declared ... were under way to that ... popularize the day. Other ... of the local association ... terday expressed ... over the setting aside of ... day by the Governor in honor ... big automobile and ... were: Ralph Hamlin, Leo ... Gilbert Woodill, and ...

Burt Roberts, secretary of ... cal association, expects ... meeting of the directors ... take up in detail the plans ... celebration of this ...

The proclamation as issued ... Governor pays an earnest ... the automobile industry ... men behind it; it reads ...

Whereas, ... Whereas, ... is an important element in the ... the social welfare of the people ... Whereas, the ... of California, as ... Whereas, May 14, 1921, is observed ... in recognition of the great ...

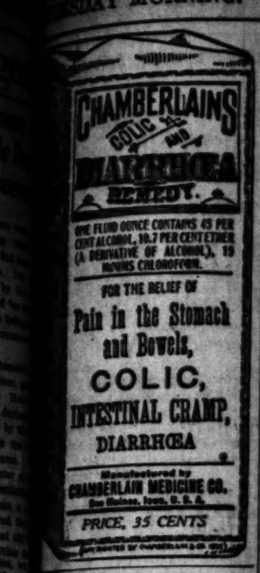

CORNS
t Off with Fingers

...n't hurt a bit! Drop a little ...ezone" on an aching corn, instantly that corn stops hurting, then ...ly you lift it right off with fingers. Truly!

...ur druggist sells a tiny bottle of "Freezone" for a few cents, sufficient to remove every hard corn, soft corn, or corn between the toes, and the calluses, without soreness or irritation.—[Advertisement.

Subscribe to the
HRONICLE
...Francisco's Leading
...y and Sunday Paper
...cannot afford to over-
...its special Sunday features,
...them with interest.
...scription and advertising
...given upon application to
...Los Angeles representative
...Chronicle—
LOUIS BAAR
303-304 Henne Bldg.
Pico 3263

...indsor Square
...Wilshire's
...Choice — Lowest Priced
...Residence Property.
A. ROWAN & CO.
...Title Insurance Bldg.

"That is the Shirt to Buy"

You know that a woman's judgment in regard to clothes is worth ... sidering—her opinions carry weight.

In shirts, for instance, a woman's deft fingers can determine the ... ity of the materials, and her keen eye can, without fail, detect ... slightest imperfection in workmanship. She knows quality.

A woman will not hesitate to put her okeh on Beau Brummel Shirts.

She will instantly see that the materials in Beau Brummel Shirts are ... the kind that will wash and launder perfectly. Her keen eye will note the ... workmanship, and after giving a Beau Brummel the most rigid inspection ... stamp it as a high quality garment.

Ask for Beau Brummel Shirts today. You'll find a wide variety of ... from, of materials and colorings that will please the most discriminating ... And the service you will get from these shirts will win you to Beau Brummel ... forever.

Ask for—
Beau Brummel Shirts
A REAL COMBINATION OF STYLE AND COMFORT
—And Insist on Getting Them

MADE BY
M. E. Smith & Co., Omaha
Makers of Good Shirts for More than 30 Years

The Best Shirts at the Best Stores

...o Play Tigers

May 14 Chosen Automobile Da... by the Governo...

Automobile men here were much elated yesterday when...formed that May 14 had been aside as Automobile Day in proclamation issued by Gov...phens in recognition of "an in... which has become an indispe... factor in agriculture, commerce industry."

Prominent local automobile ... including F. S. Albertson, pre... of the Los Angeles Motor ... Dealers' Association, declared ... steps would be taken by the ... men to commemorate the ... special feature programs.

P. H. Greer, a director of t... cal motor men's association, ... has just returned from a ... San Francisco, declared that ... were under way in that city to popularize the day. Other ... of the local association, who ... terday expressed their enthu... over the setting aside of a ... day by the Governor in honor of ... big automobile and truck ... were: Ralph Hamlin, Leo V. ... Gilbert Woodill, and Paul Hoo...

Burt Roberts, secretary of t... cal association, expects to ... meeting of the directors tod... take up in detail the plans fo... celebration of this special day.

The proclamation as issued ... Governor pays an earnest tri... the automobile industry and ... men behind it; it reads as fo...

Whereas, motor transportation ha... become a factor in agriculture, ... industry; and

Whereas, the motor truck has prov... the economical ally of our State ... all sections, the automobile is of ... the greatest single industry in the ... the social solidarity of the people ... Whereas, the automobile industry is the ... in securing of special recognition, and ... I, H. Stephens, Governor of ... of California, do proclaim Saturday, ... of May, 1921, to be observed as a day ... in recognition of this great industry.

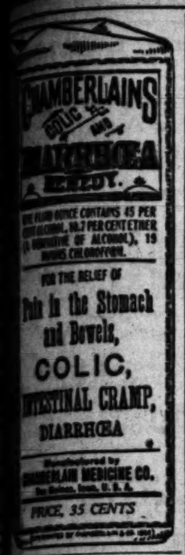

CORNS

Off with Fingers

...ot hurt a bit! Drop a little ... on an aching corn, in... that corn stops hurting, then ... it lift it right off with fin...

...ggist sells a tiny bottle ... for a few cents, suf... remove every hard corn, ... or corn between the toes, ... without soreness or ...—[Advertisement.

...ubscribe to the ...RONICLE

...Francisco's Leading ... and Sunday Paper

...annot afford to over... ...special Sunday features, ...ems with interest.

...ription and advertising ...given upon application to ...Angeles representative ...Chronicle—

LOUIS BAAR

...304 Hemne Bldg. ...Phone 3263

...dsor Square

...Wilshire's ...Finest Class — Lowest Priced ...Residence Property.

...A. ROWAN & CO. ...Title Insurance Bldg.

South of Tehachepi.

ENGINE HITS MOVING AUTO.

Car and Driver Escape with Minor Injuries.

Pasadena Juvenile Players to Appear in Hollywood.

Army Motor Truck Collides with Pleasure Car.

[LOCAL CORRESPONDENCE.]

PASADENA, April 18.—Apparently musing upon other things, Charles H. Davey, 30 South Euclid avenue, drove his large touring car in front of a Santa Fe freight train at the Holly-street crossing here late this afternoon.

He escaped from the situation uninjured and without any damage to his car except that the right hind wheel was torn off. The nose of the locomotive caught the rear of the automobile, spun it and cast it on the west side of the track. The car was thrown against a post, damaging a bicycle parked there. Davey said he did not hear the wig-wag bell.

WILL GO TO HOLLYWOOD.

Pasadena's Children Players will inaugurate the work of providing more adequate entertainment for boys and girls in Hollywood next Saturday afternoon. They will appear there in the Hollywood High School under the auspices of the Hollywood Woman's Club, which is instituting a children's department similar to that which the Pasadena Community Playhouse Association has been conducting successfully in conjunction with the Board of Education and Parent-Teacher Federation for two years now. The Pasadena children will put on "The Balloon-Man Helps Penelope," by Egbert Pettey, who will be in charge of the Hollywood reproduction. Requests are coming from all near-by towns for the Pasadena children, who have established an enviable reputation for providing the right sort of entertainment, of educational nature, for boys and girls.

Mrs. C. B. Allison of Eagle Rock Park and Henry Wannofski of 115 Peoria street, were seriously injured on the Foothill Boulevard near here this morning when the automobile in which they were riding to Monrovia collided with a motor truck, laden with soldiers.

The soldiers brought the injured couple to the Pasadena emergency hospital. Later they were removed to their homes. Mrs. Allison was injured in the left shoulder and side and cut on the legs. Mr. Wannoffski suffered a concussion of the brain and other injuries.

The soldiers left without officials at the emergency hospital learning their names or without making a report to the police. As the accident occurred outside the city limits the police have no jurisdiction. It is supposed the motor truck and soldiers are attached to the Arcadia Balloon School.

The only bid received for the "tooling" of the steps of the Pasadena Federal Building, to obviate the glare of the sun's rays on the white steps, has been rejected by J. W. Roberts, supervising superintendent of Federal buildings, according to word received today by Postmaster Clark McClain, custodian of the building, from Mr. Roberts's office in San Francisco. Mr. Roberts has "passed the buck" on to Washington. The bid for the job was $1228.

The glare of the postoffice steps has been the subject of much local debate and discussion.

Ivory beads, plain, carved, old, new and a few large size, all are low priced at Grace Nicholson's Famous Pasadena Shop, where you will find the only complete assortment of oriental beads, pendants, charms and necklaces in California. —[Advertisement.

DRINKS SHOE BLACKING.

Tired of Life, Shoemaker Tries New Method.

[LOCAL CORRESPONDENCE.]

LOS ANGELES HARBOR, April 18.—"Oh, death, where is thy sting?" quoth John Medina, a cobbler living at Anaheim and Neptune streets, Wilmington, today after he had waited patiently for death to overtake him after drinking a pint of shoe blacking Friday with suicidal intent.

Medina became tired of life, he said, and decided on drinking the shoe blacking as the quickest means. After swallowing the liquid with some difficulty, he remained in his home to await death. It was too slow in arriving, however, so forty-eight hours later he asked the police surgeons for medical attention.

After treatment at the Receiving Hospital, Medina stated he would go back to his work and forget about his troubles. He would assign no definite reason for his act, except that he was tired of living.

Silver Peak Guest Ranch. Table reservations Phone Pomona Sub. 28. —[Advertisement.

TO OPPOSE BILL.

Tulare County Officials Leave for Sacramento.

[EXCLUSIVE DISPATCH.]

PORTERVILLE, April 18.—J. H. Newman of Dinuba, Tulare County Supervisor from the Fourth District, accompanied by District Attorney Fred C. Scott, will leave tonight for Sacramento to appear before the Legislature in opposition to the new motor vehicle bill introduced by Assemblyman Lee, and sponsored by the two State automobile clubs and the allied trucking interests.

The new bill makes no changes in the fees from the present bill, but on account of its weight and speed limits is thought to jeopardize improved highways of the State.

At the meeting in Visalia of the State Association of Supervisors and County Engineers, declaration was made for a 20,000-pound limit, with the right of Supervisors to reduce this limit in specific cases.

Few choice rooms available. Silver Peak Ranch. Phone Pomona Sub. 28. —[Advertisement.

CLUB WOMEN MEET.

County Federation Announces Interesting Program.

[EXCLUSIVE DISPATCH.]

ONTARIO, April 18.—With many notables scheduled to be present, including Mrs. Aaron Schloss of Berkeley, State president of the California Federation of Women's Clubs; Mrs. Robert F. Garner of San Bernardino, State vice-president at large, and Mrs. A. W. Wohlford of Escondido, president of the southern district, the eighth annual convention of the San Bernardino County Federation of Women's Clubs will open tomorrow morning at the Masonic Temple.

Mrs. M. A. Bausch of Colton, county president, will preside and speakers on the program, which was announced today by Mrs. H. W. Fredericksen, president of the Ontario Current Events Club, the hostess organization, will include Mrs. L. M. Lamson, whose subject will be, "Service of Literature;" "Prudence Penny," who will speak on "The Girl Problem," and David Edstrom, who is to talk on "Civic Consciousness."

An excellent musical program has been arranged by the Ontario club.

BUSY LAKE RESORT.

Amusement Promoter Acquires Title to Lake Elsinore.

[LOCAL CORRESPONDENCE.]

ELSINORE, April 18.—Announcement was made here yesterday of the transfer of the entire interests of Franklin H. Heald in Lake Elsinore to Ernest Pickering and associates, who plan the erection here of a fine tourist hotel. Negotiations for the transfer of the Heald interests to Mr. Pickering have been pending for some time. The deal was finally closed Saturday when Mrs. Clara Shortridge Foltz, representing Mr. Heald, transferred the property to the Lakeview Inn Corporation. Organization has also been completed of the Heald Estate Company, which will operate to clear up the titles to a large amount of property in the Lake Elsinore district. A large part of the property in this vicinity was formerly owned by Mr. Heald, but the titles have become considerably involved. The new corporation will act to insure clear-title to present property holders.

SLEEP VICTIM SHOWS IMPROVEMENT SIGNS.

[LOCAL CORRESPONDENCE.]

SANTA MONICA, April 18.—Relatives and nurses, who for two months have watched anxiously at the bedside of Ethel Hammer, aged 15 years, who has been unconscious and partially paralyzed as the result of an attack of sleeping sickness, were delighted this morning when she opened her eyes and whispered to the nurse.

Her weak murmuring was intelligible, and later in the day she cried, which is the first expression of having suffered pain, which she has uttered. The attending physician, Dr. Russel Sanda, expresses the opinion that these are signs of improvement.

Miss Hammer, who is the daughter of Mr. and Mrs. Julius Hammer of 16 Florence avenue, Venice, fell asleep on the afternoon of January 23. She was in deep slumber for a month, when she half regained consciousness. After a week she sank into a semicomatose condition, out of which she seems to be emerging again. She is soon to be taken to her home.

PLAYHOUSE FOR CITY BEBE MADE FAMOUS.

[EXCLUSIVE DISPATCH.]

SANTA ANA, April 18.—Practical assurance was given by agreements signed today that a $150,000 theater, office, and store building, will be erected at the northeast corner of Fifth street and Broadway. Equipment for the theater is to cost $75,000 additional.

Oliver L. Halsell, it is announced, will erect the building, 150 feet by 125 and the theater will be leased by Turner, Dahnken and Langley of San Francisco.

SURRENDERS AS FORGER

Man Who Admits Using Brother-in-Law's Name Held for Observation.

Stanley H. Barrow walked into the Deputy Public Defender's office recently and calmly stated he had forged the name of his brother-in-law, J. H. Hannan, to checks aggregating $103. He said he wanted to be taken to the District Attorney's office. Mr. Scott accommodated him, and Barrow was arrested.

He was in Judge Houser's court yesterday, and Mr. Hannan, through Mr. Scott, asked the court to commit Barrow to the County Hospital for observation as to his sanity. The order was made. Barrow is about 21 years old.

Then He Took Up Fishing. - - - - - - - - - - - - - - - *By BRIGGS.*

[Copyright, 1921, New York Tribune, Inc.]

American Engraving Company *presents*

Chas. H. Scull
Superintendent of Production

Here's your Proof

Many years of actual experience in the production of halftones and engravings by the various processes—and a thorough, practical process man, make Chas. H. Scull invaluable to this concern in his capacity as Superintendent of Production.

His knowledge and experience have enabled many of our customers to save both time and money on their work. His services, through the American Engraving Company, are at your disposal also.

AMERICAN ENGRAVING & ELECTROTYPE CO.
227 W. FIRST ST.
10519 BDWY. 1873

SHE WAS AFRAID TO GO OUT ON STREETS ALONE

San Francisco Woman, After Being Virtually Confined to Home for Three Years, Now Feels Fine and Goes Anywhere She Wants Since Taking Tanlac.

"Tanlac has restored my health so perfectly I have been able to get out of the house more during the past week than I have before in three years, and I just can't tell how happy I am," declared Mrs. Annie M. Odell, of 423 Linden Ave., San Francisco, recently. "No one knows how I suffered, and all that time I was simply afraid to go out alone, for I was subject to such sudden spells of dizziness I would fall right in my tracks. I couldn't even go to the nearest grocery store. My stomach was badly disordered and my kidneys worried me a lot and I had awful pains across my back. I felt nauseated most of the time and gas formed on my stomach awfully.

"My nerves were worn to a frazzle and I just suffered in one way and another all the time. Then with all this I had rheumatism and at times it seemed more than I could bear. My arms and legs hurt terribly and I would become so stiff and achey it just felt like my whole body was racked with pain. I certainly did feel discouraged and there seemed to be no relief for me.

"Some time ago I told my husband to bring me home a bottle of Tanlac, that I wanted to try it. Well, you just can't imagine my surprise when I began to improve, and I kept right on taking it and getting better until now I am in the best of health. It seems almost too good to be true and I never will get through praising Tanlac. I haven't an ache or a pain and have even gained ten pounds in weight. I go anywhere I please now, am doing all my housework and just wish I could tell what is in my heart about Tanlac. It is the most wonderful medicine in the world."

Tanlac is sold in Los Angeles by the Owl Drug Co. and leading druggists.—[Advertisement.

THE GUMPS—SIGHT-SEEING AT THE GUMPS'

Goes on a Quiet Hunt in Search for Trouble. - - - - - - - - - - - - - - - *By BUD FISHER.*

[Copyright, 1921, by H. C. Fisher. Trade Mark Reg. U. S. Pat. Off.]

Schools and Colleges

WILLIAMS INTERNATIONAL SCHOOL — THE SCHOOL THAT APPEALS BOTH TO BOYS AND PARENTS
639 W. 35TH ST. LOS ANGELES, CAL. U.S.A.

Summer Camp FOR GIRLS 10 TO 21 YEARS. SECOND YEAR. BIG BEAR LAKE. On famous Rim of the World. Swimming, Boating, Hiking, Riding, Music, Dancing, Dramatics, Pageantry, Arts and Crafts. Tutoring by experts if desired. One counsellor to eight girls. Director, MISS PRIDE, 1241 Eldon Ave., Los Angeles. Phone 826893.

DIXON SCHOOL OF BUSINESS
426 Stimson Bldg., Third and Spring Sts. Phone 62182.
Courses: Teaching, Stenographic, Secretarial, Bookkeeping.
Kitty Dixon—E. C. McLaughlin—E. M. Rushmore.

MACKAY BUSINESS COLLEGE
Secretarial studies, Stenography, Bookkeeping, Telegraphy. Day and evening classes. Tuition may be earned by assisting with light office work. NINTH & MAIN. 61152.

URBAN MILITARY ACADEMY
Day and Boarding School for Young Boys. The best costs less in the long run. Fifteenth year. In session all year. 800 S. Alvarado. 52617.

THE EGAN SCHOOL of Motion Picture Acting
Endorsed by the most eminent producers. Howard Gaye, Director. Classes, 5 lessons, twenty dollars—Mondays and Thursdays, 2:30 p.m., and Tuesdays and Fridays, 7:30 p.m. Private tuition daily. Apply to the Registrar for booklet. THE EGAN LITTLE THEATER BLDG. Phone 60571—1261 S. Figueroa St., Los Angeles.

PASADENA Military Academy
On W. Ave. 64 near Pasadena. 1 miles from Los Angeles. A first-class school for boys, from 8th to 12th grades, including college preparatory. Boarding and Day pupils. Inquire of Col. C. M. Wood, Supt. R. F. D. No. 2, Box 13, Pasadena. Telephone (L. A.) 59491, or (Pasadena) Fair Oaks 344. Second Semester opens Feb. 1, 1921.

CALIFORNIA MILITARY ACADEMY
For young boys. Home-like atmosphere. Character, honor and manliness developed. 15th year. Boys taught how to study. Day pupils may remain until 6 and on Saturdays. Open all year. 4001 W. 16th Street. 74972.
N. W. Brick, M. A., Principal

WILLIS-WOODBURY BUSINESS COLLEGE
Foremost Since 1894.
Willis individual method of instruction reduces time and increases efficiency.
SITUATIONS FOR ALL GRADUATES
Fifth Floor Hamburger Building, Los Angeles.
Branches at Riverside and Santa Monica.

Sawyer School of Secretaries
INTENSIVE TRAINING—12-WEEK COURSE—SECRETARIAL COURSES
Fourth Floor Baker-Detwiler Building, 413 West Sixth. Phone 60181.

Commercial Experts' Training Institute
"The School of INTENSIVE Training."
COMPLETE BUSINESS, SECRETARIAL AND CIVIL SERVICE COURSES.
GROSSE BUILDING, Sixth and Spring Streets. Phone 825.

California Commercial College (Brownsberger)
3-Story Brick Building—16 Experienced Teachers—18 Strong Courses. Enroll any time. Yearbook on request.
W. H. H. Garver, Pres.
625 S. Hope St., Los Angeles Call 62634 Main 8911

PAGE MILITARY ACADEMY
A Big School for Little Boys. The largest school of its class in America. Pupils admitted at any time. In session throughout the year. Send for Catalog. R. F. D. No. 1, Box 816. Phone 74116. ROBERT A. GIBBS, Headmaster.

LONG BEACH MILITARY ACADEMY
2716 E. OCEAN AVE., LONG BEACH.
The only Academy by the Sea.
Full particulars on application to Professor Blackwell.

Theaters—Amusements—Entertainments.

GRAUMAN'S RIALTO— Bdwy. Near 8th

GRAUMAN'S RIALTO BROADWAY NEAR 8TH

11:15 to 11:15 Daily A George Melford Production

THE FAITH HEALER

and she was a beautiful wayward woman whom men came to love and fought with each other to win.

On same program Buster Keaton In the Most Wholesome, Most Hilarious Comedy Ever Made "HARD LUCK"

WALLACE AT THE WURLITZER GRAUMAN'S RIALTO ORCHESTRA

GRAUMAN'S MILLION DOLLAR THEATER— BROADWAY AT THIRD

GRAUMAN'S MILLION DOLLAR THEATER WHERE ORIGINALITY IS A VIRTUE

Continuous from 11:15 to 11:15 daily

A MARVELOUS DOUBLE PROGRAM Jesse L. Lasky Presents the Wm. D. Taylor Production

THE WITCHING HOUR with Elliott Dexter

SID GRAUMAN PRESENTS "A MIDSUMMER NIGHT'S DREAM" 30 Eminent Shakespearean Actors In This Huge Presentation

GRAUMAN'S SYMPHONY ORCHESTRA—MISCHA GUTERSON, CONDUCTOR HENRY MURTAGH AT THE WURLITZER

MISSION THEATER— Broadway Near Ninth

MISSION Broadway at 9th

METRO PRESENTS

Dr Carlos De Mandil Conducting Mission Concert Orchestra

THE FOUR HORSEMEN OF THE APOCALYPSE

A REX INGRAM PRODUCTION.

STARTING HOURS—11:10—1:50—4:15—6:45—9:05

PHILHARMONIC AUDITORIUM— Auditorium Bldg., Fifth and Olive Sts. Tel. Pico 2454

L. E. Behymer Presents

Tonight 8:15 Sat. Mat.

KUBELIK

Famous Bohemian Violinist. Tickets 75c to $2.50.

New York PHILHARMONIC ORCHESTRA

Next Thurs. & Fri. Eves.

Josef Stransky, Conductor; Henry Hadley, Associate Conductor.

Tickets 75c to $2.50, on sale daily, West Box Office, 9 a.m. to 5 p.m.

NEW SYMPHONY THEATER— Edwy. at 6th

A 2ND WEEK OF Maurice Tourneur's Great American Classic, "The Last of the Mohicans"

MACK SENNETT—BEN TURPIN COMEDY "SHE SIGHED BY THE SEASIDE"

TALLY'S BROADWAY— 833 S. Bdwy.

TALLY'S BDWY. 833 S. BDWY.

His Eyes Burn Like Acid! His Words Flatter You!

GEORGE ARLISS IN "THE DEVIL"

Directed by James Young. He Fascinates! Captivates! Holds You in His Spell!

SUPERBA— 520 S. Bdwy.

SUPERBA

HARRY CAREY Starring "THE FREEZE OUT"

SHE LOVED HIM, HATED HIM, BEAT HIM, KISSED HIM—TO THRILL YOU.

CLUNE'S BROADWAY 528 South Broadway

BEBE DANIELS IN "DUCKS and DRAKES"

A MILE-A-MINUTE COMEDY.

Also News, Comedy, Novelties and the $50,000 Wurlitzer organ.

GORE'S BURBANK THEATER— Main at 6th

Ed Armstrong's Beauty Contest 36 Baby Vamps MANNY KING

ALHAMBRA THEATER Hill St. Bet. 7th & 8th

CHARLES CHAPLIN in "THE KID"

FIRST TIME AT POPULAR PRICES.

THEATER DE LUXE— Alvarado, Bet. 6th and 7th Sts. OPPOSITE WESTLAKE PARK.

TODAY "THE STEALERS"

ADDED ATTRACTIONS.

GARRICK Broadway at 8th. "Pick of the Pictures at Popular Prices."

NORMA TALMADGE in "GHOSTS OF YESTERDAY"

FLASHES.

ORPHEUM BILL BRIGHT.

ALICE LLOYD AGAIN SINGS HER "SPLASH ME" SONG.

By Grace Kingsley.

It's hard not to make a noise like a press agent when talking of the Orpheum bill this week, it's such a tip-top one.

Topping the tip-top is Alice Lloyd, welcomed back to town after an absence of six years. In private life Miss Lloyd is Mrs. Tom McNaughton, and since she was with us last she has given birth to a little daughter, has nursed her husband through a long, tedious illness, and has visited her native England and aided in war work. But her experiences seem merely to deepen her artistry and add to her sweetness. Her "Splash Me," yesterday, was as piquant as ever, while her new songs also ring the bell. Her song, "Mlle. From Armentiers" struck a responsive chord in the hearts of the ex-soldiers in the audience.

If all girl acts were as charming and clever as Bobby O'Neill's show, "Four Queens and the Joker," we should welcome them with chimes. There's smartness as well as beauty about the act, and the card game song is especially piquant.

The grass never grows under Will Cressy's feet, by heck! That enterprising writer of playlets is right up in the front rank this season with an amusing comedy travestying the rube theaters and with its setting "back-stage" in the Hickory Town op'ry house, the talk taking place between the mail-order blond leading lady, who is in the fifth summer of her 35th year, and the manager of the house.

For nobody on the bill, however, did the house do harder manual labor at the close than for Paul Nolan in his deft juggling and kidding act, while Berty and Betty Wheeler likewise stopped the performance with some neat stepping. Miss Wheeler did some sweet warbling, and Berty successfully placed joy with his comedy.

The bill makes a good get-away with the Oscar Mirano Trio performing spine-tickling stunts on perch and loop, followed by Ralph Ash and Sam Hyams in a talking act assaying a high percentage of laughs.

Arman Kaliz and company in "Temptation," close to equally as big returns as last week.

TRINITY OPENS AS PICTURE THEATER.

With crowds which filled the auditorium to overflowing, Trinity opened its doors last night as a picture theater. An elaborate program preceded the showing of the feature film, which is Hugh Dierker's "When Dawn Came," from a story by Mrs. Dierker. The program included musical numbers by the Ladies' Columbian Orchestra, a song by Miss Genevieve Gilbert, and dance by Dorothy Volkey, all pleasing.

"When Dawn Came" is principally remarkable as revealing two very beautiful features—Colleen Moore as the little blind girl who is healed, and San Juan Capistrano by daylight and moonlight. Otherwise it is pretty much just a movie.

Miss Moore's impersonation is a thing not only of marvelous beauty because Miss Moore is beautiful, but it is transcendently lovely as breathing sweetness and spirituality. Kneeling at the altar, plucking flowers against the background of the beautiful old mission, wandering with the uncertain steps of the blind through the wilderness of flowers, these furnish visions of Miss Moore not soon to be forgotten.

And be it said forever to the credit of Colin Campbell, who directed, that he attempted in her case no hocus-pocus of saintly halo effects or any of the other trick bunkombe so often resorted to in this sort of pictures.

Later, however, he fell from grace, in the case of the young surgeon, played by L. C. Shumway, when he let that vigorous young man be flim-flammed into thinking he had seen the sign of the cross when he envisioned his own outspread arms on the curtain.

The theme of faith-healing has been used often, but here it is used very hard-headedly in connection with works, when the surgeon cures the blind girl's eyes through an operation. Also the producer cannily furnishes a strong background for his faith doctrine in the Catholic church, carrying the suggestion of weight and authority.

The story is that of a young surgeon, lured from his success in the slums by a snobbish society girl, grown heady by success with society patients, thrown down by the s. g. when his partner tells her he is "beginnig to slip" in regard to drinking, and when he is all but ruined by drink, at last seeking sanctuary at the mission. Here, of course, you at once know he's going to heal the blind girl.

His old society girl—whom, by the way, he had nearly choked to death following an unreal scene between her and his partner overheard by him, in which they are laughing at his considering himself their social equal—shows up again, having decided she loved him after he hit her over the head. But he tells her to be gone.

Pretty trite and overplayed stuff, for the most part, though L. C. Shumway's fine personality makes us in part forgive his staginess. Kathleen Kirkham gives an intelligent interpretation of the society girl despite the absurdities of the role. Charles Conklin is the the villainous partner, and the others are well enough, and there is a small boy not named in the cast, who is much more than merely well enough.

Solemn hokum, machine-made and obvious, but it will probably prove popular because of the unusual mission background, Colleen Moore's playing and the faith-healing-play vogue.

—o—

Metro Honors Fitzgerald.

Dallas Fitzgerald, whose name is so closely associated with Viola Dana's most successful pictures, will head the new Metro producing unit that will film her forthcoming features.

Mr. Fitzgerald was selected for this important task because of his long and successful association with the little star as well as his varied experience in every phase of the directorial branch of picture making. He will begin production for the first of Miss Dana's new pictures immediately.

—o—

Mme. Nazimova Finishes.

Mme. Nazimova has completed her work in the production of "Camille" for Metro. The Russian star will take a short vacation and then will personally supervise the cutting.

Scene From "The Faith Healer."

Milton Sills and Mary Giraci

In picturization of William Vaughn Moody's play at Grauman's Rialto.

REVIEWS.

"TRUE TO FORM."

REAL PREMIERE ATMOSPHERE AT LITTLE THEATER.

By Edwin Schallert.

An intimate premiere was staged last night at the Little Theater. At least, the first presentation of Augustin McHugh's play, "True to Form" had that exclusive atmosphere. It attracted what was essentially an audience of friends and well-wishers, who welcomed with applause the appearance of every member of the cast from Harland Tucker, who made the first entrance, to the playwright himself, who made the last.

After the second act there was a veritable shower of floral tokens in the shape of baskets and bouquets for May Collins and Betty Ross Clarke, both of whom have been identified with the pictures here. Additional moment was lent to the occasion by the presence of Charles Chaplin, who, as everybody was well aware, had come to behold Miss Collins's appearance in her stage role.

Seldom, indeed, has there been as much of the personal feeling in evidence as at the opening of the new Egan production. The dramatist himself is favorably known through his "Officer 666," recently pictured, and other stage compositions. "True to Form" was consequently susceptible to considerable public interest.

Yet even with the remarkably adequate presentation Mr. Egan is giving, one may question the quality of the apparently-favorable popular reception. This was but typically enthusiastic, as it so often is at a first presentation.

The family squabbles of which the plot seems principally to consist are hardly of sufficient interest or attractiveness to appeal, except in the more grotesque form of farce. You feel disposed in the first act to tell the people to hire a hall and settle their troubles, but not to bother you with them.

The audience was disposed to seize every opportunity that provided a chance for the laugh, seeking relief from the strain of listening to a tiresome recitation of a young man's inability to get along with his wife's parents. No sensible young man tries to, when it can't be done, and no wife with an ounce of brains ever tries to make him. So the result is that even before this act is over two of Mr. McHugh's people appear utterly foolish, and the rest are guilty of contributing to their delinquency.

The second act is unforgiveably talky—and even preachy, for in the process of trying to mend the domestic troubles of the young husband and the wife, the writer character who stimulated the husband to kick over the traces, indulges in platitudes and cant about married life, social economy, politics and everything in general. It is evidently Mr. McHugh's desire to get at a problem in a George Bernard Shaw manner, but his philosophy misses fire through lacking the real spark of humor.

If the play stayed put long enough it might make a good farce; it isn't strong enough or vital enough for drama, and as a consequence it is a dizzy mixture.

While Mr. McHugh has not revealed himself in his best capacity as a dramatist, he is very successful as the actor. His quiet, smileless manner of saying rather outre things captures the comedy sense of the public. There was an evident interest in his every return to the stage even though he aggravatingly persisted in being a Citizen Fixit throughout the play.

The cast as a whole has brilliance. Miss Collins gave reality to many scenes that were of the cheapest in their artifice and convention, chiefly the one where she discovers her husband apparently making love to her cousin.

Betty Ross Clarke is delightful in her poise and her presence, and it would be a pleasure to see her and Miss Collins in other productions. Harland Tucker struggled to make something out of an inane role, and held his audience through long family tirades. Excellent in character delineations were Arthur Clare and Lillian Leighton.

—o—

CLASSICAL FANTASY AND "WITCHING HOUR."

I would like very much to get excited about the "Midsummer Night's Dream" presentation at Grauman's Theater, and also "The Witching Hour," because the combination of the two make a nicely unified program. But—neither lived up quite to the more sanguine hopes at yesterday afternoon's performance. I imagine with a little revamping in the staging, and more experience of interpreters with lines, the Shakespeare offering will prove quite acceptable as a divertisement, for divertisement it is with the music, dancing and burlesque that go to make the final act of the fantastic classical comedy.

William D. Taylor's production of "The Witching Hour" has one primary fault—a common one to photoplays. It is endless.

Your interest in the story dies from lack of nutrition. Actionless scenes follow one another in dreary succession. What potency the theme possesses, flickers and is finally extinguished.

The trouble, of course, is with the original—the Augustus Thomas play, a mechanical contrivance that gained its control over the popular mind through the keen attention then paid to telepathy. The zest for such things has waned. In fact, "The Witching Hour" would have been far more acceptable a year ago than it is now—when the flurry in spiritualism was at its height.

There was nothing very human or very real about the plot of the stage play—the story of the young man who had a fit every time he saw a cat's-eye jewel—the murder, the fight for his release from the charge, the hokum about the "witching hour," and the sheathes of conventional sentiment in which the whole thing was wrapped up.

The trouble with the screen transcription is that it sticks too closely to the original—and all you have in the final wind-up is the mechanism, with the weird atmosphere to enshroud the monotonous plot material. The best scenes are the hokum scenes.

The production is a beautiful one, and is cast with superb taste. The acting by Elliott Dexter, Winter Hall, Edward Sutherland, Robert Cain and, above all, Mary Alden, is super-excellent. Ruth Renick, Fred Turner and others, add to the quality.

But, as they say to the writer—tell it in fewer words; so we feel like saying to the scenarioist and director, show it in fewer scenes.

The "Midsummer Night's Dream" presentation is being directed by Otto Matiesen, Garnet Home and Winthrop Kelly. (Too many cooks?) It is pleasingly staged, and alluring in its fantasy.

—o—

HARRY CAREY IN CONGENIAL ROLE.

Not a little of the romance, the humor and the humanity that we find in the western stories of Bret Harte is also to be noted in "The Freeze-Out," the happy vehicle in which Harry Carey displays his genial swagger at the Superba this week.

The story and the scenario of "The Freeze-Out" were both written by George Hull, who no doubt had happy Harry Carey in mind when he penned them, so absolutely do they fit the exact requirements of the actor. This is not intimating, of course, that Carey can't act other roles with equal pleasant intelligence. He can. But when the author of a play and the actors of it go hand in hand, so to speak, they are all to be congratulated on the lucky partnership.

The breezy plot of "The Freeze-Out" has to do with the Stranger, who drifts into Broken Buckle, a little town all wild and woolly, to start a gambling palace, but who remains to pray—literally, for he starts a school and promises a church. All through the influence of a noble young woman, of course, a girl who horsewhips him and thus wins his love. Improbable? Not at all—as you will admit on seeing the picture.

It's an entertaining story, not nearly so sensational as you might suppose, and with a pervasive streak of philosophical humor—the remarks and doings of the Stranger—that mixes plenty of comedy with the shootin'.

In the support we find a number of good actors, conspicuously fine being Farrell MacDonald's characterization of Bobtail, a professional drunkard of the soaked variety. Bobtail adds much to the gayety of many scenes, and he is so engaging that even the moralist's frowns are sure to curve themselves into smiles. Helen Ferguson is natural and sweet as Zoe, the girl.

There are some charming outdoor shots in the picture, though sometimes there is a glare of light, especially when the principals are on deck, that kills all photographic values and flattens out the artistic beauty. A common fault in the work of many of our camera men, and a bad one. 'Tain't nature and 'tain't art.

A Century comedy, not screamingly funny, entitled "Tough Luck," is also on the bill, with some "atmosphere" in song and patter.

—o—

Kubelik Concert Tonight.

Jan Kubelik, the Bohemian violinist, will be heard in recital tonight at the Philharmonic Auditorium. He will be assisted by Pierre Augieras, the Spanish pianist, who will be heard in one solo number, the Chopin Ballade in F Major.

Kubelik will appear as violinist and composer, playing a concerto in C minor of his own writing. This has attracted favorable attention throughout the East.

The other solo numbers include the Romance, G Major (Beethoven,) Praeludium, for violin alone (Bach,) Introduction and Rondo Capriccioso (Saint-Saens,) Spanish Dance (Sarasate) and "La Stréghe" (Paganini.)

Theaters—Amusements—Entertainments.

TRINITY AUDITORIUM— Ninth and Grand TWICE A DAY

L. A. LAMBERT—MGR. OF DISTINGUISHED ATTRACTIONS HUGH DIERKER'S PICTURE REVELATION

WHEN DAWN CAME

MATS., 2:30—ACCOMPANIED BY Ladies Columbia Symphony Orchestra EVES., 8:15. MME. FRANCES KNIGHT, CONDUCTOR.

L. C. Shumway, Jas. O. Barrows of the cast, appear in the Prologue Genevieve Gilbert, dramatic soprano. Dorothy Volkey, famous dancer.

25c, 50c, 75c, $1.00. Phone for seats, 60771.

VERNON ATHLETIC CLUB—

BOXING TONIGHT

MAIN EVENT

HENRY GASTINE vs. JOE COFFEY

SEMI-WIND-UP

YOUNG GEORGE vs. KID MEXICO

FIVE HIGH-CLASS PRELIMINARIES.

Doyle's, 8th and Santa Fe—Gallery, $1.00; Reserved Section, $2.00, $2.50 and $3.00, Including War Tax. Section reserved for ladies. Take Santa Fe cars east on Seventh, or Vernon Ave. Cross-town.

NEW PANTAGES VAUDEVILLE— "SEPTEMBER MOON" A LOAD O' LAUGHS, TUNES & LAUGHTER.

QUINN & CAVELRY 2 Rube "Realtors" in "Lots for Sale." ERMYL BARTON "The Woman of a Thousand Secrets."

Jesse Millar—Lo-ve & Wilbur—Marva Rehn

JESSE D. HAMPTON PRESENTS When We Were Twenty-One WITH H. B. WARNER.

PANTAGES BROADWAY— ALBRIGHT'S BROADWAY FOLLIES. PAROAA HAWAIIAN TRIO— NEWSBOY DUO

BILLY WEST IN "SERVICE STRIPES."

"SOMEONE MUST PAY"—A WARNING TO HUSBANDS

EGAN LITTLE THEATER— Pico at Figueroa Sts. Phone 60871.

Tonight—All Week—Sunday, Too! Mats. Wed. & Sat. Best Seats $1

SUCCESS! SUCCESS!

FRANK EGAN'S BRAND NEW SURPRISE PLAY

"TRUE TO FORM"

BY AUGUSTIN MacHUGH

(Author of "Officer 666" and "The Meanest Man in the World.")

Cast Includes: May Collins, Harland Tucker, Betty Ross Clarke, Lillian Leighton, Augustin MacHugh, Arthur Clare and Paul Duarne. Prices, Eves., 50c to $1.50.

ORPHEUM THE BEST IN ORPHEUM VAUDEVILLE CIRCUIT

BERT & BETTY WHEELER Bits of Everything. PAUL NOLAN & CO. The Jesting Swede

ALICE LLOYD America's Favorite English Comedienne. ARMAN KALIZ & CO. "Temptation" Topics of the Day. BOBBY O'NEILL & COMPANY "Four Queens and the Joker"

CRESSY AND DAYNE Present "Town Hall Tonight" ASH & HYAMS Nothing on the Level. OSCAR MIRANO TRIO. Perch and Loop Thriller

Every Day at 2, 15c to $1; Every Night at 8, 15c to $1.50. Phones, 10477, Main 977.

MASON OPERA HOUSE— Pitzer

Nights—25c to $1; Matinees—25c and 75c. Matinee Friday (Ladies Only,) 25c, 50c, 75c.

LAST WEEK. MAT. TOMORROW. THIS "AD." WHEN ACCOMPANIED BY ONE PAID ADMISSION WILL ENTITLE HOLDER TO TWO RESERVED SEATS GOOD FOR ANY PERFORMANCE DURING THE ENTIRE ENGAGEMENT.

MILLER'S THEATER— Main Near 9th

GREATEST DRAMA OF ALL THE Dedicated To Woman

BEHOLD THE MAN

IN BEAUTIFUL NATURAL COLORS

Grand Opening Sunday at 2 P. M.

Miller's Theatre

LEST WE FORGET!

MILLER'S THEATER— Main Near 9th

Miller's THEATRE

HER LATEST AND GREATEST TRIUMPH

CLARA KIMBALL YOUNG

In "STRAIGHT FROM PARIS"

By SADA COWAN, Author of "HUSH" and "WHY CHANGE YOUR WIFE?"

CALIFORNIA THEATER—

A Picture for Husbands and Wives and all who expect to Marry!

GERTRUDE ATHERTON'S

First Story Written Directly for the Screen.

Directed by Wallace Worsley.

SPECIAL ATTRACTION UNIVERSITY OF SO. CALIFORNIA

GLEE CLUB 20 TALENTED SINGERS AND ENTERTAINERS.

A GOLDWYN PICTURE

KINEMA THEATER—

Kinema theater Grand at 7th.

MARGUERITE CLARK

IN HER TRIUMPHANT RETURN TO THE SCREEN, A DIPPY, PEPPY, COMEDY ROMANCE.

Scrambled Wives

A "First National" Attraction

STELLA HYMSON Soprano in "Plantation Melodies"

Doors open 11 A.M. Prg. Prices, Come Early.

KINEMA SYMPHONIC ORCHESTRA

THE AMBASSADOR THEATER—

2 Shows Daily, 2:30 and 8:30 p.m. All seats reserved. Prices matinees, 50c. Evenings, $1.00. For phone orders call Wi. 7000. The Ambassador Players every night and Tuesday and Friday Matinees.

CONSTANCE TALMADGE in "LESSONS IN LOVE"

A "First National" Attraction.

VICKER'S LADIES' QUARTETTE AND OTHER FEATURES

WASHINGTON PARK—

BASEBALL

VERNON vs. SAN FRANCISCO

TODAY GAME CALLED 2:30 P.M.

MOROSCO THEATER— THURSDAY MAT.

OLIVER MOROSCO PRESENTS

BY SPECIAL ARRANGEMENT WITH COMSTOCK & GEST

"ADAM & EVE"

With BERTHA MANN & GAYNE WHITMAN

Mats., 10c to 50c, 2:15 sharp. Eves., 10c to 75c, $1.50

Phone for Reservations—15343—Pico 371

MAJESTIC THEATER— MATINEE TOMORROW

Mats. Sun., Wed. and Sat., 25c to $1. Eves., 25c to $1.50.

THOMAS WILKES PRESENTS

"Wedding Bells"

THE COMEDY HIT OF THE SEASON

With MARY NEWCOMB and EDWARD EVERETT

PHILHARMONIC AUDITORIUM— AUDITORIUM BUILDING

Next Monday, April 25—Seats On Sale Now

AL JOLSON

GAY GORGEOUS in "SINBAD"

MISSION PLAY—CLOSING MAY 8th

Every afternoon, 2:15 (except Monday); Evenings, 8:15. All seats reserved. Ticket offices: Pacific Electric Bldg., 10020, PASADENA: 158 East Colorado St., Tel. Fair Oaks 1000; 116 Ocean Blvd., Tel. Home 10472. San Gabriel, Main Street.

HIPPODROME— Main Near 6th

NOW SHOWING ALICE CALHOUN in "THE CHARMING" And VAUDEVILLE

...ments—Entertainments
...ATER— Main Near 9th

...AMA OF ALL THE AGES
...dicated To Woman
...D THE MAN
...UTIFUL NATURAL COLORS
...pening Sunday at 2 P. M.
...'A. Theatre
...WE FORGET!

...TER— Main Near ...
...THEATRE
...GREATEST TRIUMPH
...RA
...BALL
...UNG
...FROM PARIS"
...N, Author of ...ANGE YOUR WIFE!"

...EATER— Main at ...
...ds and ...pecl to
...DE ...N'S ...Directly
...TION ...SO.
...B ...GERS ...ERS.
A GOLDWYN PICTURE
don't neglect your wife

...ER— Grand ...
...ma
...Magnificent Prima ... ROY SMOOT Tenor.
...MERMAID COMEDY "BANG" Featuring Jimmy Adams. OTHER NOVELTIES
...CUERITE
...LARK
...ambled ...ives
...Doors open 11 a.m. Free Prizes. Come Early.
...ON ORCHESTRA
...R THEATER— On Wilshire ... Phone ...
...NSTANCE ...LMADGE
"LESSONS IN LOVE" "First National" Attraction.
THE AMBASSADOR PLAYERS IN "MOONSHINE" By Arthur Hopkins with CHARLES CLARY EDMUND HAYE Staged by Frank ...
...QUARTETTE AND OTHER FEATURES.

...ARK—
...EBALL
...s. SAN FRANCISCO
...AY GAME CALLED 2:30 P. M.

...TER— THURSDAY MATI...
...R MOROSCO PRESENTS
...GEMENT WITH COMSTOCK & GEST
...M & EVA
...MANN & GAYNE WHITMAN
...sharp. Eves., 10c to 75c. 8:15 ...
...rvations—15343—Pico 271

MATINEE TOMORROW ...
Mats. Sun., Wed. and Sat., 25c and ... Eves., 25c to $1.
...S WILKES PRESENTS
...ling Bells
...DY HIT OF THE SEASON
... and EDWARD EVERETT HOR...
...TORIUM— ...TORIUM BUILDING
...April 25—Seats on Sale Now.
...OLSON
...INBAD"
...LOSING MAY 8th
Main Street at ...
NOW SHOWING "THE CHARMING DECEIVER" ...d VAUDEVILLE

...Used ...LAYER ...ANOS
$595
$895
$990
$485
$595
$695
...As Low As ...Per Month
...are guaran... ...in the best of
...VLATT ...MUSIC CO.
...Broadway

...ZEMA ECZEMA
...from the Clean, An... ...—Easy to Use ...Not Stain
...and ointments should ... good clear skin is ... my druggist for 35c, or ... get a bottle of Zemo. ... it directed it effectively ... quickly stops itching, ... troubles, also sores, ... and chafing. It pene... ... sections. Zemo is ... and inexpensive, ... Try it, as we believe ... your need is as effec...
...Co., Cleveland, O.

DRIVE STARTED TO CUT WAGES.

Railroad Labor Board to Hear Cases.

Action Taken Over Protest of Labor Unions.

New England Roads Cite Lower Living Costs.

[BY A. P. NIGHT WIRE.]

CHICAGO, April 18.—Eastern railroads appearing before the Railroad Labor Board opened their drive today for sweeping wage reductions for all unskilled labor and in some instances for shop and train service employees.

Over the protest of the labor organizations the board decided to proceed with the consolidated wage hearing of disputes certified by ninety-three railroads. The board decided to proceed although there are three vacancies as Congress has not confirmed President Harding's appointees and one member is absent. Five members, a quorum, remain.

Scores of exhibits, most of them dealing with the cost of living and wages for similar labor in other industries, were filed as carrier after carrier laid its evidence before the board. Nearly two score roads finished their presentation. Following a protest earlier by the employees, the board had extended the time limit for each side's testimony to five days of five hours each.

FIGURES ARE CITED.

Special representatives of the New York Central, Erie and the New England roads presented their cases. Other eastern roads were represented by J. G. Walber of the bureau of information of eastern railroads.

In opening their pleas for wage reductions the carriers declared there had been a widespread reduction of wages of from 10 to 30 per cent and that the cost of living had receded steadily for several months.

"The latest Department of Labor figures, for the period ending December, 1920," said Mr. Walber, "show a decline in the cost of living of 7.4 per cent from the peak in July, 1920, when present wages were established. The national industrial conference board figures show a decline of 17 per cent by March, 1921."

Numerous exhibits were filed to show that the cost of living in July, 1920, was 106.5 per cent more than in 1914, while in March of this year it was 67 per cent greater.

ORDER PAY RESTORED.

The Railroad Labor Board today ordered the St. Louis Southwestern Railroad to restore the positions and pay of section foremen and track laborers, who went on strike in protest against a reduction in their wages, to the status of last July 20. The board also ruled that the men should receive back pay during the time they have been out minus the amount they have earned by personal service in the meantime. The decision was based on the ground that the road had violated the board's wage decision.

D. A. R. Head Scores Sinn Fein.

Mrs. George M. Minor.

Latest photograph of President-General of the Daughters of the American Revolution, which is holding its thirtieth continental congress in Washington.

AMERICA FORGETTING ISSUES OF WAR, MRS. MINOR DECLARES.

[BY A. P. NIGHT WIRE.]

WASHINGTON, April 18.—National safeguard against extreme radicalism, Americanization and related questions formed the leading topic of the discussion on the program for the thirtieth continental congress of the Daughters of the American Revolution, convening here today, to remain in session throughout the week.

Mrs. George M. Minor, President-General, declared that character building to foster "the solid, sturdy qualities that built up the nation and which alone can preserve it" was the task before the organization. "In the whirlpool left by the World War," she said, "America is forgetting the issues of the war, the struggle of right against might, of good against evil. America is forgetting the horrors of what Germany did to the world.

"The German-Sinn Fein-Socialist combination in this country will have to be met fairly and squarely by all loyal Americans once for all if we are ever to find peace from turmoil and unrest."

CANADA TO SHIP COAL TO SOUTH AFRICA.

[BY A. P. NIGHT WIRE.]

VANCOUVER (B. C.) April 18.—Seven cargoes of Vancouver Island coal to relieve the shortage caused by the British coal strike have been contracted for with a local exporter through a Welsh firm, for early shipment to South Africa, it was announced today.

HEAR MERGER PLAN OF LIGHT COMPANIES.

[BY A. P. NIGHT WIRE.]

SAN FRANCISCO, April 18.—The application of the San Diego Consolidated Gas and Electric Company for authority to adopt a refinancing plan calling for absorption of the properties of the San Diego Gas and Electric Company, was heard today by the Railroad Commission and taken under advisement.

THRILL MARKS STOKES TRIAL.

Star Witness Testifies for Wealthy Husband.

Saw Defendant in Wallace's Room, Claim.

Can't Remember Details, Says Mrs. Matteossian.

[EXCLUSIVE DISPATCH.]

NEW YORK, April 18.—A crowded court got a thrill or two today out of the W. E. D. Stokes divorce trial against pretty Mrs. Helen Elwood Stokes.

The aged and wealthy husband had on the witness stand one of his star witnesses to testify about peeping from an apartment roof into the room occupied in the same building by Edgar Wallace, one of the co-respondents.

The witness, Mrs. Mabel Matteosian, stuck to her story despite vigorous cross-examination by attorneys for Mrs. Stokes, and Wallace, a rich Western oil and mining engineer. Wallace the other day testified that he had known Mrs. Stokes when she was called "Carrots" in short dresses of girlhood days in Denver.

The witness said she and her husband, Zenas Matteosian, an architectural draughtsman, were living in an apartment at 13 East Thirty-fifth street for several months directly above the apartment occupied by Mr. Wallace.

SAW WOMAN COMB HAIR.

Mrs. Matteosian testified that one afternoon she saw from her extension roof into the Wallace apartment. She saw a woman apparently get out of bed, walk to the dresser between two windows and start to comb her hair.

Attorney Wise confronted Mrs. Matteosian with a floor plan of the Wallace apartment, which had somewhat shattered the testimony of her husband. Pressed as to just what she had seen, Mrs. Matteosian said:

"I cannot remember details. I don't know whether the woman was fat or thin. It was Mrs. Stokes."

Attorney Wise then asked if she observed that the woman was soon to become a mother.

"I have never been observant in such matters," said Mrs. Matteosian.

Under further questioning Mrs. Matteosian said:

HAD SEEN PHOTOGRAPH.

"The only times I had ever seen the woman before I saw her getting out of the bed in the Wallace apartment was once when I saw her coming up the steps and once when I was living in Denver."

Under examination by Francis L. Wellman, counsel for Mrs. Stokes, Mrs. Matteosian said:

"I had seen a photograph upon Mr. Wallace's dresser, which Martha Jones told me was Mrs. Stokes. That is one of the reasons why I thought the woman I saw was Mrs. Stokes."

Martha Jones, a maid for Wallace and at one time for Mrs. Stokes, has already denied that any photograph of Ms. Stokes was ever in the Wallace apartment.

Fitzgerald's
"FOR THE ADVANCEMENT OF MUSIC"

Interesting News for the Thousands of Admirers of The ZOELLNER QUARTETTE

This famous chamber music society has now added its talents to those of the hundreds of other noted musicians who are making records exclusively for

The NEW EDISON

Their first RE-CREATIONS have arrived and may now be heard at Fitzgerald's. Come in and let us play them for you.

THE ZOELLNER QUARTETTE
WILL APPEAR IN RECITAL AT THE EBELL CLUB HOUSE
MONDAY NIGHT, APRIL 25TH
BE SURE TO ATTEND THIS IMPORTANT MUSICAL EVENT

TICKETS may be purchased at Fitzgerald's for Zoellner Quartette and Stanavsky Chamber Music Society

FITZGERALD MUSIC CO.
HILL STREET AT 727-729

UNDERWOOD
TYPEWRITER

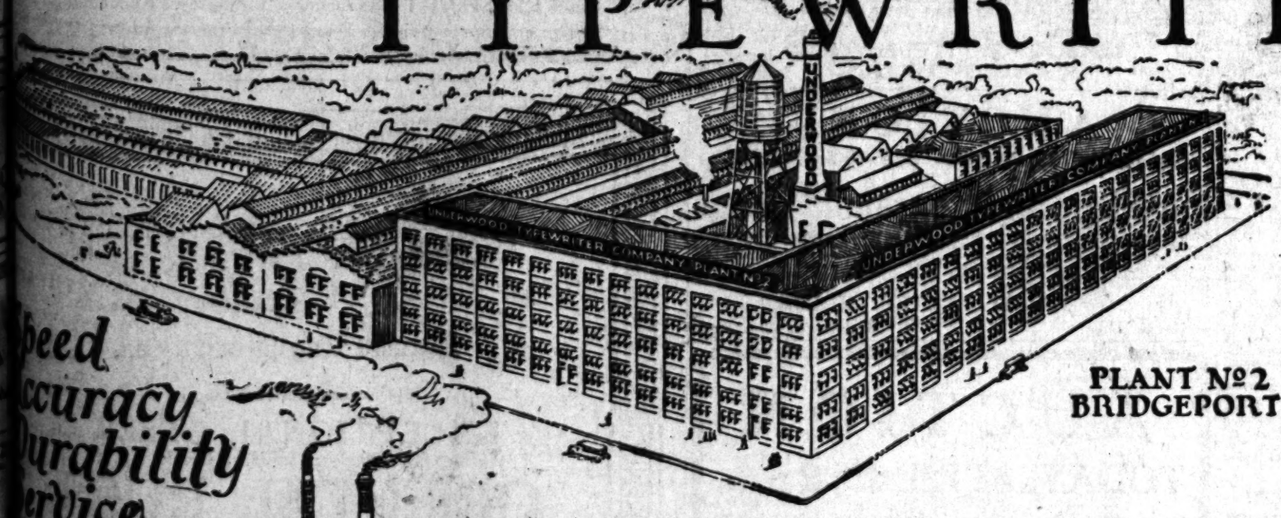

Speed
Accuracy
Durability
Service

PLANT No 2
BRIDGEPORT

Make YOUR Business Grow

THE Public is buying Underwood Typewriters in anticipation of better business.

Make the Underwood a part of *your* business plan.

To fill the demand for Underwood Typewriters *two* factories have become necessary.

It's Not too late — Start Now

PLANT No 1
HARTFORD

MORE Underwood Typewriters were sold in the United States in January, February and March, 1921, than in the same three months of any previous year.

For Your Savings:

4% Interest
Compounded Semi-Annually
Paid On Term Deposits

THE MERCHANTS NATIONAL BANK
OF LOS ANGELES
SIXTH & SPRING MEMBER FEDERAL RESERVE RENT 6350-8050

J. Magnin & Co.
The Ambassador Hotel
EXCLUSIVE MODES for WOMEN
Daytime and Evening Dresses
Suits ~ Coats ~ Wraps
Millinery, Blouses, Accessories
Sport Apparel Unimpeachably Correct
Consistently Moderate Prices

Watch Your Gums—
Bleeding a Sign
of Trouble

Medical science knows how serious is the sign of bleeding gums. For it knows that tender and bleeding gums are the forerunners of Pyorrhea, that dread disease which afflicts four out of five people over forty.

If the disease is unchecked, the gum-line recedes, the teeth decay, loosen and fall out, or must be extracted to rid the system of the Pyorrhea poisons which seep into the system and wreck the health. These poisons often cause rheumatism, nervous disorders, anaemia, and other ills.

To avoid Pyorrhea, visit your dentist often for tooth and gum inspection, and use Forhan's For the Gums. Forhan's For the Gums will prevent Pyorrhea or check its progress, if used in time and used consistently. Ordinary dentifrices cannot do this. Forhan's keeps the gums firm and healthy—the teeth white and clean. Start using it today. If gum-shrinkage has already set in, use Forhan's according to directions and consult your dentist immediately for special treatment.

35c and 60c tubes. All druggists.

Formula of R. J. Forhan, D. D. S.
Forhan Co., New York Forhan's, Ltd., Montreal

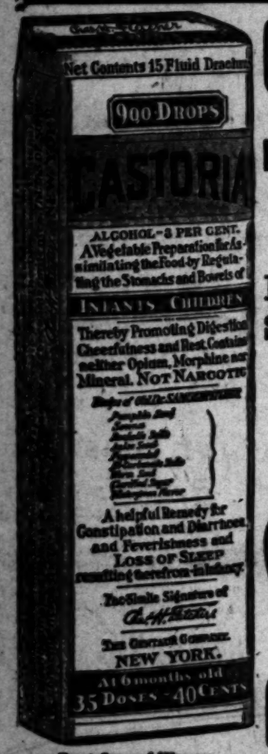

CASTORIA
For Infants and Children.
Mothers Know That Genuine Castoria Always Bears the Signature of Chas. H. Fletcher. In Use For Over Thirty Years
CASTORIA

Exact Copy of Wrapper. THE CENTAUR COMPANY, NEW YORK CITY.

ALBARITE ENAMEL
THE BEST THAT MONEY CAN BUY. For complete satisfaction on your interior woodwork insist on ALBARITE. Snowy white and permanent gloss. $3.85 per gallon. Made and sold by
E. R. DORAN & CO., Phone 64298, 729 E. Ninth St., Los Angeles, California.

Mother's Friend
For Expectant Mothers
Used by Three Generations
Write for Booklet on Motherhood and the Baby, Free. BRADFIELD REGULATOR CO., Dept. 3-D, Atlanta, Ga.

GOODYEAR NOW BACK TO WORK.

Akron Booming Once More and Business Looks Up.

Slump Has Proved Boon for Industrial City.

Transient and Inefficent Labor is Gone.

[EXCLUSIVE DISPATCH.]

CHICAGO, April 18.—The city of Akron, O., the rubber metropolis of the world, so called because it produces 46 per cent of the world's output of rubber goods and 65 per cent of all tires manufactured annually, is rapidly returning to normal industrial conditions. The backbone of the slump which hit Akron more than nine months ago has been broken.

Rubber factories are beginning to re-employ and are increasing production substantially. With the Goodyear Tire and Rubber Company reaching a production of 18,000 tires a day, a third shift of workmen having been placed back to work, plans are being made to jump production to 20,000 or more tires a day. The Firestone Tire and Rubber Company will put on 2000 additional men by May 1, and other rubber companies are speeding up production in proportion. Everything indicates a steady return to normal activity.

With automobile factories resuming operations, original tire business is increasing. Goodyear and Firestone report a big increase in original equipment orders for April, as compared with March. Goodyear at its peak last July was producing 32,000 tires a day, while Firestone at its peak last May was producing 28,000. With Firestone now producing 15,000 tires daily, both companies are working at more than 50 per cent of the peak of production.

The four big tire companies in Akron—Goodyear, Goodrich, Firestone and Miller—despite the tire industry slump in 1920, had total sales aggregating $503,372,639, as compared with $429,095,101 in 1919, an increase of $74,418,138. Present statistics show that all Akron factories are working on an average of not less than 50 per cent of normal. This means they are doing business now at the rate of almost $275,000,000 a year, a substantial business for any city to be doing under present conditions.

In many respects many good results have come from the tire industry slump in Akron. One clear evidence is that it has taught employers not to be reckless or extravagant, as in the past. It has eliminated the transient and undesirable element of labor and has produced greater efficiency in factory work.

The slump has given Akron time to catch up with herself in civic improvement. No city can increase in population from 69,000 to 208,000 in ten years and have civic development keep pace with industrial growth and population increase. Conditions now are different. The city is regaining its balance. Nearly $75,000,000 worth of public improvements are contemplated. Boulevards and hundreds of miles of paved streets are to be built.

The city has created a planning commission which is arranging an extensive program of civic improvement and city beautification. It has purchased 700 acres of land for a public park. It is increasing its hospital facilities, widening its main thoroughfares, planning a new postoffice, is erecting new hotels and is also planning three new theaters. In addition, there are many home building programs under way.

In short, Akron has had time to catch her breath again and will be a better and cleaner city to live in.

SEEK EXTRADITION OF ASSERTED KIDNAPER.

INDIANA WOMAN SAID TO HAVE ABDUCTED YOUNG GIRL NOW IN COLFAX.

[BY A. P. NIGHT WIRE.]

SACRAMENTO, April 18. — An attachment for a child which led to the child's abduction was declared by an Indiana officer here today to be behind the request of the Governor of Indiana upon Gov. Stephens for the extradition of Mrs. Emma Mann, said to be in Colfax, Placer county.

The request was presented at Gov. Stephen's office today by Alfred S. Griffiths of Lake county, Indiana, who left immediately afterward for Colfax where, he said, he had been informed, he would find the woman and Rose Klampferer, the kidnaped girl.

According to Griffiths, the woman was a housekeeper for Mathias Klampferer, father of the girl. The kidnaping it was alleged took place in the summer of 1920, and it was not until recently that the whereabouts of Mrs. Mann was learned. It is believed the woman has remarried in Colfax, where she is reported to have been for several months.

Griffiths requested the assistance of Sheriff E. H. Gun of Placer county, in arresting the woman, as he said the woman had threatened bodily harm to the girl if an attempt is made to secure them. The girl is said to be under 14 years of age.

REVIVAL IS REPORTED IN LUMBER INDUSTRY.

[BY A. P. NIGHT WIRE.]

PORTLAND (Or.) April 18.—Reports indicating the revival of the lumber industry in the Northwest, which for several months was operating 50 per cent of normal, have been received by headquarters of the Loyal Legion of Loggers and Lumbermen here. Some companies report 80 to 90 per cent operation.

CHICAGO POSTOFFICE MEN TO TOTE GUNS.

[EXCLUSIVE DISPATCH.]

CHICAGO, April 18.—Postmaster Carlisle this afternoon received official instructions from Postmaster-General Hays to arm with revolvers and shotguns all the employees in his jurisdiction essential to the protection of the mail.

The order stated that 200 shotguns and revolvers would arrive here tonight and that a school for employees in the correct manner of handling firearms should be instituted at once.

GOVERNMENT DIVIDEND IS TO BE PAID.

Insurance Policy Holders Will Receive Benefits of All Earnings.

[BY A. P. NIGHT WIRE.]

WASHINGTON, April 18.—Secretary Mellon announced today a dividend on government life insurance of not less than one dollar a thousand of insurance.

The dividend, it was explained, will be paid in cash on the $706,391,000 of permanent converted insurance, for which earnings totaling $1,030,016 have been apportioned. In addition to the permanent insurance, the Secretary added, out of the $40,000,000,000 written by the government on the lives of soldiers, sailors and marines during the war, there was in effect December 31 $8,352,360,500 of war-time insurance.

Policies that have been in force two years, he said, on the anniversary date in 1921, will receive the amount of two yearly dividends, and policies in force one year will receive one yearly dividend.

GRAIN GROWERS' BODY ELECTS ITS OFFICERS.

PREPARATIONS MADE TO PUT NEW MARKETING SYSTEM INTO EFFECT SOON.

[EXCLUSIVE DISPATCH.]

CHICAGO, April 18.—The United States Grain Growers, Inc., the farmers' new marketing organization, elected permanent officers today immediately after the board of directors had received a telegram that incorporation had been effected.

C. H. Gustafson, former chairman of the committee of seventeen, was elected president.

Preparations are being made to put the new grain marketing system into operation as soon as possible. Division of finance, organization, information, legal, sales and pool were arranged for at today's meeting.

Suitable headquarters for the new organization will probably be arranged for this week. The activities of the company will center in Chicago.

Among the details to be considered by the directors is the working out of an adequate scheme to finance the work, making it possible for the immediate execution of the plan looking toward taking care of the grain farmers, who want to market their grain through the new system this year

Abbey Hotel.

You can get a weekly rate now for two persons for just a little more than for one. Roomy rooms—all with large closets, 5th at Figueroa.

WHERE in San Francisco visit Clancy Clancy Valley, 8 Turk street.

STOCKTON DRY LAW IS DECLARED VALID.

VOLSTEAD ACT UPHELD BY SUPREME COURT IN POLICE CASE APPEAL.

[BY A. P. DAY WIRE.]

STOCKTON, April 18.—Stockton's prohibition law, known as the Volstead Act, was declared valid in the Supreme Court here today by Judge Buck. The decision was given during proceedings in the case of Caesare Volpi, sentenced in the Police Court to 150 days' imprisonment for violating the liquor ordinance.

The court ruled that the Volstead Act included the power and scope of the Federal authorities, but took no police power away from the State. The court held that the point raised that the local ordinance was less drastic than the Federal Volstead Act was without merit.

AUCTION
Antique and Modern Furniture and Bric-a-Brac
Tuesday, April 19th
10 A.M.
824 So. Grand Ave.

Consisting of Rugs, Mahogany and Rosewood Beds, Bureaus, Dressing Case, Desks, Chiffoniers, Carved Dining Room Chairs, Oriental and Domestic Rugs and Carpets, Sofas, Fine Carved China Closet and Sideboard, Book Cases, Grandfather Clock, Paintings, Etchings, Books, Silverware, Glassware, etc.
THOS B. CLARK, Auctioneer.

BIG AUCTION
REGULARLY EVERY TUESDAY
3416-18 S. MAIN ST.
2000 square feet of floor space covered with high and medium grade furniture and rugs. We also sell on commission, anything, any place, any time, or buy for cash.
A. L. MOXLEY & CO.
South 1260. Res. Vermont 2042.

W. Dwight Hammond
AUCTIONEER
LARGEST AND LARGEST AUCTION HOUSE IN THE SOUTHWEST
1053-55 So. MAIN PHONES 63546 & 67970
"BUY AT AUCTION"
Expert in Every Branch of the Auction Work—Watch Ads for Big Sales. Phone for Information.
Member L. A. Auctioneers' Ass'n.

AUCTION
WEDNESDAY, 10 A.M.
Big storage furniture auction
Santa Barbara Transfer Co.,
SANTA BARBARA, CAL.

$2000.00 Furniture Auction, Monrovia, Cal.
Huntington Drive and Myrtle St.
THURSDAY, APRIL 21—10 A.M.
STROUSE & HULL, Auctioneers.

BIG FURNITURE AUCTION
At Hammond's 1053-55 So. Main St.
Today, April 19th, 10 a.m.

Rugs and carpets, bedding, living and dining-room furniture in mahogany, walnut and fumed oak; bedroom furniture in ivory, mahogany and walnut; pianos, phonographs, floor lamps, art mirrors, all leather and mahogany cane rockers, odd dressers, chiffoniers, gas ranges, new refrigerators, brass and steel beds, springs and mattresses, bric-a-brac, waste baskets, pictures and paintings, table throws, couch covers, lace curtains, etc., etc. A big all day sale. Free lunch at noon. Free drawing at every sale. Regular sales Thursday, 10 a.m., and Saturday night, 7:30.

W. Dwight Hammond
AUCTIONEER

WILSHIRE HOME AT AUCTION
147 S. El Centro Ave., New Windsor Square
Today, April 19th, at 2 P.M.

This beautiful home is located in the heart of the finest home section in Los Angeles, one block west of the famous adobe Electric home. Open for inspection 10 a.m. to 5 p.m., Monday, and 10 a.m. to hour of sale Tuesday. Auto: Drive out Western Ave. to Third St., west on 3rd to El Centro, north on El Centro to 147. Take West 6th street Melrose car to Second and Larchmont, walk one block west to El Centro. Lot 56x140, garage, front, and rear lawns, shrubbery, etc. Large living-room, music room, two large bedrooms, large dining-room, all beautifully decorated and finished in walnut. Exceptional bathroom, decorations all hand-tooled, with built-in bath tub and shower, up-to-date kitchen, with breakfast nook, two laundry trays in screen porch, etc. This house was built for a home, and is honest all through. Owner is going east and property MUST BE SOLD. Terms.

W. Dwight Hammond
AUCTIONEER

AUCTION!
Today, April 19, 9:30 a.m. 3416-18 So. Main St.
Furniture and Household Goods

of all descriptions, including a very fine assortment of Wilton, Axminster and Brussels rugs, all sizes; roll-top desk; Mahogany, Fumed and Golden Oak dining sets complete; library tables; dressers; piano lamps; Drophead sewing machines; refrigerators; beds complete; side-oven and other gas ranges; big assortment of chairs, rockers, dishes, cooking utensils and many other goods too numerous to mention. Sale positive. No reserve or limit. Hot lunch at noon.

SOUTHWEST AUCTION HOUSE
Formerly A. L. Moxley & Co.
SOUTH 1260. W. O. TRASK, AUCTIONEER.

AUCTION
TODAY, APRIL 19, 2 p.m.
5 Room Cottage
1200 block, Virgil Avenue, near Santa Monica Boulevard
Look for Auction Flag

Lot is 50x144 to alley; slightly elevated. This property is in northwest section, where values are increasing rapidly. Similar properties are selling at $5000 up. Will deliver this property clear of all incumbrances to highest bidder over $3000. For further information, see

H. B. NASH, Auctioneer
2305 South Grand Avenue Phone 21089

Auction—Wednesday, 10 a.m.—Furniture
Player piano, Wilton rugs, dining-room, bedroom furniture; breakfast sets.
2305 South Grand Avenue

Auction Sales

To Be Conducted by Members of Los Angeles Auctioneers' Association
The Times Is the Official and Exclusive Advertising Medium for the Association

ORDERED SOLD AT
PUBLIC AUCTION
THE WELL KNOWN ART COLLECTION OF
BYRON ERKENBRECHER
Consisting of in Part:
FAMOUS PAINTINGS
BY WM. CHASE, GEO. H. BOUGHTON, TOM HILL, HENRY WARD RANGER, THOMAS MORAN, W. R. LAIGH, PERCY MORAN, AND OTHERS
Eighteen Rare Oriental Rugs, Beautiful Cut Glass, Bric-a-Brac, Imported Rare Bronzes, Marble Statuary, Antique Furniture, Indian Basket Collection, etc.
Sale Starts Today, April 19th, 11 a.m.
AFTERNOON 2 P. M. EVENING 7:30 P. M. CONTINUING TOMORROW, APR. 20TH, AT "YE ALADDIN SHOPPE DES ARTS" 5619 HOLLYWOOD BLVD., HOLLYWOOD
A. H. WEIL, Auctioneer
204 Union Oil Bldg. Phone 7181

Beautiful Foothill Bungalow
1195 Flores Avenue, Hollywood
At Auction TO-DAY Tuesday at 11 a.m.

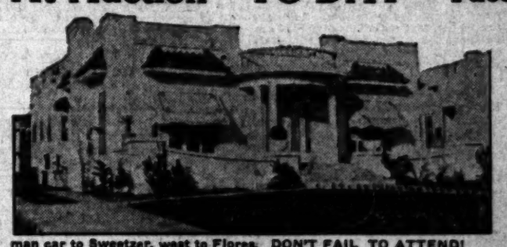

LOT 60x150
Excellent location in ... wood and a wonderful tic home. Spacious ... and dining-room, ... bedrooms, pleasant ... tile bath.
Construction of the very ... A-1 oak floors throughout. Large patio, pergola, CHARMING HOME.
Drive out ... Blvd. to Flores. Take ... man car to Sweetzer, west to Flores. DON'T FAIL TO ATTEND!
C. H. O'CONNOR & SON, Auctioneers 626 Pantages Bldg.

AUCTION TODAY, 10 A.M.
Luxurious Bungalow and Contents
April 19th, 10 a.m. 834 No. Oxford Ave.
TAKE WESTERN AVENUE CAR TO INSTITUTE PLACE.

Bungalow will be sold 11 a.m. Open for inspection till hour of sale.
Contents Will be Sold Piece by Piece.
This Beautiful Bungalow and Magnificent Furnishings Was Fully Described in Yesterday's Times.
LUNCHEON SERVED TO MY PATRONS AND GUESTS AT NOON.

Auction Wednesday | See Tomorrow's Auction Column FOR BIG SALE WEDNESDAY At 931 West 32nd St.

LEWIS S. HART, Los Angeles' Progressive Auctioneer. 6153

Persian Rug Cleaning Co.
1614 W. SEVENTH ST., LOS ANGELES

EXCEPTIONAL OFFER
$85,000 Stock of High Grade
ORIENTAL RUGS
Consigned to the Persian Rug Cleaning Company and under the personal supervision of
MR. A. HANNUM
1608 West Seventh, Near Union
TO BE SOLD AT AUCTION
Sale Begins To-Day at 2:30 P. M.
Continues Two Sales Daily 2:30 and 7:30 p. m.
Unusual assortment of Persian and Chinese Carpets from the largest to the smallest size which MUST BE DISPOSED OF REGARDLESS OF COST.
YOUR OPPORTUNITY
C. H. O'CONNOR & SON, Auctioneers
626 Pantages Building

RAISE GARY FOR STAND AGAINST LABOR UNIONS.

Corporation Stockholders Brook Outside Interference; "Denial of Right to Work Near Slavery."

[BY A. P. NIGHT WIRE.]

NEW YORK, April 18.—Stockholders of the United States Steel corporation today unanimously pledged their support to Elbert H. Gary and his associates in the management of the corporation's affairs in any future conflicts with labor unions.

"We are prepared," said a resolution adopted, "to accept, as one of the sacrifices necessary, whatever losses may be involved in maintaining the right of each American citizen to the open shop, to his individual contract, should such be his desire, without coercion or menace from any other human being."

The resolution was made one of the campaign pledges of the steel industry when labor forces to be [illegible]

RE-ENTOWED.

The directors were given a vote of confidence for having dealt with tact and discretion the steel strike of 1919.

It was pointed out that in refusing to accept terms dictated by non-employees, it was said, "the officials of the corporation have performed a service of inestimable value, not only to the shareholders of the corporation but also to the general welfare of the United States, to every inhabitant of the civilized world defending the principles of liberty and maintaining that right and justice are not the property of any privileged class, but the common heritage of all.

"We have no quarrel with union labor properly functioning in accordance with the principles of justice, liberty and law. We believe it is not within the province of any men, however, to forbid and interfere with the right and desire of the company's employees to labor, and that such interference which denies their right to labor denies their freedom, imposes a condition of servitude and is, in effect, the embodiment of the right to enslave."

JUDGE GARY'S ADDRESS.

Judge Gary told the stockholders he was in favor of "publicity, regulation and reasonable control" of business through the government agencies as a possible solution of, or antidote to the labor-union problem.

Declaring he did not believe in socialism nor in governmental management or operation, he suggested that nonpartisan, nonsectarian commissions or departments render decisions, subject to review by the highest courts. Continuing his suggestion, he said:

"Laws—clear, well defined, practicable and easy of comprehension—covering these matters might be passed, and, if so, they should apply to all economic organizations, groups of bodies exceeding certain specified numbers or amounts. Both organized capital and organized labor should be placed under these laws. Each should be entitled to the same protection and be subject to the same restrictions and provisions.

TEST FOR UNIONS.

"Will labor unions consent to this? They have heretofore objected. Here would be a test. Labor-union leaders have before now asked and received discriminatory exemptions. This is wrong, and it would be just as bad if the situation were reversed. The employers generally desire only the same treatment that is accorded to labor unions. The large majority of workmen also would be satisfied with this standard."

Mr. Gary devoted a considerable portion of his address to labor unions, and said "the natural and certain effects of unionism are expressed by three words: Inefficiency, high costs."

"I would not intentionally do an injustice to any union-labor leader, nor to a labor union," he continued, "but I firmly believe complete unionization of the industry of this country would be the beginning of industrial decay."

"It seems to me," he said, "that the natural, if not the necessary, result of the contemplated progress of labor unions, if successful, would be control of shops, then of the general management of the business, then of capital and finally the government."

UNIONS NOT NEEDED.

Admitting that unions may have been justified in the long past because workmen were not treated justly, he declared there is now no necessity for labor unions, in the opinion of the large majority of both employers and employees.

Turning to the subject of possible reduction of working hours for employees of the steel corporation, Mr. Gary said:

"The officers of this corporation, the presidents of subsidiary companies and a majority of others in positions of responsibility, are in favor of abolishing the twelve-hour day, and for this reason and because of the public sentiment it is our endeavor and expectation to decrease the working hours—we hope, in the comparatively new future."

QUESTION OF WAGES.

The question of reducing wages among the 269,000 employees of the corporation has not been considered up to the present time, Mr. Gary said.

"I think when the high cost of living has been reduced," he added, "it will be only a question of time when there will be some readjustment of wages. The board of directors will take the matter under advisement at the proper time."

The stockholders approved a profit-sharing plan providing for setting aside annually a certain proportion of all net profits above $100,000,000. The distribution would be made to employees who, by their ability, industry and loyalty, have contributed in an unusual degree to the success of the corporation.

HAS "OWN VIEWS."

Asked regarding his views on the Interchurch World Movement report on the steel strike of 1919, Mr. Gary said:

"I have my own notions regarding the men that got up that report. I don't care to talk about it; I think it better not to."

He declined to predict future business conditions, but asserted: "If any other country can survive the United States can prosper."

"I don't care to give you any advice in regard to your securities," he added, "but I am going to keep mine, at least for the present."

"We want to keep the corporation in a position," he said, "where no harm can come to it no matter what happens. This is a bad time to reduce our surplus."

He said that the corporation could not sell its $110,000,000 worth of government securities now without suffering a loss, and urged that they be held until "we get as much as they cost us, or possibly a little more."

A proposal that the surplus of the corporation be limited to $532,000,000 now at hand, because this accumulation invited monopolistic attacks and confiscatory taxation, was defeated.

COPPER PRODUCTION ENDED BY COMPANY.

[BY A. P. NIGHT WIRE.]

GLOBE (Ariz.) April 18. — Suspension of copper production, effective immediately, was announced today by E. G. Dean, general manager of the Superior and Boston Mining Company. Approximately fifty men will be retained for development work, it was announced.

PAPER MAKERS VOTE AGAINST WAGE CUT.

[BY A. P. NIGHT WIRE.]

ALBANY (N. Y.) April 18.—Reports to headquarters of the International Brotherhood of Paper Workers from 70 per cent of the local unions in the United States and Canada indicate members voted almost unanimously yesterday for rejection of the wage reduction of 30 per cent.

FOOD COSTS ARE LOWER.

Largest Decrease Shown in Los Angeles; Few Articles Are Higher.

[BY A. P. NIGHT WIRE.]

WASHINGTON, April 18.—Prices of meats, butter, cheese and sugar increased during the period from February 15 to March 15, while retail costs of many other commodities making up the average family food budget decreased, according to the monthly index issued today by the Department of Labor. An average decline of 1 per cent in the retail cost of food was indicated.

Decreases were recorded as follows:

Eggs 13 per cent, rye and prunes 7 per cent, bacon 6 per cent, lard 5 per cent, oleomargarine, potatoes and oranges 43 per cent, canned tomatoes, 3 per cent, flour, navy beans and canned corn 2 per cent, canned salmon, fresh milk, evaporated milk, bread, baked beans, canned peas, tea, coffee and raisins 1 per cent.

The average family expenditure for food decreased in thirty-nine cities and increased in eleven cities from which the department receives monthly figures.

The greatest decrease, 4 per cent, was shown in Los Angeles and Rochester. In Cleveland, Richmond and San Francisco, the decrease was 3 per cent; in Birmingham, New York and Portland, Or., it was 2 per cent; in Atlanta, Pittsburg, Salt Lake and Seattle, 1 per cent, and in Butte, Denver, St. Louis and Washington 9-10 of 1 per cent.

In Detroit and Omaha the increase was less than 9-10 of 1 per cent.

The decline in wholesale prices which began in the spring of 1920 slowed down decidedly last month, the department's index showed. Increases in prices were shown for sixty-four of the 326 commodities under review, decreases for 173, no change in eighty-nine.

Prices of fuel and lighting materials declined above 5 per cent in March; metal and metal products 4 3-4 per cent; building material 4½ per cent, and farm products, clothes, clothing, and chemicals and drugs 3 per cent.

Miscellaneous commodities, including bran, cottonseed, meal and oil, lubricating oil, jute, rubber, news print and wrapping paper, soap, tobacco and wood pulp, decreased about 7 per cent. Food showed practically no change in the general price level, with a very slight decrease in house furnishing goods.

Comparing prices in March with those of a year ago, the statement showed wholesale food prices had declined 39 per cent; clothes and clothing 44 per cent, and farm products nearly 43 per cent.

In the other groups except fuel and lighting, the decreases ranged from 14½ per cent in house furnishings and chemicals to 34 3-4 per cent in the case of building materials.

Open Zion Park in May.

[BY A. P. NIGHT WIRE.]

SALT LAKE CITY, April 18.—Zion National Park is to be formally opened on May 10, this year, according to announcement of Walter Ruesch, superintendent of the park, who has so notified the local Chamber of Commerce.

Jacoby Bros.

Clip the Coupon from the Sidley Garter Ad and Buy at Half Price at Jacoby's Today.

The big display of the Sidley Garters for men is ready just inside the entrance of the North Building.

Broadway,
Between 3rd and 4th.

Hamburger's

—hundreds of men are redeeming these coupons in our Men's Store, for

Sidley GARTERS

There are twelve reasons, other than the quarter you save. Let our salesmen show you the good points about these "twelve points strong" garters.

(Hamburger's—Men's Store—Main Floor—Today)

Sidley GARTERS

Are Carried at The Broadway

—These well-known and nationally-advertised garters are to be had, in a choice of five sizes for women and children, in the Notion Section; those for men are to be had in the Men's Clothing Section.

The Coupon Above May Be Applied

—as explained, on men's garters; it will be well worth your while to cut it out and bring it to our Men's Furnishings Section. You'll find a choice of black and colors. We have no hesitation in commending garters of this make as possessing excellent comfort and service-giving qualities. Just try 'em and see if you don't agree with us!

The Broadway Department Store

J. B. Silverwood

BROADWAY AT SIXTH
"—the Store with a Conscience."

Bring the Coupon here—

You'll like Sidley GARTERS

They'll give you long wear and solid leg comfort. Bring the coupon to us and you can get a 50c pair of Sidley's for 25c.

Bring the Coupon here—

J. B. Silverwood
"—the Store with a Conscience."
BROADWAY AT SIXTH

Just to Prove that they're better

A pair of the famous Sidley GARTERS for 25¢

We want every man to know how long-wearing and comfortable Sidley Garters are. That's why we make this offer of a pair at just half price.

Clip the coupon below, take it to your dealer and he will give you a 50 cent pair of Sidley Garters for 25 cents.

Twelve superior features will make you want to wear them always.

There is a Sidley garter for women and for children, too.

THE SIDLEY COMPANY
SAN FRANCISCO, U.S.A.

This Coupon and 25¢ Buys One Pair of Sidley GARTERS 50¢

Name
Address

DEALERS
You are entitled to a regular retail profit of 50c. Sidley Garters are made in cut and 25 cents. Coupons will be redeemed by us. Address all coupons to The SIDLEY Co., San Francisco, and remember, 25 cents in cash for each coupon. Coupons not good after April 30, 1921.

Sidley GARTERS

Photo Wittel

• This is Miss June Day, movie actress, snapped recently in our windows, while demonstrating our Donegal homespun sport suits.

• Miss Day is here posing in the sport coat of the sport suit and white flannel trousers, showing the various combinations one may make use of in the purchase of a sport suit.

• These sport suits sell at $35 to $50. We carry the regular sizes and also the stouts and slims.

• New shipments arriving daily. Get outfitted while the supply is good, as there will be a shortage, owing to the immense demand for sport suits.

Donegal homespuns also in conservative models without the belt and leather buttons.

Miss Day Will Appear in Person Tuesday, 11:30 to 1:30
In Our Windows

Sole Agents for Kirschbaum Clothes $35 to $50

Scott Bros
425-427 So. Spring

Agents for Stetson Hats Crofut & Knapp and others Stylish Spring Hats $4.75 up

BARTLETT MUSIC Co. 607 WEST 7th. ← "The New Store"

CLIP OUT the ABOVE COUPON AND BRING OR SEND IT TO US

AND SECURE A 50c PAIR OF STRONG LONG-WEARING SIDLEY GARTERS FOR 25c

VIEW OUR WINDOW DISPLAY

"Desmond's"
SPRING NEAR SIXTH

VIEW OUR WINDOW DISPLAY

FASHION PARK AND KUPPENHEIMER CLOTHES AND DUNLAP HATS ARE FOUND HERE ONLY

MUST SETTLE OWN DISPUTE.

Harding Declines to Act in Budget Bureau Row.

McCormick and Good to Draw Up Compromise Bill.

Treasury Department Likely to House Body.

[EXCLUSIVE DISPATCH.]

WASHINGTON, April 18.—President Harding declined today to act as arbitrator in the dispute between Republican leaders of the Senate and House relative to budget legislation. The President, in a conference with Senator McCormick and Representative Good, requested that they reach an agreement between themselves on the details of the proposed legislation.

The hitch has been over the question as to whether the Budget Bureau should be directly under the President or should be located in the Treasury Department. The House leaders have preferred that the bureau should be under the President, while the Senate Republicans have favored placing it in the Treasury Department. The compromise bill passed at the last session made the Secretary of the Treasury director of the budget, but provided that an assistant director should be appointed by the President.

FRAME NEW MEASURE.

Following the conference with the President, Senator McCormick and Representative Good took steps toward framing a new compromise measure. Indications tonight were that the new bill will provide that the Budget Bureau shall be located in the Treasury Department, but that both the director and assistant director shall be appointed by the President. The Secretary of the Treasury will not be the director of the budget and will have little actual connection with the work of the bureau.

Location of the bureau in the Treasury Department would centralize the handling of matters relating to revenues and expenditures in this department, avoiding duplication of records such as might be unavoidable if the Budget Bureau were made an independent body. So far as recommendations are concerned, the director of the Budget Bureau would report directly to the President, who would submit the budget to Congress.

SALARIES SET.

Under the proposed compromise, the director would receive a salary of $10,000 and the assistant director $7500.

The special Budget Committee of the House will be called together by Representative Good within a day or two and will report out a bill in conformity with the general agreement to be reached between the Senate and House leaders. The plan is to pass the bill in the House next week. If a satisfactory agreement is reached in advance of action by the House committee there will be little delay in the Senate or in conference.

Legal points in connection with the veto of the budget bill by former President Wilson, because of the provision under which the Controller-General could be removed only by Congress, are still under consideration. This provision may be eliminated because of possible encroachment upon the authority of the Executive.

S-A Labor Saving Devices

once installed are always on the job. S-A BELT CONVEYORS, BUCKET ELEVATORS, PACKAGE CONVEYORS or other labor-saving devices handle your product economically and increase your profits. This is successfully demonstrated in most of the large plants throughout the country. They are designed and built to suit your requirements and to handle any capacity from one to one thousand tons per hour. They are the product of a company of strong financial standing and exceptional manufacturing facilities.

S-A Chain Type Bucket Elevator

S-A Sheldon Car Mover

A more practical or durable car mover is not made. With this compound lever one man can easily move a 40,000-lb. car on a level track. Equipped with replaceable heel and toe pieces of mushet steel. It grips the rail.

Price $6.00—Los Angeles

WE CARRY IN LOS ANGELES STOCK

Chain (all kinds), Sprockets, Gears, Pulleys, Shafting, Belt Conveyor Carriers, Bearings, Grease Cups, Wall Winches, Car Pullers, Belting, Portable Conveyors, Box Car Loaders, Takeups, Set Collars, Elevator Buckets

We Manufacture S-A Labor Saving Machinery In, and Ship from Los Angeles

Stephens-Adamson Manufacturing Co.

412-414 E. Third Street
Los Angeles, California

Phone 14651.

POLICE CONFISCATE BOY'S "LIFE AMBITION."

YOUTH MANUFACTURES AUTO; CHARGED WITH STEALING PARTS.

[EXCLUSIVE DISPATCH.]

CHICAGO, April 18. — Joey Kreutz, 16 years old, cripple since childhood and wearing a wooden leg, had a life ambition—to own an automobile.

A month ago he acquired the decrepit remains of a motorcycle. Then he spread the word among his friends that he needed more parts, and he started work in a shed in the rear of his home. His friends responded and the parts began to flow in.

Last week Joey wheeled his creation into the yard, gave the crank a flip, got in and started off. It ran like a new top.

The next day three policemen confiscated the machine, arrested Joey and three of his friends. Today they were arraigned in police court and Joey was held in $1500 bail. Unable to furnish the amount of security, he was taken to a cell to await trial.

Authorities say Joey and his friends secured the much-needed parts by pinching them from automobiles and garages.

WASHINGTON BANKER WILL BE EXTRADITED.

[BY A. P. DAY WIRE.]

SACRAMENTO, April 18.—Decision to issue a warrant of extradition for the return to the State of Washington of Jafet Lindeberg, former director of the defunct Scandinavian-American Bank at Tacoma, was reached at a hearing in the office of Gov. Stephens today.

The warrant, it was announced, will be mailed late today to San Francisco where Lindeberg is at liberty under bonds. Lindeberg is under indictment for making alleged illegal loans to himself, which aggregated $130,000.

PRESIDENT OF CHINESE TO RESIGN.

Sun Yat Sen Decides Not to Become Chief Executive of "Republic."

[BY A. P. NIGHT WIRE.]

SAN FRANCISCO, April 18.—Dr. Sun Yat Sen, elected "President of the Chinese republic" by the Canton, or southern, government, has decided to resign, according to cable advices received from Canton today by the Chinese World, a local Chinese language daily newspaper.

He made this decision, according to the cablegram, because he felt the Chinese people generally were not in favor of his candidacy and because he had been elected only by the votes of his own faction.

He was to have taken office May 1, according to a cablegram received by the Chinese World yesterday.

ACTION DELAYED ON EMERGENCY TARIFF.

[BY A. P. NIGHT WIRE.]

WASHINGTON, April 18.—Action by the Senate on the emergency tariff and antidumping bill before next week appeared improbable tonight when Chairman Penrose of the Finance Committee announced after a brief hearing there would be further hearings on the antidumping provisions.

Although the combined bill was passed by the House Friday, it was regarded as certain amendments would be tacked on by the Senate committee and possibly by the Senate. Senator Penrose said, however, committee amendments were expected to be of a minor nature.

FAIR RATE FOR WATER SET BY COMMISSION.

[BY A. P. NIGHT WIRE.]

SAN FRANCISCO, April 18.—A rate of $1.50 an acre a year was fixed by the Railroad Commission today as a fair charge to be made by the Fresno Canal and Land Corporation on its Lone Tree channel and branches, delivering the water to each farmer's turnout.

SHOPMEN BACK TO WORK.

[BY A. P. NIGHT WIRE.]

DENVER, April 18.—Seven hundred and seventy shopmen of the Denver and Rio Grande Railroad, who were laid off last month, were put to work today, according to an announcement.

MIDDLE WEST NEWS IN BRIEF.

[EXCLUSIVE DISPATCH.]

KANSAS CITY, April 18.—Mr. and Mrs. Bert S. Kennedy announce the engagement of their daughter, Marjorie Laurence Dickey.

Mr. and Mrs. Charles S. Keith will leave Friday for New York.

Mr. and Mrs. John D. Seitz will return next week from a stay in California.

MILWAUKEE.

MILWAUKEE, April 18.—Mr. and Mrs. George A. Chamberlain announce the engagement of their daughter, Margaret, to Glen Holt of Salt Lake City.

Mr. and Mrs. Emanuel Dadier who left in February on a trip to California and Honolulu are expected home Tuesday.

Mrs. Fred C. Gruber has returned from California.

AKRON.

AKRON, April 18.—The first dance sponsored by the Business Women's Club at the Armory was a complete success. Five hundred guests attended.

Miss Edith Hoch, daughter of Mr. and Mrs. C. S. Hoch, was married to C. Eckles of Amryaville, Tenn., at the Trinity Lutheran Church.

Miss Sarah Smith, 63 years old, daughter of one of the pioneer Akron families, died after living her whole life in the house of her birth.

ST. PAUL.

ST. PAUL, April 18.—Former Secretary of the Interior Franklin K. Lane and wife, of California, will arrive here this week to be present at the marriage of their son, Franklin K. Lane, Jr., and Miss Catherine McCahill, which will take place at the home of the bride in Lake City next Saturday.

Miss Tirzah Cecil Lampson, South Chatsworth street, left on Saturday night for San Francisco to visit her aunt, Mrs. A. J. Theisen.

MINNEAPOLIS.

MINNEAPOLIS, April 18.—Frank A. Day announces the engagement of his daughter, Juanita, to Earnest C. Carman of Minneapolis. The wedding is to be in June.

Dr. John Nelson Osburn will leave Monday for Sacramento, where his marriage to Mrs. Barbara Stephens Zane will take place Wednesday, April 25.

Mr. and Mrs. T. A. Jamieson have returned from Pasadena, where they spent the winter.

INDIANAPOLIS.

INDIANAPOLIS, April 18.—Mr. and Mrs. George W. Blue, have returned from Los Angeles, where they spent the winter.

William O'Roarn will return this week from California, where he has been spending the winter season.

Mrs. J. C. Hart and mother, Mrs. Sarah Stiarwalt of Los Angeles, are the guests of Mr. and Mrs. William Hart.

DENVER.

DENVER, April 18.—Frederick Louis Harnois, one of the most prominent architects and construction engineers in the West died at his home here Saturday.

Mrs. Edwin Ard Stephens and W. Sherman Fisher injured Wednesday night in an automobile accident, are still in a critical condition.

The funeral of Mrs. Emma Hines Sevier was held Monday.

Mr. and Mrs. George Perry announce the birth of a baby daughter.

OMAHA.

OMAHA, April 18.—Charles E. Black and Charles L. Saunders are in a fight for postmaster of Omaha. Herbert Daniels's confirmation did not get through the Senate.

Wesley C. Brooks, real estate broker, died Saturday night.

Former Sheriff Nicholas Ress of Lincoln was killed Saturday by a Rock Island train.

DETROIT.

DETROIT, April 18.—Dr. and Mrs. William R. Chittick have arrived home from Pasadena, where they passed the winter. Their daughter, Miss Frances Chittick and Miss Drusilla Sturgeon, who accompanied them to the Coast will remain a few weeks longer.

Capt. and Mrs. Daniel Barry announce the engagement of their daughter, Cordelia Katherine, to Mr. Xavier L. Kessler.

You May Become a Part Owner of the Los Angeles Gas and Electric Corporation and a Sharer in Its Profits

On as Little as $5.00 Per Month

You are offered the unusual privilege of securing Preferred Stock at $85.00 per share in a great Public Utility Corporation with a record of never having failed to pay a regular dividend during the past 27 years. This opportunity will be appreciated by many who wish to lay aside a few dollars each month in a sound and profitable investment.

Every dollar of the proceeds of the sale of this stock will be used in betterments and extensions of service which will largely increase the revenues and earnings of the corporation.

You can buy as little as one share of this Preferred Stock.

You can secure one share for $85.00.

It will pay you better than 7% on your investment.

The income from 4 or 5 shares will pay the gas bills of the average family.

—And this Preferred Stock has preference over Common Stock as to dividends and assets. It is cumulative and because of its intrinsic soundness and positive earning capacity will always be negotiable.

In fact, the Preferred Stock of the Los Angeles Gas and Electric Corporation is such a security as the well informed trustee has no hesitancy in recommending where safety and assured income are always the first and foremost consideration.

Feel free to consult with us regarding any phase of this investment which may not be clear to you.

Los Angeles Gas and Electric Corporation

645 South Hill Street

Call at Room 201 *Phones: Main 8920—100-03*

(31)

Los Angeles Gas and Electric Corporation
Gentlemen: You may send me full information regarding your issue of Preferred Stock.
Name .....
Address .....

Hart Schaffner & Marx

Quality—

—there's the important thing—QUALITY! The long-wear all-wool Hart Schaffner & Marx quality in these new suits and overcoats for Spring — and the down-to-the-minute style—are what make them the best clothing values in the West.

Plus Silverwood

Service—

—the genuine desire to please you, backed by our guarantee of "satisfaction or money back." Biggest assortment, highest quality, lowest price — and a SATISFACTION GUARANTEE. That's Silverwood's.

$35 $45 $5

J. B. Silverwood

—the Store with a Conscience

BROADWAY AT SIXTH

HOME OF HART SCHAFFNER & MARX CLO

"The First Thing You Think Of"

What Is ORANGE PEKOE Tea?

IT has nothing to do with oranges. It is simply an oriental term to denote one of the different gradings of tea. There are three gradings of Orange Pekoe Tea:

Flowery Orange Pekoe — tea of very finest quality
Broken Orange Pekoe — " " " choice "
Orange Pekoe — " " " average "

The first two are very much superior to ordinary Orange Pekoe. Ridgways (*Gold Label*) Orange Pekoe Tea is composed only of the Flowery and Broken Orange Pekoe—the finest teas procurable.

FOR TRUE REFRESHMENT

Ridgways Tea

CLOCK REPAIRING

ELECTRIC CLOCKS TIME CLOCKS
HALL CLOCKS FRENCH CLOCKS TOWER CLOCKS

A new departure for Los Angeles.
High grade clock work with a shop equipped for the work.

Phone 14042. FREEMAN. 256 So. Broadway

...ing—QUALITY!
...Hart Schaffner &
...suits and over-
...the down-to-the-
...ake them the best
...t.

...Listerners
...ll for our facilities
...ds for the trans-
...ing of taxable
...ure securities into
...ds Tax Free
...ons.
...Write—Phone

...wood

...ease you, backed
...faction or money
...t, highest quality,
...SATISFACTION
...iverwood's.

...RNATIONAL
...ROLEUM CO.
...Co. Subsidiary)
...ctivities in Columbia
...Petroleum Co., sub-
...ducted in "Wall St.
...Jl. Apr. 9, 1921, "A new re-
...recently completed connec-
...connection; 2 wells are
...month is being drilled;
...ation for trans-
...has been com-
...Stocks in Standard Oil Securi-
...L. A. Stock Exchange.
...ted bonds and stocks
...and Company
...W. Hellman Bldg.,
...LOS ANGELES.
...Apr. 19, 1921.

...$55

...erwood

...with a Conscience"
...OADWAY
...SIXTH
...ER & MARX CLOTHES

...Think Of"
...PEKOE Tea?
...nges. It is simply an
...of the different gradings
...of Orange Pekoe Tea—
...very finest quality
..." choice "
..." average "
...rior to ordinary Orange
...nge Pekoe Tea is com-
...roken Orange Pekoes—
...SHMENT

...vs Tea

...Carpet Clean
...AMERICAN
...Rug and Fabric Cleaning
...1667-1677 E. 20th St.
...South 3034

...OCKS
...OCKS
...dway

...Mech. Nat. Bk. Bldg.
...Telephone 16234

...ANNOUNCEMENT
...ell & Veselich
...Certified Public Accountants
...Merch. Nat. Bk. Bldg.
...Telephone 61128

DAILY TRADE TALK.

Gold Reserve Increases; Two Big Bond Issues; Prices, Taxes and Crops.

BY CHAPIN HALL.

The business week got away to a quiet start yesterday. The stock market was dull almost to the point of expiration, and the only high spot in the bond market was the announcement of a new $40,000,000 farm loan and a $2,570,000 irrigation issue.

The remarkable pace Los Angeles is setting is not being lost sight of and the assurance that hotel accommodations are to be greatly augmented proved stimulating.

A return to seasonable weather had a good effect on retail trade. So far as prices are concerned the bottom appears to have been reached in many commodities. Some merchants think this is a false bottom which may give way a little later to further declines, but it is probable that we are approaching a reasonably stable basis upon which to predicate the season's business.

The political situation is only proving mildly interesting and is having no effect upon local business conditions. Crop reports continue to be very favorable, and a splendid grade of early garden truck is finding its way into the market at prices averaging about 20 per cent less than those prevailing a year ago.

GOLD RESERVE INCREASE.

Total gold reserves held by the Twelfth Federal Reserve Bank increased by $4,000,000 for the week ended April 15 over the preceding week and about $47,000,000 over the corresponding period a year ago. Other totals indicated in the comparative statement of conditions made public yesterday are:

Total gold held by bank, $57,282,000; total gold reserves, $195,876,000; total bills on hand, $170,963,000; total earning assets, $183,556,000; total resources, $426,243,000 comparing with $421,505,000 for the preceding week and $415,210,000 for the corresponding week in 1920.

Government deposits, $6,498,000; due to members, reserve account, $111,784,000; total deposits, $128,308,000; Federal Reserve notes in actual circulation, $230,225,000. Discount rates on all classes of paper 6 per cent.

LOS ANGELES STOCKS.

Aside from activity in Delaware Union oil and Tom Reed mining the market was practically dormant yesterday. Union opened at 20 and sold up a quarter, reacting to a close at 20.12½. Tom Reed opened at 1.11½, sold up to a high of 1.12, dropped to 1.07½ and climbed back to closing transactions at 1.10. The balance of the trading was scattering with prices tending toward softness although without material significance. Thirty shares of Goodyear preferred brought $6.50 each and off board sales were made at $7.00.

TAX REFORM.

A few weeks ago there appeared to be a rising tide throughout the country in favor of a sales tax to replace the present excess profits tax. There has recently been a subsidence of this sentiment, and it does not now appear nearly as certain that Congress will commit itself to this particular form of revision.

The opposition of Secretary Mellon, who favors elimination rather than shifting of a portion of the burden, has had much to do with this changed attitude.

Los Angeles bankers, or a majority of them, are favorably disposed towards the sales tax, but business men and especially those whose affairs are in considerable detail feel that there is little to be gained by the adoption of the sales tax system.

On the other hand a recent questionnaire sent to several thousand representative houses throughout the country resulted in a favorable decision for the change.

There is a unanimity of opinion that the excess profits tax must go or be amended and while the sales tax plan probably has more adherents at this time than any other Congress is in for a battle royal when it tackles the problem which is of such vital interest to every tax payer.

UNLISTED SECURITIES.

The Los Angeles stock exchange is considering a plan to include quotations on unlisted stocks. There are many of these in Southern California and President Pettigell of the exchange believes holders of and investors in these stocks would appreciate the service.

HIGH SPOTS.

Two big bond issues feature otherwise quiet day in investment circles.

Gold reserve in this district shows healthy increase.

Stock market dull, with Goodyear still climbing.

Mexican Petroleum $10,000,000 bond offering is heavily oversubscribed.

Phoenix bank which was temporarily embarrassed reopens in better condition than ever.

Tax reform measures interest Los Angeles bankers and business men.

Food prices show big drop in year's survey. Profiteering negligible.

Southern California telephone companies report profit and loss to Railroad Commission.

Investment market revival forecast by analysts the country over.

Crop conditions improve. So do prices.

OUT OF PROPORTION.

Stories of 40 per cent food price declines which have recently been sent out from eastern centers have served to emphasize the unrest of the consumer, who is firm in his belief that the retail market has not absorbed any such reduction.

It is hard to strike an equitable balance because declines have been so unequal in different commodities, but on the whole the retailer is not as far behind in his reductions as some indignant correspondents allege.

The decline, it must be remembered, is spread out over a year, and during that time several cuts have been made in retail prices, so that a price list of April, 1921, when compared with a 1920 list, bears little resemblance.

Los Angeles grocers assert that a composite survey would show a retail decline of about 25 per cent, the difference being absorbed in overhead charges.

Consumers keep a far closer tab on the market than they did during the extravagant days following the war, and Trade Talk is unable, after a careful check, to uncover any flagrant cases of profiteering, although there is a fairly wide range of quotations in different parts of the city.

RICE CROP.

It is now estimated that fully 75 per cent of last year's rice acreage will be planted this year. Market conditions have improved and growers are salvaging part of the crop, which had been left unharvested. The bean outlook also shows indications of improvement. Canned goods are moving a little more freely. Prune prices have advanced slightly, and some shipments are going abroad. On the whole the situation shows improvement, although liquidation will proceed over a longer period.

BIG FARM LOAN ISSUE.

A new issue of $40,000,000 Federal farm loan bank notes, due on May 1, 1941, is being offered to the public today. These notes are being sold at par, and they are callable after any interest date after May, 1931, at par and interest. The underwriting syndicate is composed of Alexander Brown and Son, of Baltimore, the National City Company, Harris Trust and Savings Bank, Lee Higginson & Co., the Guaranty Company of New York, and Brown Bros. Company.

PHONE COMPANIES REPORT.

The Associated Telephone Company of Long Beach, San Bernardino and Seal Beach reports to the Railroad Commission that its net corporate income for 1920 was $7714.90, which sum also represents the accumulated surplus.

The United States Long Distance Telephone and Telegraph Company, operating in Los Angeles, Orange, Ventura, Riverside and Santa Barbara counties, reports a net income of $34,979.26; accumulated surplus, $22,528.13.

The Union Home, operating in Long Beach, San Bernardino and Seal Beach, reports a net corporate income of $2912.40; accumulated deficit, $30,412.41.

Pomona Valley Telephone and Telegraph Union, operating in Po-

(Continued on Eleventh Page)

LATEST PRICES ON BUTTER AND EGGS.

LOS ANGELES, April 18.—Produce Exchange closing prices: Butter, creamery extras, 38. Eggs, cases included, fresh extras, 27; case count, 26; pullets, 25. Cheese, California flats, 20@23.

SAN FRANCISCO, April 18. Butter, extras, 37½; prime firsts, 35½. Eggs, fresh extras, 28½; extra firsts, 27; firsts nominal; dirties, 25½; extra pullets, 26; undersized pullets, 21½. Cheese, fancy flats, 19½; firsts, 17½; Young Americas, fancy, 22½; firsts nominal.

NEW YORK, April 18.—Butter firmer; creamery higher than extras, 46¾@47½; creamery extras, 46½; firsts, 43@46. Eggs firmer; fresh gathered extra firsts, 29@30; firsts, 26@28. Cheese irregular; State whole milk flats, specials, 27@29; State whole milk flats, fresh specials, 22½@23.

CHICAGO, April 18.—Butter unchanged; creamery extras, 46; standards, 44½. Eggs unchanged; receipts, 29,407 cases; firsts, 25@25½; ordinary firsts, 21@22; at mark, cases included, 22@24½.

KANSAS CITY, April 18.—Eggs unchanged; firsts, 23; seconds, 19. Butter unchanged; creamery, 43. Packing poultry unchanged. Hogs, 27. Broilers, 5@10 cents lower, 50; roosters, unchanged, 14@19.

FINANCIAL.

OFFICE OF THE TIMES,
Los Angeles, April 19, 1921.

Bank clearings yesterday were $14,624,612.99, an increase of $1,858,139.97, as compared with corresponding day in 1920.

	1921.	1920.	1919.
M'day	$14,624,612.99	$12,766,472.99	$6,613,807.47

LOCAL STOCK EXCHANGE.

[Following were the closing prices and sales, as reported yesterday at the Stock Exchange, ground floor, I. W. Hellman Building.]

BANK LIST.

	Bid	Asked.
California Bank	$175.00	$200.00
Citizens' National Bank	295.00	300.00
Commercial National	190.00	202.00
Farmers & Merchants' Nat.	290.00	305.00
First National	445.00	453.00
Guaranty Tr. & Sav.	295.00	300.00
Merchants' National	165.00	180.00
Security Tr. & Sav. Bank	300.00	314.00
Union Bank & Trust Co.	120.00	132.00
U. S. National Bank	.....	175.00

BOND LIST.
(With Accrued Interest.)

	Bid	Asked.
Associated Oil Co.	98	100
California Pacific Ry.	85	.....
Corona Power & W. Co.	.....	100
Consumers Water	90	.....
Edison Elec. Co., 1st R.	95¼	96¼
Edison Elec. Co., old issue.	90	92
Home Telephone Co.	81	90
Home Tel. Co., 1st Rely.	75½	78
Los Angeles Pipe Line	75	97¼
L. A. Gas & Elec. Co.	90	.....
L. A. Elec. 1st Con. Mtge.	78	80
L. A. & Pasadena El. Ry.	78	80
L. A. Railway Co.	74¼	75
L. A. Railway Co.	72½	.....
Pacific R. Corp.	70½	.....
Mission Trans. & R. Co.	97½	.....
Pacific Electric Ry. Co.	87¾	.....
Pacific Light & Power Co.	91¼	91¾
Pacific L. & P. Ctf.	89	.....
Pacific Mutual Life	100	.....
Prod. Transportation Co.	99½	.....
S. Monica Bay R. T. Co.	58	60
Union Oil Co.	91¼	.....
Utility Transportation Co.	95½	.....
U. S. L. D. T. & T. Co.	60	75

INDUSTRIAL LIST.

	Bid	Asked.
California Delta Farms	$ 58.00	.....
California Packing com.	57.00	.....
Com. Realty Co.	75.00	$ 77.00
Globe Gr. & M. Co.	32.00	40.00
Goodyear T. & R. pfd.	66.00	67.50
Goodyear Tire, Mills	65.00	.....
Home Serv. Co. com.	28.00	29.50
Hutchinson Sugar P. Co.	20.00½	21.00
L. A. Athletic Club	90.00	.....
L. A. Brewing Co.	90.00	.....
L. A. Gas & Elec. pfd.	84.00	.....
L. A. Investment Co.	.....	80
Occidental Life	125.00	.....
Pacific Mutual Life	.....	525.00
S. Joaquin L. & P. pfd.	.....	73.00
S. Joaquin L. & P. com.	10.00	13.50
S. Cal. Edison pfd.	98.00	100.00
S. Cal. Edison com.	90.50	.....
Union Premier Co.	1.25	.....
Title I. & Tr. Co.	225.00	.....
Union Sugar Co.	27.00	.....

OIL LIST.

	Bid	Asked.
Amalgamated Oil	$ 60.00	$ 66.00
American Comstock Oil	.12	.....
Associated Oil	98.12½	100.00
Brookshire Oil	.87	.....
Central	1.12½	.....
Continental Oil	1.10½	.....
Fullerton Oil	3.20	.....
Gen. Pet. pfd.	.....	95.00
General Pet. com.	118.00	117.00
Jade Oil Co.	.14	.15
Lake View No. 2	1.08	.....
Maricopa Oil Co.	1.75	1.77
Midway Northern	.65	.67
Mt. Diablo	1.58	1.59
Nat. Pacific Oil Co.	1.12½	.13
New Penn. P. Co.	.35	.....
Oneida Extn.	.28	.30
Palmer Union pfd.	.19	.....
Palmer Union com.	.02½	.04
Premier Oil Co.	.24	.25
Republic Pet. Co.	.23½	24½
Rice Ranch Co.	1.50	1.40
Shell Co.	153.50	155.00
Union Oil of Del.	20.12½	20.25
United Oil Co.	.45	.46
Victor Oil Co.	.20	.21
W. Coast pfd.	88.00	95.00
White Star Oil Co.	.05	.06½

MINING LIST.

	Bid	Asked.
Gutman District—		
Arizona Tom Reed	.01½	.02
Argo Mines	.07	.10
Big Jim	.07	.10
Black Range	.02½	.03½
Hometown Mines	.01	.02
Gold Dust	.12	.16
Gold Ore	.04½	.05
Independence Arizona Mining	.06	.....
Lucky Boy	.01½	.02½
Nellie Mining	.01½	.02½
Esmeralda	.06½	.07½
Telleride	.11½	.12½
Tom Reed	1.09	1.10
United American	.20	.21
United Eastern	2.60	2.70
Other Districts—		
Rose Gold Mining	.01	.02
Penn. Mines	.01	.01¼
Nacimas Co.	4.00	4.50
Nacimas Co.	5.00	.....
Penn Amigo	.01	.02
Richmond	.06	.08
Virginia Louise	.14	.16
Yellow Pine	.36	.....

SALES.

Morning Session: 10 General Petroleum at 116.00; 10 Globe Gr. & Mill com. at 24.00; 2000 Gold Ore Mining at .05; 5 $100 1st Lib. Cvd. 4¼s, 1918, at 97; 2 $50 2nd Lib. Cvd. 4¼s, 1918, at 97¼; 11 $100 do. at 97¼; 1 $100 3rd Lib. Loan 4¼s, 1918, at 97¼; 1 $100 4th Liberty 4¼s at 97½; 2 $50 do. at 97½; 2 $50 do. at 97¾; 8 $100 do. at 97¾; 1 $50 do. at 97¾; 150 Rec. Petroleum at .34; 5 So. Cal. Edison pfd. at 98.00; 10 do. at 98.50; 10 do. at 98.50; 200 Tom Reed at 1.11½; 200 do. at 1.12; $50 United Oil at .66; 6 Union Oil at 152.50; 50 Union Oil of Del. at 20.00; 10 do. at 20.12½; 10 do. at 20.25.

Informal Sales: 1000 Fullerton Oil at 3.25; 10 Goodyear pfd. at 66.25; 10 do. at 67.00; 5000 Gold Ore Mining at .05; 25 $100 4th Liberty 4¼s at 97½.

Afternoon Session: 500 Fullerton Oil at 3.25; 5 General Petroleum at 116.50; 20 do. at 116.00; 30 do. at 115.75; 10 Goodyear pfd. at 66.50; 20 do. at 66.50; 2000 Gold Ore Mining at .05; 1000 do. at .05; 2000 do. at .05; and 2000 do. at .05; 2000 do. at .05; 2000 do. at .05;

E. H. ROLLINS & SONS

Founded 1876

In the last analysis most investors must take the judgement of some investment house for securities purchased.

E. H. ROLLINS & SONS has successfully and continuously engaged in the investment bond business for over 45 years.

Any firm which can survive the vicissitudes of business for this long period of years must be conservative in its judgement and fair in its dealings with the public.

We recommend for investment the—
1st Mortgage 10-Year 8% Gold Bonds of NEW ENGLAND REFINING OIL CO. at 98 & Interest, Yielding 8.30%.

E·H·ROLLINS & SONS
INVESTMENT BONDS
FOUNDED 1876
203 SECURITY BUILDING
LOS ANGELES PHONE PICO 913
San Francisco - Boston New York - Philadelphia - Chicago - Denver

MORTGAGE BOND CO

New Strength Added To An Already Strong Security

Cities Service Oil Co., Ltd., has leased the Great Lakes Oil Refining Company's plant at Wallaceburg, Ontario. Crude oil will be received from the Empire Gas & Fuel Co., and refined at Wallaceburg.

Buy
Empire Gas and Fuel Co.
bond-secured 8% notes and make 9.75%—the full market value of your money—with safety.
Denominations: $100, $500, $1000

MORTGAGE BOND COMPANY
W. ROSS CAMPBELL, PRES.
714 S. Spring LOS ANGELES Phone 10525

WRITE, PHONE OR CALL FOR INFORMATION CONCERNING—
PACKARD MOTOR CAR COMPANY 8's, 1931
SUN COMPANY 7's, 1931
OHIO POWER COMPANY 7's, 1951
LIQUID CARBONIC COMPANY 8s, 1930
S. S. KRESGE CO. 7s, 1922-1926

Merrill, Lynch & Company
MEMBERS NEW YORK, CHICAGO, DETROIT STOCK EXCHANGES
INVESTMENT SECURITIES
216 VAN NUYS BUILDING PHONE 62170

6% Gold Bond
Yielding 12%
Listed on New York Stock Exchange
Complete Data on Request
CARUKIN, DONAHUE & CO.
603 I. W. Hellman Bldg.

The Monthly Payment Plan

What does it mean to be protected in the face of uncertainties? What is it worth to be able to acquire securities at bargain prices with the assurance of a given time in which to become owner in full?

Dividends are credited to the account, and interest on unpaid balances charged at the rate of 7%.

Leaflet free upon request.

RAYMOND & COMPANY
Investment Securities
Phone Colorado 8500-8501. 19 South Marengo Ave. PASADENA, CAL.

QUIRK BROTHERS
STREET IMPROVEMENT BONDS
INCOME TAX EXEMPT
The Street Improvement Bond House
301 Hibernian Bldg., Los Angeles, Cal. 310 Watts Bldg., San Diego, Cal.

STEVENS, PAGE & STERLING
STOCKS AND BONDS
E. C. Stevens 61878—Pico 3978. James E. Page E. C. Sterling 619 Van Nuys Bldg.

STEPHENS & COMPANY
INVESTMENT SECURITIES—521 South Spring Street.

R. H. MOULTON AND COMPANY
Specialize in Government and Municipal Bonds.
Government Department is equipped to buy and sell all Liberty and Victory Bond issues.
Title Insurance Building. Telephone 60937; Main 268.

Investment Securities

Andrews & Co.
814 GROSSE BLDG.
Sixth and Spring.
Members Throughout the U. S.

Wm. R. Staats Co. Government, Municipal and Corporation BONDS
Orders executed in Listed Securities.
San Francisco. Los Angeles. 640 S. Spring St. Pasadena.

San Diego San Francisco HUNTER, DULIN & CO. Oakland Pasadena
INVESTMENT SECURITIES
Van Nuys Bldg., Los Angeles

BAER-BROWN-PARSONS CO.
INVESTMENT SECURITIES
Phone 15563 Member L. A. Stock Exchange 615 Van Nuys Bldg.

NEW YORK STOCK EXCHANGE

[BY A. P. NIGHT WIRE.]

NEW YORK, April 18.—Wall street sentiment today evinced a reversal from the moderate optimism which marked last week's later dealings. This change was reflected in stock market prices where gross reactions of 1 to 3 points established several new low records for the year.

On the surface there were no untoward developments over Sunday. Cables of the British labor situation were encouraging and the domestic bank position continued to strengthen at Federal reserve centers.

In well informed banking circles, it was intimated that the plans of the administration to devise measures for relieving the railroads and industrial interests were progressing.

Western transportation terminals reported further diminution of tonnages. Although movements of foodstuffs from farms and elevators were large, they were offset by smaller shipments of cotton, coal and lumber.

Dealings were light but of a fairly varied character. Rails, steels and equipments featured the backward issues with a sprinkling of leather, tobacco and food specialties.

Oils stood out for their relative steadiness, especially the low grade stocks, the demand in that quarter effecting numerous rallies of one to two points elsewhere before the close, net losses being largely nominal. Sales 400,000 shares.

In the open market call money was obtainable at 6 per cent, but on the exchange the rate held at 7 per cent. Time funds were firm though in freer supply. Exchange on London was barely steady, but remittances to continental points, especially Italy, strengthened.

High-grade railroad bonds, especially Pennsylvania 4½s and 5s, were heavy, Liberty issues also easing but some internationals, including Dominion of Canada 1931 and Mexicans, were firm. Total sales, par value, $9,875,000.

STOCK QUOTATIONS IN NEW YORK CITY.

[Furnished by Logan & Bryan, Members New York and Boston Stock Exchanges, 636 South Spring street, Los Angeles.]

NEW YORK, April 18.—Following are the closing prices, sales, and high and low quotations today:

Sales.	Stocks—	High.	Low.	Closing bid.	Closing Ask.
1,600	Alaska	5	4¾	4¾	5
270	Atlantic Coast Line	97	97	97	97½
5,300	Atlantic Gulf & W. I.	44½	43¾	44	44¼
600	Allis Chalmers	37½	37¼	37¼	37¾
300	Am. Beet Sugar	32	31½	31½	32
1,500	Am. Car & Fdy. Co.	121¾	120	121¼	122
900	Am. Can Co.	29¾	29¼	29¼	29½
200	Am. Cotton Oil	51½	51	51	51½
200	Am. Drug Syndicate	8¾	8¾	8¾	8¾
800	Am. Hide & Leather	8¾	8½	8¾	9
900	Am. Hide & L. pfd.	63½	62¾	63	63½
600	Am. Int'l Corp.	42¾	41¾	42	42¼
200	Am. Locomotive	86½	85¾	86	86½
2,500	Am. Safety Razor	5¾	5¾	5¾	5¾
700	Am. Ship & Com.	8	7¾	7¾	8
200	Am. Steel Fdy. com.	40¾	40¼	40¼	40¾
2,700	Am. Smelt. & Ref.	49¾	48¾	49	49¼
100	Am. Smelt. & R. pfd.	76¾	76¾	76¾	77
1,200	Am. Sugar	97½	96¾	97	97½
4,600	Am. Tobacco, rights	71¾	71¾	71¾	72
2,200	Am. Tel. & Tel. Co.	106¾	106	106	106¼
1,200	Central Leather	115	113¾	114¾	115
200	Central Leather pfd.	72	72	72	72½
400	Cerro de Pasco	32¾	32¼	32¼	32¾
400	Chandler Motors	61	60	60	61
1,600	Chesapeake & Ohio	60¾	59¾	60	60¼
1,100	Chile Copper	11¾	11¾	11¾	11¾
1,200	Chino Copper	22¾	22¼	22¼	22¾
400	C. & O. W.	23¾	23¾	23¾	24
100	C. M. & St. P.	23¾	23¾	23¾	24
100	C. M. & St. P. pfd.	37¾	37¾	37¾	38
1,000	C. R. I. & P.	27¾	27¼	27¼	27¾
3,800	Cuba Cane	24¾	24¼	24¼	24¾
300	Colorado Southern	34¾	34¾	34¾	35
100	Colorado Gas	61	61	61	62
4,800	Columbia Graphophone	7¾	7¾	7¾	8
200	Do. pfd.	43	43	43	44
100	Cont. Inter. Callahan	5½	5½	5½	5¾
100	Consolidated Gas	84	84	84	85½
100	Cont'l Candy	14	14	14	14½
100	Cont'l Can com.	71¾	71¾	71¾	73
300	Corn Products	77	77	77	77½
100	Crucible Oil	21½	21½	21½	22
100	Crucible Steel com.	80¾	78¾	80	80½
100	Crucible Steel pfd.	100	100	100	101
100	Cuba Cane Sugar	18¾	18¾	18¾	19
100	Cuba Cane Sugar pfd.	81½	81½	81½	82
1,100	Delaware & Hudson	120½	119¾	120	120½
1,700	Dome Mines	19¾	19¼	19¼	19¾
100	D. & R. G. pfd.	43	43	43	44
200	Endicott Johnson	50	50	50	51
200	Erie	12¾	12¾	12¾	12¾
400	Erie 1st pfd.	18¾	18¾	18¾	18¾
100	Erie 2nd pfd.	14	14	14	14
2,900	Fanning Phoenix	74	73	73½	74
700	Fisk Tire & Rubber	15¾	15¾	15¾	15¾
100	Fremont Motor Corp.	17½	17½	17½	18
100	General Electric	120	120	120	120½
5,900	General Motors com.	11¾	11¾	11¾	11¾
1,300	Goodrich Rubber Co.	37½	37¼	37¼	37¾
900	Great Northern pfd.	71	70¾	70¾	71
100	Greene Cananea	20¾	20¾	20¾	20¾
200	Great No. Ore Ctfs.	29	29	29	29½
100	Hupp Motors	14¾	14¾	14¾	14¾
100	Hudson Motor	58	58	58	58½
1,600	Houston Oil	31½	30	30¾	31
100	Illinois Central	93¾	93¾	93¾	94
2,700	Inspiration Copper Co.	47¾	47¼	47¼	47¾
2,700	Industrial Alcohol	65¾	65¼	65¼	65¾
200	Int'l Harvester com.	87¾	87¾	87¾	88
200	Int'l Nickel	11¾	11½	11½	11¾
100	Int'l Motors	21¾	21¾	21¾	22
1,200	Int'l Paper	43¾	43¼	43¼	43¾
400	Inter-Met. Corn. Ctfs.	4¾	4¾	4¾	4¾
100	Inter-Met. Corn. pfd.	9	9	9	9¼
100	Int'l Marine com.	11	11	11	11¼
100	Int'l Marine pfd.	81¾	81¾	81¾	82
2,600	Island Oil	4¾	4¼	4¼	4¾
400	Invincible Oil	10¾	10¾	10¾	10¾
1,200	K. C. Southern	20¾	20¼	20¼	20¾
1,000	Kennecott Copper	19¾	19¼	19¼	19¾
200	Kelly Springfield com.	40¾	39¾	39¾	40
1,700	Kennecott Cons.	20¾	20¼	20¼	20¾
1,300	Lackawanna Steel	44¾	44¼	44¼	44¾
300	Lee Tires	42¾	42¾	42¾	43
900	Lehigh Valley	43¾	43¼	43¼	43¾
100	Loft Candy	10¾	10¾	10¾	10¾
100	Loews Inc.	10¾	10¾	10¾	10¾
100	Loews Wiles Bis. Co.	42¾	41¾	42	42¼
1,100	May Dept. Stores com.	93¾	91	93	93¼
20,000	Maxwell Motor Co.	14¾	14¼	14¼	14¾
1,000	Miami Copper Co.	23¾	23¼	23¼	23¾
100	Middle States Oil	10¾	10¾	10¾	10¾
100	Midvale Steel	29¾	29¾	29¾	30
100	Minn. & St. L.	10¾	10¾	10¾	10¾
100	Minn. St. P. & S. M.	30¾	30¾	30¾	31
100	M. K. & T.	9	9	9	9¼
1,000	Missouri Pacific	17¾	17¼	17¼	17¾
100	Missouri Pacific pfd.	31¾	31¾	31¾	32
100	Mullin's Body	13¾	13¾	13¾	13¾
100	Nat'l Conduit & Cable	50	50	50	50½
200	National Biscuit	115	113	113	115
100	National Enamel	66¾	66¾	66¾	67
200	Nevada Con.	13¾	13¾	13¾	13¾
100	N. Y. Central	84¾	84¾	84¾	85
1,000	N. Y., N. H. & H.	16¾	16¾	16¾	16¾
100	Norfolk & Western	93¾	93¾	93¾	94
6,000	Northern Pacific	61¾	61¾	61¾	62
100	Northern Pac. Ctfs.	61¾	61¾	61¾	62
100	Oklahoma Producers	8¾	8¾	8¾	8¾
4,300	Pacific Oil	29¾	29¼	29¼	29¾
2,000	Pan-American	49¾	49¼	49¼	49¾
7,100	Pan-American B	48¾	48¼	48¼	48¾
4,800	Penn. R. Co.	43¾	43¼	43¼	43¾
100	Peoples Gas	49¾	49¾	49¾	50
100	Pere Marquette com.	19¾	19¾	19¾	19¾
100	Philadelphia Co.	31¾	31¾	31¾	32
5,300	Phillips Petroleum	10¾	10¾	10¾	10¾
100	Pierce-Arrow com.	23¾	23¾	23¾	24
100	Pierce-Oil pfd.	10¾	10¾	10¾	10¾
100	Pittsburgh Coal	43¾	43¾	43¾	44
100	Pittsburgh & W. Va. com.	10¾	10¾	10¾	10¾
100	Pond Creek	23¾	23¾	23¾	24
100	Producers & Refiners Corp.	8¾	8¾	8¾	8¾
6,900	Pullman	93¾	93¾	93¾	94
100	Ray Consolidated	13¾	13¾	13¾	13¾
100	Ry. Steel Spring Co.	58¾	58¾	58¾	59
2,100	Reading	69¾	69¾	69¾	70
100	Republic I. & S.	72¾	72¾	72¾	73
100	Rock Island	18¾	18¾	18¾	18¾
200	Rock Island 6%	31¾	31¾	31¾	32
2,100	Rock Island, N. Y.	15¾	15¾	15¾	15¾
300	Savage Arms	15¾	15¾	15¾	15¾
100	Saxon Motors	8¾	8¾	8¾	8¾
2,300	Sears-Roebuck Co.	97¾	97¾	97¾	98
12,000	Sinclair Oil	34¾	33¾	33¾	34
100	Shattuck Copper	5¾	5¾	5¾	5¾
300	Shell Trans. & Trading	41¾	40¾	40¾	41
100	Sloss S. & S. Co.	39¾	39¾	39¾	40
100	Standard Oil N. J.	166	166	166	167
100	Do. pfd.	108½	108½	108½	109
200	St. L. & S. F.	21¾	21¾	21¾	22
100	St. L. & S. F. pfd.	37	37	37	37½
100	St. Cecilia Sugar	8	8	8	8¼
7,000	Southern Pacific	77¾	77¼	77¼	77¾
8,100	Southern Railway	21¾	21¼	21¼	21¾
100	Southern Ry. pfd.	54	54	54	54½
100	Stewart-Warner	41¾	41¾	41¾	42
100	Stromberg Carburetor	39¾	39¾	39¾	40
14,700	Studebaker com.	78¾	77¾	77¾	78
6,500	Texas Oil	47¾	47¼	47¼	47¾
100	Texas Pacific	22¾	22¾	22¾	23
8,400	Texas & Pac. C. & O.	39¾	39¼	39¼	39¾
100	Times Sq. Auto Shop.	7	7	7	7¼
1,400	Transcontinental Oil	43¾	43¼	43¼	43¾
1,000	Transcontinental Oil pfd.	11¾	11¾	11¾	12
2,200	Union Oil of Delaware	19¾	19¼	19¼	19¾
1,100	Union Pacific	124¾	124¼	124¼	124¾
200	Union Pacific pfd.	84¾	84¾	84¾	85
1,700	United Fruit	109¾	108¾	109	109¼
1,300	United Fruit Woodpack.	10¾	10¾	10¾	10¾
1,200	United Retail Stores	10¾	10¾	10¾	10¾
100	United Drug Co.	95¾	95¾	95¾	96
2,800	U. S. Rubber & Cons.	49¾	48¾	48¾	49
8,200	U. S. Smelting	61¾	61¼	61¼	61¾
200	Va.-Car. Chemical Co.	30¾	30¾	30¾	31
100	Do. pfd.	94¾	94¾	94¾	95
500	Vanadium Steel	29¾	29¾	29¾	30
1,100	Weaden	8¾	8¾	8¾	8¾
400	Wabash	7¾	7¾	7¾	7¾
200	Wabash pfd.	18	18	18	18
100	Western Union	93¾	93¾	93¾	94
200	Westinghouse	47¾	47¼	47¼	47¾
100	Western Md. com.	8	8	8	8¼
100	White Motors	55	55	55	55½
100	White Oil	7¾	7¾	7¾	7¾
100	Wisconsin Central	34	34	34	34½
200	Woolworth com.	114	113½	113½	114
100	Worthington P. com.	88	88	88	88½
100	White Oil pfd.	19¾	19¾	19¾	20
100	Ckett Peabody	43¾	43¾	43¾	44¼

Total sales of stocks—474,900 shares.
Total sales of bonds—$9,419,000.
Money—Opened at 7 per cent; highest, 7 per cent; lowest, 7 per cent; last loan, 7 per cent; closed, 7 per cent; ruling rate, 7 per cent.

E. F. HUTTON & CO.
MEMBERS
New York Stock Exchange
New York Cotton Exchange
New Orleans Cotton Exchange
Los Angeles Stock Exchange
Chicago Board of Trade
643 South Spring St.
Alexandria and Ambassador Hotels
Maryland Hotel, Pasadena
Home Office 61 Broadway, New York City
Private Wires Coast to Coast

A. H. CRARY & Co.
Members Chicago Board of Trade
Stocks, Bonds, Grain, Cotton
Direct Private Leased Wire.
119 W. 4th St., Los Angeles 65304 Main 7559
129 West First Street, Long Beach.

LOGAN AND BRYAN
636 South Spring St.
Members All Leading Exchanges.
Private Wires Atlantic to Pacific
United States and Canada
Pasadena, Santa Barbara, Coronado

R. B. DORNEY
Stocks, Grain, Cotton
218-219 Pacific Finance Bldg.
SIXTH AND OLIVE STREETS.
Private wires to New York, Chicago.
Correspondent E. F. Hutton & Co.
Members all Leading Exchanges.
"Personal Service."

NEW YORK CURB BONDS.

[Furnished by Bond & Goodwin & Tucker, Inc., 1000 Title Insurance Building.]

LOS ANGELES, April 18.—Following are the New York curb prices for current and new issues of bonds widely held in Southern California:

Bonds—	Bid.	Asked.
Armour & Co. Tx. 1930		
Bethlehem Steel 7s, 1926	98	99½
Bethlehem Steel 7s, 1935	98¼	99¼
Canadian No. Pr. Co. 7s, 1940	101¼	101¾
Diamond Match Co. 7½s, 1935	102	102½
Galena Signal Oil 7s, 1930	95¾	96¾
Grand Trunk Ry. 6½s, 1950	95¾	96¾
Grand Trunk Ry. 7s, 1940	100¾	101¼
National Leather Co. 8s, 1925	95	95½
Northwestern Bell Tel. 7s, 1925	98	98½
Ohio Cities Gas Co. 7s, 1922	98	98
Ohio Cities Gas Co. 7s, 1924	98½	99
Pan-Am. Petroleum 7s, 1940	101¾	102¼
Penn. R. R. Co. 6½s, 1936	95¾	96¼
Penn. R. R. Co. 7s, 1930	101¼	101¾
Sears-Roebuck Co. 7s, 1927	98¾	99¼
Sears-Roebuck Co. 7s, 1929	98¾	99¼
Sears-Roebuck Co. 7s, 1935	98¾	99¼
Sinclair Cons Oil Co. 7½s, 1925	97¾	98¼
Southwestern Bell Tel. 7s, 1925	98¾	99¼
Standard Oil Cal. 6s, 1926	98¾	99¼
Standard Oil N. J. 7s, 1925	101¾	102
Standard Oil N. Y. 7s, 1931	102¾	103¼
Standard Oil N. Y. 7s, 1933	102¾	103¼
Swift & Co. 6s, 1921	99¾	99¾
Swift & Co. 6s, 1925	98¾	99¼
Union Tank Car Co. 7s, 1930	100	100½
U. S. Rubber Co. 7½s, 1930	100	101
Western Electric Co. 7s, 1925	99¼	100
Westinghouse Electric 7s, 1931	98¾	99¼
Tidewater Oil 6½s, 1931	95¾	96¼
Va.-Carolina Chem. Co. 7½s, 1923	91½	92
FOREIGN.		
Kingdom of Belgium 7½s, 1945	97¾	97¾
Kingdom of Belgium 8s, 1941	97¾	98
British 5½s, 1921	99¼	99¼
British 5½s, 1922	98¾	98¾
British 5½s, 1929	88¾	88¾
British 5½s, 1937	88¾	88¾
Canadian 5½s, 1921	99¼	99¼
Canadian 5½s, 1925	92¾	92¾
Kingdom of Denmark 8s, 1945	102	102½
Kingdom of Norway 8s, 1940	99¾	100¼
Arg. Republic 8s, 1940	101¾	102¼
Swiss Govt. 8s, 1940	103	104
City of Berne 8s, 1946	97	97¾
City of Paris 8s, 1936	97¾	98¼
City of Zurich 8s, 1945	96¾	97¼
Danish Municipals 8s, 1946	98	98¼

NEW YORK CURB CLOSE.

[Furnished by Logan & Bryan, Members New York and Boston Stock Exchanges, 636 South Spring St., Los Angeles.]

NEW YORK, April 18.—Closing quotations:

	Bid.	Ask.
Industrials—		
Aetna Expl.	9	10
Ill. Pipe Line	¾	11-16
Wright-Mar.	5	7
Pondfield	25	27
City Serv.	237	242
Do. pfd.	66¾	68¾
Bankers	23¼	24¾
Rel. Candy	7¾	8
Tob. Expt.	8	8
Goldwyn	4¾	5
Oils—		
Barnett	15-16	1
Fed. Oil	1¾	1¾
Glenrock	1¾	1¾
Motor Pete	4	5
Midw. Ref.	141	145
Northwest.	28	29
Okmulgee	2¼	2¾
Sapulpa	4¾	4¾
Sequoyah	¾	¾
Maryland	22¼	24
Simms	8	8¼
Prod. & Ref.	4¼	4¾
Ryan	6¾	7¼
Omar	3¾	3¾
Boone	1¾	1¾
Mines—		
Caledonia	11	12
Can. Con.	5-16	5-16
Magma Cop.	19	20
Motherlode		
Old	40	45
Do. new	4¾	4¾
Nipissing	8¾	8¾
Tono. Ext.	1¾	1¾
Con. Cop.	1¾	1¾

MONEY AND EXCHANGE.

[BY A. P. NIGHT WIRE.]

NEW YORK, April 18.—Prime mercantile paper, 7¼@7¾; irregular. Sterling, demand, 3.92½; cables, 3.96¾.

France, demand, 7.25; cables, 7.27.
Belgian francs, demand, 7.49; cables, 7.51.
Guilders, demand, 34.62; cables, 34.72.
Lire, demand, 4.81; cables, 4.83.
Marks, demand, 1.39; cables, 1.40.
Time loans firm; sixty days, ninety days and six months, 6½@7 per cent.
Call money firm; high, 7; low, 7; ruling rate, 7; closing bid, 6; offered at 7; last loan, 7.

LISTED NEW YORK BOND QUOTATIONS.

[Furnished by E. F. Hutton & Co., 119 West Fourth street, Los Angeles.]

NEW YORK, April 18.—Closing quotations on the New York Stock Exchange:

Allied Pr. 6s	39	47¼	Liq. Myers 8s	98¾	99¼
Ang-Am 7½s	95	100¼	Liq. Myers 7s	94	100¼
Am. Agr. Chem			Lorillard 5s	91	92
5s	94	100¼	Lorillard 7s	99	104¾
Am. S 1st 5s	74½	76¼	L&N unif 4s	74½	75¼
Am T col 4s	73¾	74¾	Midvale 5s	98	100
Am T col 5s	81¾	82¾	MK&T 4s	70	71¾
Am T col 6s	96¾	98¾	Mo Pac gn 5s	45	46
Am Ch 7s	100¼	101	Mo Pac 1st 6s	88	89
Am Tob 6s	100	101	Mo Pac 5s	46	47
Anac Co 6s	93	95¼	Mont P. A. 5s	83¾	84¾
Anac Co 7s	99	99¾	Morris & Co 7½s		
Anac Co 8s	99¾	100¼	1930	98¾	99¼
Armour 7½s	99¾	100¼	NYC deb 6s	76	76¾
Armour 4½s	88	89	NYC con 4s	70	70¾
Argen Gl 5s	75	77	NYC ref 6s	95¾	96¼
Atch gen 4s	76¾	77¼	NYC ref imp		
A C F 6s	92	93¾	4½s 2013	73	74
B&O gold 4s	73	73¾	NYC cv 6s	96¾	97¼
B&O cv 4½s	67¾	68¼	NYC cv 7s	100	100¼
B&O ref 5s	80¾	81¼	NYTrans 6s	93	95
Beth St 7s	98	99	Nor Pa 7s	96	97¾
Beth St 5s	78¾	79¼	Nor Pac 4s	60	60¾
Beth S Pr 7s	98	99	Ont. Pr 4s	77	78
Beth S Pr 8s	98¾	99¼	Ore Sh L 5s	82¾	83¼
B R T 7s '45	98¾	99¼	Pac Gas 5s	92	92¾
Balg ext 7½s	98	97	Pan Am 8s	96	97¼
Belgium 6s	90	91	Penn cn 4½s	89	89¾
Bell T Pa 7s	103¾	104¼	Penn cn 4½s	88	88¾
Berg 6s '45	93¾	94¼	Penn gen 4s	77	77¾
Can Gov 5s	93	93¾	Penn gen 5s	90	90¾
Can Gov 6s	98¾	99¼	Read gen 4s	67	68
Canadian 6s	97¾	98¼	Read jt 4s	67	68
Canadian 8s	101	99	SLAS&P 4s		
Canadian 5s	91	92	1950	69¾	70¼
Can Pac 6s	97¾	98¼	SLASW gn 4s '51	67	68
Can Pac 4s	85	86	SLALSW 1st 5s		
Cent P 1st 4s	72¾	73¼	1952	69¾	70¼
Chi R I 6s	99¾	100¼	SLALSW 1st 4s		
C&O gen 4½s '92	78	78¾	1990	69¾	70¼
C&O gen 4½s '93	78	78¾	SLALSW con 4s		
C&O cv 5s '30	92¾	93¼	1952	67¾	68¼
C&O cv 6s 1946		99¾	SLALSW 1st 4s		
CBAQ Jt dtr			1990	69¾	70¼
4s 1940	80¾	81¼	SAL 4s	69	69¾
CAW Ind 4s '42	87¼	87¾	S A L 5s	77	77¾
C G W 4s '60	72¾	73¼	S A L 6s	85	85¾
CMASP 4s '89			Shubair 5s	72¾	73¼
CMASP Gch 4s			S F cv 4s	72¾	73¼
1994	80¼		S F cv 5s	77¾	78¼
CMASP gen 4s			S F ref 4s	73¾	74¼
A 1989	69¼		S F ref 5s	78¾	79¼
CMASP gen 4s ref			Denmark 8s	99¾	100¼
4½s 2014	68¾		Sou Ry 6s	98¾	99¼
Col Gas 5s	98¾		Sou Ry 7s	100¾	101¼
Colo Fuel 6s '51	94¼		Sou Ry 4s	70¾	71¼
CANW 4s	70¾		Sou Ry 5s	84¾	85¼
CANW gen 4s '87	73¾		Sou Ry mem 4s	70¾	71¼
CANW gen 5s	84¾		Spr Ry 6s	97¾	98¼
CANW 7s 1930	101¼		Swed Ch 6s	101¾	102¼
CRIARAP 4s	70¾		Swed Ch 8s	101¾	102¼
Chile cr 6s '42	93¾		Swift & Co 7s	101¾	102¼
Chile cr 7s '25	101¼		Tenn C I 5s	98¾	99¼
Chile P 6s	97¾		Tex P 1st 5s 2000	75	76
1942	78¼		U P 1st 4s '47	77¾	78¼
Colo Ind 6s '34	93¾		U P 1st 4s '67	73¾	74¼
Colo Ind ref 6s	93¾		U P cv 4s 2008	75¾	76¼
Colo Ind ref 6s			U P cv 6s	96¾	97¼
4½s 1952	72¾		U P ref 4s	75¾	76¼
Con C of Tx 5s	101¾		Wilson 1st 8s	98¾	99¼
Corn Prod ref 6s			Wilson cv 6s	98¾	99¼
1931	89¼		West Elec 5s	99¾	100¼
Cuba Cane cv			Wor Ry 4s	69¾	70¼
7s 1930	83¾		Zurich 8s	99¾	100¼
Dall cv 5s '31	81¾		St Sc		
Del & Hud 4s '43	81

...hool Distric
...County
...ds
...00. Principal and semi-an... Payable at the Office ...ties, California.
...and Trust Companies in ...for public deposits.
...perty Taxes and from ...ance
...EMENT
...$2,243,765.60
...116,000.00
...ly 1, 1900.
...d 3500
...embraces an area of 11.7 ...system. The District is an ...farming. It lies midway ...ng Beach and Los Angeles ...markets for its products. ...electric rail lines and by ...ortation facilities.
...d 6%; $3,000 April 1, 1924 ...1929, inclusive, to yield ...ve, to yield 5.50%; $3,000 ...
...al of Messrs. ... Los Angeles, Cal.
Compan... ...S ...ing St. ... 10707
School Distric... ...onds
Due Serial
...eptember 1) payable by the Coun... ...bonds in denomination of ...o principal.
...FORNIA ...L INCOME TAXES ...AND TRUST FUNDS IN CALIFOR... ...PUBLIC DEPOSITS.
...oins the City of Los Angeles, has been ...of California continuously since Octobe... ...miles, with an estimated population ... ...g school lots, and building one or mor... ...ture and necessary apparatus.
...$4,926,215.00
...245,000.00
...PRICES
...eld 5.75 %
...eld 5.625%
...eld 5.50 %
...and received by us, and ...iveny, Millikin & Tuller.
...U. S. Government Bonds
...ENT ...R)
...TIONAL BANK
...0,000 Phone 1049
...QUIN VALLEY
...rs in the world. Its fame is widespread ...known throughout the country.
...and Vineyards, Inc. ... Serial Gold Bonds
...of producing land in the heart of the ... ...% over the bonded debt. The bonds ar... ...in California and are a legal investment ...are serially from 1922 to 1932, inc.
...ccrued Interest ... 7½% ...particulars upon request)
...MILLER ...S, CORPORATION BONDS ...lds, ...ands. Los Angeles ...ANGELES
...on
...CO. ...Pico 28.
...man ...Mason ...ng. ...reets
COOPER-HENDERSON CO. CONSOLIDATED
...San Just brought to these ... ...of these wells, the property ... ...Lease, these properties ... ...That's settled now in the ... ...has just been ... ...snatched with both ...
...For particulars, prices, etc., see ...
HERSHMAN & REID
...Investment Bankers ...222 South Hill Street ...Phone Broadway 7220

Virtues In Investment

THE essential qualities of the safe, conservative investment are:—Dependability, Strength and Protection.

Our Guaranteed First Mortgage Certificates thoroughly embody these necessary virtues—they are dependable because they yield a definite, safe income that is promptly paid twice a year, are strong because they are secured by the pledge of income-producing real estate of stable value and have the protection of the largest company of its kind west of New York City, with resources of over $15,000,000.00.

Guaranteed First Mortgage Certificates May Be Purchased in Any Amount.

MORTGAGE GUARANTEE COMPANY

626 South Spring St.
10707 Los Angeles. Cal. Main 6507
Resources in Excess of $15,000,000
State Supervised

...ter Than 8% Assured

The 8% Cumulative and Participating Preferred Stock—of

Hazen J. Titus Hotel Company

At Par $100.00 Per Share

...the investor better than 8% as the stock is cumulative and ...ative, which means that no dividends can be paid on the ...stock until after 8% is paid on the Preferred Stock, then ...annual share in all dividends pro rata to the number of shares ...

...Preferred Stock is not callable, that is, the corporation has no ...to call the stock by paying investors the price they paid with ...terest, as is so often the case.

...Preferred Stock has priority over the Common, both as to as... ...dividends; that is, all of the assets of the corporation are be... ...the Preferred Stock, and Preferred Stockholders come first in ...liquidation, which make this stock a very attractive investment.

Gallagher, Marcell & Mason
Suite 418 Security Building
Corner Fifth and Spring Streets

...GALLAGHER, MARCELL & MASON.
...Gentlemen: You may send me full information regarding your issue ...Hotel Co.
...Name .....
...Address .....

Bond Buyers Yesterday and Today

...Ten years ago insurance companies, banks and ...individuals with large sums to invest were the ...principal buyers of investment bonds.

...Experience taught the man with limited means that ...bonds were equally as good for him. In denomina... ...of $100 and yielding 8% or over, bonds ...have been attracting more and more people with ...small amounts to invest.

...We are offering bonds in small units as low as ...$100, and yielding 8% or more.

Call or write for detailed circular

A. E. FITKIN & CO.
Members N. Y. Stock Exchange
VAN NUYS BUILDING
Tel. 616-27
LOS ANGELES

BOSTON PITTSBURG CHICAGO

Cotton Market Opens 5 Points Down to 3 Higher

[EXCLUSIVE DISPATCH.]

NEW YORK, April 18.—The cotton market was comparatively narrow and irregular during today's trading. Liverpool was better than due but no change was reported in the British coal mine strike, and the market here opened 5 points lower to 3 points higher.

There was some Wall street and local buying encouraged by the firmness of foreign exchange rates and the early tone of the stock market, but Liverpool and the South sold, and after selling at 12.85 cents early, July eased off to 12.69 cents, or about 11 to 12 points net lower. Liverpool was a seller of May here, but bought July.

No fresh news feature developed later. Trading continued light, but prices sagged off under scattering liquidation and southern selling, with May working down to 12.66 cents and July 12.62 cents, or about 10 to 20 points lower.

Reports of weakness in the grain market probably helped to check buying and cotton was evidently sensitive to comparatively small orders.

	Open.	High.	Low.	Close.	Previous close.
January	13.88	13.88	13.70	13.73	13.87
March	14.10	14.13	13.95	14.04	14.12
May	12.20	12.28	12.04	12.12	12.20
July	12.81	12.85	12.61	12.69	12.80
October	13.35	13.36	13.10	13.17	13.32
December	13.72	13.75	13.55	13.62	13.72
Spot				12.50	12.45
New Orleans close—					
May	11.96	11.98	11.74	11.74	11.94
July	12.43	12.45	12.22	12.22	12.41
October	12.86	12.86	12.67	12.70	12.86
December	13.01	13.08	13.01	13.02	13.14

MINING STOCKS IN SAN FRANCISCO.

SAN FRANCISCO, April 18.—Following are today's closing quotations and sales on the San Francisco Stock Exchange, furnished by A. W. Coote, 614 South Spring street, member Los Angeles and San Francisco Stock Exchanges:

Sales.	Stocks—	Bid.	Asked.
	Divide District—		
7,000	Divide Extension	.34	.35
18,000	Giant Divide	.01	.02
2,000	Gold Zone Divide	.18	.19
3,000	Pay Divide	.05	.06
3,000	Rosetta Divide	.01	.02
3,200	Tonopah Divide	1.13	1.17½
5,500	Tonopah Dividend	.03	....
2,000	Tonopah Hasbrouck	.02	.03
22,000	West Divide	.06	.07
	Eureka District—		
1,000	Eureka Holly	1.85	1.89
1,000	Eureka Hamilton	.10	.12
	Goldfield District—		
2,000	Blue Bell	....	.01
2,000	Checkerboard	.03	.04
2,500	Silver Pick	.01	.03
2,000	Sprayhead Gold	.02	.03
	Tonopah District—		
11,000	Rescue Eula	.16	.17
1,000	West Tonopah	.04	.05
	Comstock District—		
500	Best & Belcher	.17	.19
21,300	Con. Virginia	.14	.15
6,500	Concordia	.08	.09
1,200	Merlieu	.18	.19
11,500	Gobbler	.21	.22
	Other Districts—		
12,000	Arrowhead	.00	....
27,000	Broken Hills	.13	.14
700	Simon Silver Lead	.07	.08
500	White Caps	.06	.07
11,500	Double O	.26	.27
20,100	Silver Hills	.44	.45
	Oil Stocks—		
2,000	Palmer Union com.	.03	.04

MINING QUOTATIONS IN SALT LAKE CITY.

[EXCLUSIVE DISPATCH.]

SALT LAKE, April 18.—Closing quotations:

	Close		Close
Alta Con.	.03	Miller Hill	.05
Big Hill	.02	Mar Day	.02½
Bay State	.34½	Mich. Utah	.02
Central Eureka	.02½	Nevada	.00½
Cedar Talisman	.05	North Standard	.04½
Col. Extall	.27	O. K. Silver	.03
Colo. Con.	.04	Onehoman	.00½
Crown Point	.02½	Orig. Bannock	.01
Daly	2.10	Phillips	.26
Daly West	5.40	Prince Con.	.27½
Dragon	.01½	Rico Argentine	.14
Emma Silver	.02	Rescue Eula Con.	.02
Empire Copper	.05½	Rico Well	.25
East Prince	.00½	South Standard	.11½
Emerald	.04½	Sells	.01
East Antelope	.00½	S. K. Coal	2.07½
Eureka Hill	.04½	Tip Top	.04
Eureka Bullion	.06	South Hecla	.05
Gold Chain	.00½	Silver Shield	.11
Grand Central	.40	South Park	.02
Great Western	.04	Tintic Central	.02
Iron Blossom	.18	Tintic Standard	2.70
Indian Queen	.01	Tintic Delaware	.01
Iron King	.11	Uncle Sam	.01½
Judge M. & S.	2.25	Utah Con.	.02
Keystone	.05	Union Chief	.04
King David	.02	Victor Con.	.05
Kensington	.00½	West Mintaig	.06
Lehi Tintic	.05	West Toledo	.04½
Leonora	.01½	Walker Mg.	2.50
Little Bell	.01	Yankee Con.	.05
Logger	.01	Yuma	.07½

CHICAGO EXCHANGE; PRICE, RANGE, SALES.

[EXCLUSIVE DISPATCH.]

CHICAGO, April 18.—Range and sales on the Chicago Stock Exchange today:

Sales.	Stocks—	High.	Low.	Close	Previous close.
200	Armour, pfd	90	90½	90½	90
25	Armour, B, pfd	88½	88½	88½	88½
10	Booth Fisheries	4¼	4¼	4¼	4¼
20	Cudahy	48	48	48	48
45	Com. Edison	108½	108½	108½	108½
75	Illinois Brick	61	60½	60½	60½
2,520	Libby-McNeil	10¼	10	10	10
50	Lindsay Light	5¾	5¾	5¾	5¾
25	Midwest Ut. pfd	41	41	41	40½
10	Mont. Ward pfd	104	104	104	105
210	People's Gas	48½	47¾	47¾	44½
20	Q. Oats pfd.	85	84½	85	84½
100	Pigg. Wig. A.	19	18½	18½	18¾
100	Reo Motors	21	21	21	21
50	Sears-Roe. pfd.	97	97	97	95
30	Shaw, W.	42	42	42	42
695	Stewart-W.	28	27¾	28	28
238	Swift & Co.	100	99½	100	99¾
655	Swift Int'l.	25¼	25	25¼	25¾
100	Thompson Jr.	30	30	30	30
20	Tonsitor Corp. A	12¼	12¼	12¼	12¼
1,332	Union C. & C.	52¾	52½	52½	52¾
10	Wahl	46	46	46	46½
1,220	West. Electric	13¾	13¼	13¼	11¾
17	Wrigley	70	70	70	70
225	Yellow Cab	89	88¼	89	87

FOREIGN EXCHANGE, NORMAL BANK RATES.

Following are the foreign exchange rates upon which local business was transacted yesterday, as furnished by the foreign exchange department of the Farmers' and Merchants' National Bank:

	Exchange rate. Over $100.
London, per pound sterling	$ 3.94
France, per 100 francs	7.32
Germany, per 100 marks	1.65
Italy, per 100 lire	4.88
Holland, per 100 guilders	34.85
Sweden, per 100 kronor	25.80
Norway, per 100 kroner	26.10
Spain, per 100 pesetas	14.09
Czecho-Slovakia, per 100 kronen	1.45
Greece, per 100 drachmas	7.10
Bulgaria, per 100 leva	1.40
Rumania, per 100 lei	1.70
Belgium, per 100 francs	7.27
Jugo-Slavia, per 100 kronen	1.77
Switzerland, per 100 francs	17.45
Serbia, per 100 dinars	2.85
Denmark, per 100 kroner	18.25
Finland, per 100 finmarks	1.43
Hongkong, per 100 local currency	52.00
Austria	.33

Buying rates—Great Britain, sight, $3.91; Canadian, sight, discount, $12.55 per $100.

FLAXSEED MARKETS IN THE NORTHWEST.

[EXCLUSIVE DISPATCH.]

MINNEAPOLIS, April 18.—Flaxseed demand good; No. 1 seed on spot, quoted at 1.59@1.56; to arrive, same; receipts, 28 cars; last year, 7 cars; shipments, 1 car.

Duluth flaxseed turned slow after a spurt of activity at the start.

SUGAR QUOTATIONS.

[BY A. P. NIGHT WIRE.]

NEW YORK, April 18.—Raw sugar, centrifugal, 5.94@5.77; refined, fine granulated, 7.05@8.00.

8%
FIRST MORTGAGE GOLD NOTES OF WILLIAM STROVER

These notes are an absolute first mortgage on highly improved Los Angeles real estate, having a large earning power, and when delivered to you, they will be certified by the State Banking Department to be legal investments for California Savings Banks. They are exempt from California personal property tax and the normal income tax is paid at the source.

Los Angeles Trust & Savings Bank, Trustee.

Title of property guaranteed by Title Insurance and Trust Company.

PRICE TO NET 8%.

Robert Marsh & Co., Inc.
Investment Securities
200 Marsh-Strong Bldg.
Cor. 9th, Main and Spring Sts.
10178. Pico 2412.

FINANCIAL AND TRADE REVIEW.

(Continued from Ninth Page.)

mona, Claremont, Chino and vicinity, reports a net corporate income of $4336.14; accumulated surplus, $9660.86. The company declared dividends of $14,000.

Ontario and Upland Telephone Company, operating in Ontario and Uplands, reports a net corporate loss of $17,698.24, and an accumulated deficit of $90,519.41.

Colorado River Telephone Company, operating in Riverside county, reports a net corporate loss of $467.42, and an accumulated deficit of $1784.54.

MARKET REVIVAL.

That the worst which can come to the securities market has been fully discounted; that the markets are much oversold, especially the coppers, oils and rails; that the response to constructive events should be much greater than to unfavorable news, and that the market soon should begin to anticipate improving business conditions, is the summarization made by A. W. Coote in his market bulletin, after study of the opinions of the most reputable financial, economic and market analysts.

TURLOCK IRRIGATION BONDS.

A State-wide syndicate of bankers and investment bond houses, headed by the bond department of the Anglo and London Paris National Bank, and including the Bank of Italy, Anglo-California Trust Company, Los Angeles Trust and Savings Bank, Modesto Bank, California Company, Schwabacher & Co., Bradford, Weeden & Co., Shingle, Brown & Co., Hunter, Dulin & Co., Frank M. Lewis and Drake, Riley & Thomas, are offering a $2,570,000 bond issue of the Turlock Irrigation District today.

Turlock and its adjoining district, Modesto, were among the first to take advantage of the Wright Irrigation Act in 1887. In 1901 the first irrigation was done in the district on about 3000 acres. Now over 100,000 acres are irrigated. From a struggling, constantly deteriorating tract of dry farms, Turlock has become one of the most productive parts of California.

The present issue is of 6 per cent bonds, maturing serially from 1936 to 1951, and is being offered at par to yield to investors 6 per cent.

ARIZONA BONDS.

The market for Arizona bonds is stronger, though still far from what it was a few years ago. Very little trouble is experienced in flotations of school and road issues in the agricultural Maricopa county, and a $1,400,000 road issue in Yavapai county sold readily. Apache county failed to find a bidder for a late offering of road bonds. Yuma county was offered only 92 for a $600,000 issue that was to care for road improvements both on the Gila and Parker through routes to Los Angeles. Flagstaff received no bids on a $275,000 issue for high school construction.

BANK REOPENS.

The Citizens' Bank of Phoenix has resumed business and is declared by the State Bank Examiner in better shape than before its suspension. A large number of depositors have agreed to keep their balances up to the present figure for a year to come.

MEXICAN PETROLEUM.

Blair & Co., Inc., announce that the offering of $10,000,000 Mexican Petroleum, Ltd., of Delaware was heavily oversubscribed. Trading on the curb has been very active on these bonds, and sales are reported as high as 98⅞.

BARLEY MOVES DOWN TO WEAKER CLOSE.

Weak support and the decline taken by the outside grain markets caused all shipments of barley to show a sharp downward flirn on the local grain market yesterday. The transit shipment ruled 25 cents per ton lower, the ten and fifteen-day shipments declined 50 cents per ton, and twenty-day barley showed a drop of 75 cents. Activity in the futures was limited, the only interest being taken in all May barley, which closed 25 cents lower than the prices of the preceding day. There were no sales transacted during the call.

DAILY BOARD QUOTATIONS.

Arrivals—Wheat, 15; barley, 10; corn, 5; oats, 2; milo maize, 3; flour, 8; bran, 6; beans, 1; rice products, 1; C. S. meal Products, 3; poultry feed, 2; total, 54. Hay, 9.

Corn, bulk—

	Bid.	Asked.
No. 2 yellow	$ 1.50	....

Miscellaneous—

No. 3 eastern milo, bulk	1.33½	@ 1.49½
Wheat, mixed feed—		
Utah-Idaho S. R. div.	27.25	29.50
Bran—Kansas	27.25	....

Barley, car lots—

	Bid.	Asked.
On track	1.22½	1.25½
In transit	1.21½	1.27½
10-day shipment	1.26	1.26
15-day shipment	1.18½	1.20
20-day shipment	1.18½	1.21½

FUTURE DELIVERY—100-TON LOTS.

Barley—	Bid.	Asked.
All May	1.06	1.10

STOCKS AND BONDS IN SAN FRANCISCO.

[BY A. P. NIGHT WIRE.]

SAN FRANCISCO, April 18.—Following are today's closing quotations and sales on the San Francisco Stock and Bond Exchange:

Bonds—	Bid.	Asked.
Liberty 3½s	90	90½
Associated Oil Co. 1st 5s, 1922	90¼	98
Cal. Gas & Elec. Unif. & Ref. Mtg. 5s, 1937	85¾	86¼
City Elec. Co. 1st Mtg. 5s, 1937	81¼	82
First Federal Trust Co. 1st Mtg. 5s, 1943	80¾	....
Gen. Pipe Line 1st Mtg. 6s, 1925	103¾	....
Great Western Power Co. 1st Mtg. 5s, 1946	77¾	78¼
Los Angeles Electric Co. 5s, 1925	87½	....
L. A. Gas & Electric Corp. 1st Ref. 5s, 1939	84¼	....
L. A. Railway 1st Mtg. 5s, 1958	72	....
L. A. Railway Corp. 1st & Ref. 5s, 1945	....	60
Natomas Co. Gen. & Ref. 6s, 1935	61¼	61¾
Northern Cal. Power Co. Cons. Mtg. 5s, 1943	74½	75½
Pacific Gas & Electric Co. Gen. & Ref. 5s, 1942	77	....
Pacific Electric Ry. 5s, 1942	67	....
Pacific Tel. & Tel. Co. 1st Mtg. 5s, 1937	94¾	95
San Joaquin L. & P. 5s, 1945	82¾	83½
S. P. R. R. 1st Ref. 4s pfd. 1955	74½	74¾
Union Oil Co. 1st Lien 5s, 1931	84½	84¾
Valley Co. Power Co. 1st 5s, 1930	90¼	91½
Western Pacific Ry. Co. 5s, 1946	....	81½

SALES.

Morning session — Bonds: 1000 United States 2½s at 99; 500 do. 1st 4½s at 87⅝; 2500 do. 2nd 4½s at 87⅝; 3000 do. 3rd 4½s at 90½; 50,000 do. 4th 4½s at 87⅝; 2000 do. 5th 4½s at 97⅛; 1000 National Co. 6s at 61; 1000 Sperry Flour 6s at 94½; 1000 Valley Co. Power 5s at 91. Stocks: 10 Federal Tel. Co. at 6.00; 500 North American Oil at 1.50; 112 Cal. Packers common at 51; 20 do. at 50¾; 30 do. at 50⅝; 10 Union Oil of Delaware at 19⅝; 20 do. at 20; 550 Con. Martin at 3.12½; 1 Owomeo Sugar at 51; 6 Home Fire & Marine Insurance at 27½.

Afternoon session — Bonds: 1000 United States 2½s at 99; 5500 do. 2nd 4½s at 87⅝; 1000 do. at 87⅝, buyer 3 days; 13,500 do. 3d 4½s at 90½; 500 do. at 90⅝; 19,000 do. 4th 4½s at 87⅝; 4500 do. at 87⅝; 10,500 do. 5th 4½s at 97⅛; 7000 Pacific Gas & Electric 5s at 77¾; 3000 Pacific Gas & Electric notes 7s at 99½; 500 do. at 99¼; 2000 Pacific Tel. & Tel. 5s at 84¾; 7000 do. at 85; 2000 Natomas 6s at 61¼; 1000 Cal. Gas & Electric Unified 5s at 85¾; 1000 Great Western Power 5s at 78¾; 19,000 do. at 78; 2000 Market Street Ry. 7s at 67¾. Stocks: 2000 Federal Tel. at 6; 15 Pacific Gas & Electric 1st pfd. at 79; 175 Cal. Packers common at 51; 25 do. at 50¾; 150 North American Oil at 1¾; 10 Union Oil of Delaware at 20¼; 150 do. at 20¾; 100 do. at 20; 20 Union Oil of California at 152¾; 10 West Coast Oil at 92½; 53 General Petroleum common at 115½; 25 Hutchinson Sugar at 21¾.

NEW YORK METAL MARKET.

[BY A. P. NIGHT WIRE.]

NEW YORK, April 18.—Copper quiet; electrolytic spot and near-by, 12¾; May and June, 12. Iron nominal; No. 1 northern, 28.00; No. 2 northern, 25.00; No. 2 southern, 23.00. Tin firm; spot and near-by, 31.00@31.50; futures, 31.00@31.25. Antimony, spot, 5.12@5.25. Lead steady; spot, 4.25. Zinc quiet; East St. Louis, spot, 4.62@4.70.

Grain Markets Reverse Action; July Sales Heavy

[EXCLUSIVE DISPATCH.]

CHICAGO, April 18.—Grain markets today reversed their action of Saturday, being highest early and lowest at the last. The factors that brought about the change were the better weather, indifference on the part of the public to the buying side and the break of nearly 7 cents in Winnipeg. Net losses were 2¼ to 4 cents on wheat, 1 to 1¼ cents on corn, and ⅝ to ¾ cent on oats and 2¼ to 4¼ cents on rye.

The most important bear factor in the wheat market was the heavy selling of July based on the break in Winnipeg. The selling was led by eastern professionals. Winnipeg advanced 8 cents on Saturday on the technical position and broke today due to selling in expectation of the passage of the emergency tariff bill. Traders who analyzed the situation said they saw no reason why wheat prices in the United States should decline because Winnipeg did, because the tariff bill will shut out their wheat from the States and strengthen values here. But the trade was in a bearish mood.

Good buying of wheat developed on the break under $1.25, while stop-loss selling by the big commission houses was effective from $1.25½ down. Cash houses picked up the offerings on the break. Numerous reports of freezing weather from all over the winter wheat belt were received. Advices from Ellis county, Kan., one of the largest in that State, claimed 60 per cent damage.

Export business in wheat was under way although no figures were given out.

Export buying of corn was the best in weeks with over 600,000 bushels sold here and 150,000 at the seaboard. Indications were that more business was done than reported. Charters were made for 255,000 bushels. Stocks are on the decrease with a loss of 1,052,000 bushels in the visible against an increase of 161,000 bushels last year, it being the first big drop so far. Receipts were 149 cars.

Oats had their advance early and break later with local traders the best sellers. Support was poor on the decline. The finish was at nearly the inside at 36½ to 36¾ cents. A decline of 1,000,000 bushels in the visible and 802,000 bushels in local stocks had no effect. Receipts were 127 cars.

Rye broke on local selling with the seaboard doing little buying. Duluth sold 50,000 bushels at 15 cents over May c.i.f. Buffalo, and Chicago sold 10,000 bushels at 27 cents over May. Stocks here decreased 237,000 bushels.

Wheat—	Open.	High.	Low.	Close.
May	1.20	1.20¼	1.14	1.14¼
July	1.10	1.10	1.05	1.05
Corn—				
May	.68¼	.68¼	.56¼	.56¾
July	.62	.62½	.60¼	.60¾
September	.64¼	.64¾	.62¼	.62¾
Oats—				
May	.37½	.38	.36¼	.36¼
July	.38¾	.38¾	.37½	.37½
September	.39½	.40½	.38¾	.38¾

WINNIPEG.

Wheat—	Open.	High.	Low.	Close.
May	1.57¼	1.57¼	1.50¾	1.50¾
July	1.42	1.42	1.32¾	1.33

OIL STOCKS.

[Furnished by A. H. Crary & Co., 119 West Fourth street, Los Angeles.]

NEW YORK, April 18.—Closing quotations:

	Close— Bid.	Ask.		Bid.	Ask.
Angle	17¼	17¾	Prairie Oil	480	490
Borne S.	300	300	Prairie P.	197	197
Buckeye	82	84	Solar Ref.	410	420
Ch'borough	100	210	So. Pipe	160	162
Do. pfd.	90	101	S. P. Oil	227	232
Continental	122	130	S.W. P. Oil	68	71
Crescent	29	31	S. O. Cal.	74¼	74¾
Cumb'land	135	145	S. O. Ind.	74¾	74¾
Eureka	97	98	S. O. Kan.	62¾	63¼
Galena	42	45	S. O. Ky.	405	415
Old pfd.	93	99	S. O. N. J.	392	397
New pfd.	93	99	S. O. Ohio	387	390
Ill. Pipe	123	128	Do. pfd.	107	110
Ind. Pipe	84	85	Swan & F.	35	45
Nat. Tran.	28	29	Union Tk.	103	107
N. Y. Tran.	151	147	Do. pfd.	97	100
Nor. Pipe	91	97	Vacuum	298	303
Ohio Oil	295	298	Washington	28	32
Int. Pete.	15	15¼	S. O. Neb.	170	175
Penn. Mex.	31	34	Imperial	95	100

CALIFORNIA HIDE MARKET.

Quotations furnished by California Hide Corporation for stock delivered to their warehouse at 1060 Santa Fe avenue. Receipts from the interior for twenty-four hours ended at 10 a.m. yesterday were: 31 hides, 42 pelts, 411 pounds tallow, 324 pounds wool.

Green and green salted hides—No. 1 heavy hides, 50 lbs. and up, 4 per lb.; No. 1 light hides, 25 to 50 lbs., 6 per lb.; No. 1 hides, 15 to 25 lbs., 8 per lb.; No. 1 calf skins, under 15 lbs., 9 per lb.; No. 1 shanks, 100@30 each; No. 1 bull hides, 3 per lb.; No. 1 horse hides, over 50 lbs., 1.50 each; No. 1 horse hides, 40 to 50 lbs., 1.00 each; No. 1 horse hides, 30 to 40 lbs., 60 each; ponies and glues, half price; No. 1 grubby hides and skins, 1¼ less; No. 2 hides and skins, 2 less; glue hides and skins, half price.

Dry flint hides—No. 1 hides, 16 lbs. and up, 8 per lb.; No. 1 kips, 6 to 16 lbs., 9 per lb.; No. 1 calf skins, under 6 lbs., 10 per lb.; No. 2 hides and skins, 2 less; glue hides and skins, half price.

Pelts—Large, long wool, 40@70 each; medium, 20@40 each; short wool and shearlings, 5@20 each.

Goat skins—No. 1 common, 10@30 each; No. 2, 5@10 each; badly damaged and small kids, worthless.

Tallow—No. 1 white and hard, 4¼ per lb.; No. 2, 3 per lb.; No. 3, dark and greasy, 1@2 per lb.

Wool—According to quality and condition, 5 per lb. and up.

Standards of Safety

THE record of S. W. STRAUS & CO.—39 years without loss to any investor—is a record which could be earned only by the constant maintenance of the highest standards.

This record has been maintained for more than a generation, with a business of nation-wide scope, and tens of thousands of clients.

Write today for our booklet "Common Sense in Investing Money," which gives the reasons for this record. Ask for

BOOKLET 307-I

S. W. STRAUS & CO.
Established 1882 Incorporated
Merchants Natl. Bank Bldg. Los Angeles
Telephone Bdwy. 861
New York, Chicago, Detroit, San Francisco

39 YEARS WITHOUT LOSS TO ANY INVESTOR

Copyright, 1921, by S. W. Straus & Co.

Our Market Review Thoroughly Analyzes

The Rubber and Tire Industry

With Special Reference to

United States Rubber
Kelly-Springfield Tire
Lee Rubber and Tire
Fisk Rubber

Ask for LT-65, sent free upon request.

E. M. Fuller & Co.
Members of Consolidated Stock Exchange of N. Y.
50 Broad St., New York
New York Chicago Cleveland
Pittsburgh Boston
(Direct Private Wires)

$2,570,000

Turlock Irrigation District

Stanislaus and Merced Counties, California

Serial Six Per Cent Coupon Bonds

STATISTICAL DATA

Dated, July 1, 1920.		*Actual value (estimated)	$30,000,000
Due, July 1, 1936 to 1951.		Actual value per acre (estimated)	$200.00
Interest, January 1 and July 1.		Annual production (per acre)	$56.25
Denomination, $1000.		Improvements (estimated)	$22,047,000
Total gross area (acres)	175,366	*Irrigation system	$5,000,000
Present number of farms	4,000	Total value (land and improvements)	$57,047,000
Average size of farms (acres)	40	Total debt, inc. this issue	$6,770,000
Population (rural)	10,000	Debt per acre	$38.49
Population (town)	5,000		
Population, total	15,000		

*Report of Certification Commission.

This obligation is a lien prior to first mortgages on all the real property in the district. It is collectible under the same authority as all other taxes.

Certified as a legal investment for savings bank funds, trust and insurance funds in California. Eligible to secure deposits of public funds.

EXEMPT FROM FEDERAL INCOME TAX.

HISTORY. The Turlock Irrigation District, comprising 175,366 acres of land in the southern part of Stanislaus and northern part of Merced counties, was organized in 1887. It was one of the first irrigation districts to take advantage of the then new Wright Irrigation Act.

Water for the district was secured by the building of the La Grange Dam and Irrigation was begun in 1901, when 3700 acres were put under ditch.

Irrigation has been continual and always successful since that time. The acreage under ditch has constantly and steadily increased, until in 1920, 103,407 acres of land in the district were receiving water, or about sixty per cent of the entire area.

PURPOSE OF ISSUE. To build the Don Pedro dam, adding to the district's water a supply ample for additional acreage and for late summer irrigation.

VALUE OF PROPERTY. The Certification Commission of the State of California, made up of the Attorney-General, the State Engineer, and the Superintendent of Banks, has certified:

"That reasonable market value of the water, water rights, canals, reservoirs, reservoir sites and irrigation works owned by said district, or to be acquired or constructed by said district, is in excess of $5,000,000.

"That reasonable market value of the lands included within the boundaries of the district is in excess of $30,000,000."

To this $30,000,000 should be added the value of improvements and equipment amounting to approximately $22,047,000, making a total property value of $52,047,000, in addition to $5,000,000 estimated as the value of the Irrigation System. *This is security equal to almost ten times the total bonded debt and over fifty times the charge which can become due in any one year.*

Price: 100 and Interest — Maturities: 1936 to 1951

Yield 6%

BOND DEPARTMENT

The Anglo & London Paris National Bank — Bank of Italy
Los Angeles Trust & Savings Bank
Anglo-California Trust Co. — California Company
Bradford, Weeden & Co. — Schwabacher & Co.
Frank & Lewis
Shingle, Brown & Co. — Hunter, Dulin & Co.
Drake, Riley & Thomas

All statements contained in this circular, while not guaranteed by us, are based on information which we regard as reliable, and upon which we have depended in the original purchase for our own account.

Sound Economy

is not only avoiding extravagance, but foreseeing any loss and providing against it. In times like these, it is the soundest kind of economy for every manufacturer, every wholesaler, to safeguard against unforeseen, abnormal *credit losses.*

Money invested in a premium for the American's Unlimited Policy of Credit Insurance is the wisest money you can invest.

Consider firms like the Berkshire Cotton Mfg. Co., Adams, Mass. They write:

"We acknowledge receipt of your draft for $14,000.00, in payment of excess loss under recently expired policy with your company.

"We have carried your Policy for 24 years, and although this is the first year we have had a loss, we are such firm believers in your system of Credit Insurance that we felt it the part of good business to carry the protection, being better satisfied to have our customers pay their bills than for us to call upon you.

"When the loss did come, as it did this year on two highly rated customers, you responded with the utmost promptness and to our entire satisfaction."

Write or phone for the full particulars *today.*

Payments to Policyholders over $10,000,000.00

The AMERICAN CREDIT-INDEMNITY CO. of NEW YORK
E. M. TREAT, PRESIDENT
ISSUES STANDARD UNLIMITED POLICIES

EDW. R. ROE, Special Agent
257 So. Spring St., Douglas Bldg.
Phone Main 2038
Los Angeles, Cal.

THE NATIONAL CITY COMPANY NEW YORK

Anaconda
Copper Mining Company

7% Secured Gold Bonds, Series "B" Due 1929

Yield 8.00%

Circular on request for Z/P-924.

The National City Company
Offices in more than 50 cities.
207 S. Spring St., Los Angeles
Telephone 12262.

20% CASH

and 19 small monthly payments buys any Stock Exchange or Unlisted security of merit. Write for new booklet, "Building a Future Fortune," a practical guide to successful investment.

LEONARDS & COMPANY
437 Citizens National Bank
Los Angeles, Cal.
Phone Broadway 1626.

Live Wire Stock Salesmen Wanted

ACME SIGNAL CO.
1227 Marsh-Strong Bldg.
60338—Main 2513

Saturday, April 23rd, the Last Day You Can Buy NATIONAL SECURITY Stock at 75 Cents a Share

With the sale of the present allotment of National Security shares fast drawing to a close, it is becoming more and more evident that an oversubscription will result.

The first two allotments of shares were greatly oversubscribed. Orders poured into our offices for days after the closing date. Only one conclusion is possible—that people who have watched the trend of operations, and are familiar with the manner in which the National Security Oil Company is going after the pay sands, appreciate that an investment in this organization is well worth while.

Both of the company's leases were located and selected by our expert, William E. Stephens. Drilling on the 590-acre Orange County Park lease is progressing satisfactorily, with a strong showing of oil. Preparations to drill on the 1920-acre Fremont Valley tract are about completed. Within a very short time this company will have two wells actually drilling—each of them on a tract of sufficient size to insure large profits soon after oil is struck on either property.

Just Four More Days of Opportunity To Buy at 75 Cents a Share—Par Value $1.00

But while the chances for profit are growing daily, the chance to SHARE in the company's profits through the purchase of stock at 75 cents is getting smaller and smaller. Four more days. Those days will mean a great deal to some people—people who have made up their minds that National Security is the BEST BUY.

The time is short. Yet, if you make up your mind, and act on your decision, you can still get your National Security shares at 75 cents. I urge the necessity, however, of your getting in touch with me at the earliest possible moment.

Come to my offices. If you are delayed in any way, call me by phone, so that I may reserve your shares until you are able to see me personally.

National Security Oil Company
S. W. BEATTY, Fiscal Agent
516 CALIFORNIA BUILDING
Los Angeles, Cal. Phone 14034

Long Beach Office
137 East 1st Street

Santa Ana Office
308 Bush Street

DAILY EASTERN CITRUS MARKETS

CITRUS FRUIT SHIPMENTS.
SOUTHERN CALIFORNIA.

	Oranges.	Lemons
April 15	305	67
April 16-17	209	70
Total cars to date this season	17,191	2630
Total cars to same date last season	14,290	2780

CENTRAL CALIFORNIA.

April 14	13	3
April 15	7	0
Total cars to date this season	4,807	129
Total cars to same date last season	4,015	281

NORTHERN CALIFORNIA.

Total cars to date this season	209	3
Total cars to same date last season	261	22

[EXCLUSIVE DISPATCHES.]

CLEVELAND, April 18.—Six cars of oranges and two cars of lemons sold. Market is higher on oranges. Market is higher on good quality lemons.

NAVELS—
Royal Knight, RHz.$4.50
Iris, DMz 3.60
Jasmine, DMz 3.40
Bell, RHz 3.15
Citrona, ACOz 4.05

NAVELS—
Moose, OKz 4.45
Gosseley, RHz 4.00
Violet, DMz 3.95
Gold Buckle, RHz 4.25
Fred, ACOz 4.55

LEMONS—
Mt. Lowe, ACOz. 2.80
Frosthorn, OKz. 4.25

LEMONS—
Arbiecrest, STz. 4.10
Squirrel, RIVz. 2.65
Commercial, RIVz. 2.55

LEMONS—
Lanoe, STz 3.80
P. Chicken, RIVz 2.00

SEEDLINGS—
Iber, STz 5.40
Rancilita, STz 3.15

BOSTON, April 18.—Nineteen cars of oranges and two cars of lemons sold. Market is strong and higher on oranges. Lemon market is unchanged.

NAVELS—
Wintatta, LAVz ..$4.50
Gold Chain, RHz 4.05
Arrowhead, RHz 4.45
Viking, RIz 4.45
Majesty, OKz 3.60
Slab Rose, COCz 3.05
Standard, NAVz 4.50
Tee Gee Blue 4.30
Sunshine 3.20

NAVELS—
Pinnacle, OKz 3.90
Pinnacle, OKz 3.15
Laurette, COVz 3.80
Covina, COVz 3.85
Orsman, RHz 4.05
Lily, Qz 3.85
Gaviles, RIVz 4.30
Royal Knight, RHz 4.00
Gleaders, ACOz 4.75

NAVELS—
Alfaro, STz 3.80
Pinnacle, OKz 3.90
Orchard, NAVz 3.25
Tee Gee Red 4.40
Villa 4.80
P. Norton, LAVz 4.75
Malsety, OKz 3.70
Florenda, COVz 3.00

NAVELS—
Florencita, COVz 4.00
Capisa, RHz 4.45
Princess, Qz 4.10
Golden Crest, OKz 4.40

NEW YORK, April 18.—Thirty-eight cars of navels, one car of Valencias, one car of St. Michaels, one car of navelencias, three mixed cars and six cars of lemons sold. Market is slightly higher in spots on oranges. Lemon market is unchanged. Raining.

NAVELS—
Orchard, NAHO ..$4.05
Mahala 4.80
Swastika 3.90
Mora, RIVz 4.05
Pinnacle, OKz 4.25
Golden Rule, RIVz 3.95
Crystal, RIVz 3.55
Golden Imp., RIVz 3.90
Alta Crest, Imp., RIVz 4.00
Rolo, Imp., RIVz 3.60
Gaviles, Imp., RIVz 4.30
College Hts., SAz 4.20
Moore, OKz 4.70
Rosecrans, Imp., STz 4.55
Golden Crest, OKz 3.95
Victoria, Imp., RIVz 3.95
Pinnacle, OKz 4.05
Riverside Pet., RIVz 4.35
Pinnacle, OKz 3.85
U. C., OKz 3.50
Padre, OKz 4.20
Alta Loma, OKz 4.05
Big D, OKz 3.45
Majesty, OKz 4.40
Campana, Imp., SAz 4.40
Pet. Hts 4.00

NAVELS—
Orchard, NAHO 4.25
Crest, OKz 4.55
Red Globe, RIVz. 3.95
Redwood, RIVz. 4.25
Golden Crest, OKz 3.70
Quail, OKz 4.50
Orsman, COVz 4.25
Fontana Girl, SBz 5.00
Poor, OKz 4.30
Monogram, OKz 4.05
Glendora Heights, ACOz 3.85
P. Norton, LAVz. 4.50
Landlord 4.00
Seabird 4.05
Standard 3.70
Star, RHz 4.00
Malsety, OKz 3.90
Golden, RIVz. 4.05
Golden Rule, RIVz, Imp. 4.00
P. Norton, LAVz. 4.50
Redwood, Imp., RIVz 3.90
College Hts., SAz 4.25
Riverside, Imp., RIVz 4.00
Loma, OKz 4.00
Pendleton, OKz. 4.40
Sunland, Imp., STz 4.00
Sunkist, OKz 4.00

LEMONS—
Cleves, SAz ..... $.85
Evolution, ACOz 3.95
Excel, OKz 3.75
Vlasic, DMz 4.35

LEMONS—
Nadeau Sugar ..... .80
Closter ..... .90
Pub. Ben. 3.20
Commercial, RIVz. 2.45

NAVELS—
Corbett, SAz ..... $.85
Evolution, ACOz 3.95
Excel, OKz 3.75
Vlasic, DMz 4.35

LEMONS—
Cleves, Spec ..... .85
Arab, SDz 3.70
P. Chicken, RIVz 2.00
Quaker Girl, STz 3.40

SWEETS—
Searchlight, ORz. 2.90
(Half Boxes)
Blue Goose, APG. 1.90
Orange Co., APG. 1.85

PITTSBURG, April 18.—Thirteen cars of oranges and four cars of lemons sold. Market is fairly steady on oranges. Lemon market is steady.

NAVELS—
Blue Goose, APG.$4.15
Trefoil, RHz 3.95
Sunniral, ACOz 3.70
Perrott, SAz 3.90
Carro Amaro, RHz 3.45
Regents, LAVz 3.40
Rich, RHz 3.60
Hercules, SAz 4.10
Glendora Heights, ACOz 4.35

NAVELS—
Old Baldy, OKz... 4.05
Iris, DMz 4.50
Jasmine, DMz 4.25
Orsman, Qz 4.00
Valley Falls, RHz. 3.60
Siesta, ACOz 3.45
Pirl, RHz 3.75
Pochola, LAVz 3.70
Lochinvar, RHz 4.00
Casa Amarga, RHz 3.55

LEMONS—
Arbiecrest, STz. 4.10
Squirrel, RIVz 2.65
Commercial, RIVz 2.55

NAVELS—
Olive Hill, ACOz 3.90
Orchard, NAHO 4.25
Golden Crest, OKz 3.70
Golden Rule, RIVz 3.90
Golden Imp., RIVz 3.90
Rolo, Imp., RIVz 3.60
Gaviles, Imp., RIVz 4.30
College Hts., SAz 4.20
Moore, OKz 4.70
Rosecrans, Imp., STz 4.55
Golden Crest, OKz 3.95
Victoria, Imp., RIVz 3.95
Pinnacle, OKz 4.05
Riverside Pet., RIVz 4.35
Pinnacle, OKz 3.85
U. C., OKz 3.50
Padre, OKz 4.20
Alta Loma, OKz 4.05
Big D, OKz 3.45
Majesty, OKz 4.40
Campana, Imp., SAz 4.40
Pet. Hts 4.00

LEMONS—
Old Baldy, OKz... 4.05
Iris, DMz 4.50
Jasmine, DMz 4.25
Orsman, Qz 4.00
Valley Falls, RHz. 3.60
Siesta, ACOz 3.45
Pirl, RHz 3.75
Pochola, LAVz 3.70
Lochinvar, RHz 4.00
Casa Amarga, RHz 3.55

LEMONS—
Clover, SAz ..... $.85
Arab, SDz 3.70
P. Chicken, RIVz 2.00
Quaker Girl, STz 3.40

SWEETS—
Searchlight, ORz. 2.90
(Half Boxes)
Blue Goose, APG. 1.90
Orange Co., APG. 1.85

PHILADELPHIA, April 18.—Fourteen cars of oranges and one car of lemons sold. Market is slightly higher on oranges. Lemon market is unchanged.

NAVELS—
Orsman, RHz $2.90
Premium, RPCz. 3.15
Vista 3.00
Gerlan, RIVz. 4.00
Pet. Imp., SDz 4.05
Neighbors, ORz. 3.50
Field, DMz 3.65
P. Norton, LAVz. 4.05
Carolina Bear 3.55
Superior, RPCz 3.55
Red R'ghood, SDz 3.20

NAVELS—
Pinnacle, OKz 4.15
Mouse, OKz 4.30
Iris, DMz 4.50
Jasmine, DMz 3.45

LEMONS—
Hawk, SAz 2.40
Amazon, SAz 2.55

VALENCIAS—
Rice Fan 4.85
Red Fox, RDz 4.80

CINCINNATI, April 18.—Five cars of oranges and one car of lemons sold. Market is higher on oranges. Lemon market is steady.

NAVELS—
Hollendale, RCUz.$3.30
Simnival, ACOz 3.15
Del Diablo, RCUz. 3.10

VALENCIAS—
Rice Fan 3.85
Red Fox 3.80

LEMONS—
Leader, Qz 3.95

ST. LOUIS, April 18.—Seven cars of oranges and two cars of lemons sold. Market is steady on oranges and lemons.

NAVELS—
Liberty, RPCz ..$2.65
Pirawin, RPCz 2.70
Fern, STz 4.10
Bell, RHz 3.05
Hesperides, SDz. 2.80
Condor, STz 2.75
El Dorado, RPCz. 3.20

NAVELS—
House of Ramona, STz 4.20
Lochinvar, RHz 4.25
Parrot, SAz 4.10
Rex, STz 4.25
Riverside, RIVz 3.85

LEMONS—
Compass, VCz 3.35

LEMONS—
Reliable, NOz 3.80
Fountain, NOz 3.90
Bengal, NOz 3.65

SLIPPAWAY—
House of Ramona, STz 4.20
Fern, STz 3.85

SEEDLINGS—
House of Ramona, STz 3.70

BALTIMORE, April 18.—Three cars of oranges and one car of lemons sold.

NAVELS—
Gerber, RIVz ..$3.25
Gladiola, COVz ... 2.50

NAVELS—
Daley, COVz 4.05

NAVELS—
Sunnical, ACOz .. 3.65

LEMONS—
Lanoe, STz 3.80
P. Chicken, RIVz 2.00

SEEDLINGS—
Iber, STz 5.40
Rancilita, STz 3.15

LIVE-STOCK MARKETS AT VARIOUS CENTERS.

[BY A. P. NIGHT WIRE.]

LOS ANGELES, April 18.—Hogs (hand grain fed), 125 to 175 lbs., 10.00; 175 to 225 lbs., 10.50.

Cattle (on foot, gross weight): Steers, good, $.50@9.00; medium, 7.50@8.00. Cows, good, 6.00@6.50; medium, 5.50@6.00. Bulls and stags, 4.00@4.50. Calves, 125 to 150 lbs., 10.00; 175 to 225 lbs., 9.00.

Sheep—Ewes, 4.00@5.00; lambs, $.00@10.00.

CHICAGO, April 18.—Cattle, receipts, 10,000; light steers opened steady; weighty kinds weak to 25 cents lower; top, 9.50 paid for yearling steers of prime kinds; two weighty steers, 9.25; bulk best and heifers, 8.50@9.15; bulk choice and prime steers, 7.75@8.75; bulk of cows and heifers, 6.00@7.75; strong; bulk of cows and heifers, 6.00@7.75; veal calves steady to higher; bulk to packers, 7.00@8.00; bulk stockers and feeders low, weak at 6.00; bulk stockers and feeders low, weak at 6.00.

Hogs, receipts, 32,000; fairly active, 10 to 25 cents higher than Saturday's average, mediums up most; light lights later heavies 25@40 lower; other sorts 25@40 lower; top, 9.35; bulk 200 pounds and down, 9.00@9.25; bulk 220 pounds and up, $.25@9.00; pigs steady to strong.

Sheep, receipts, 17,000; less than 5000 on sale, practically all lambs; woolen lamb pens opened 10.00; some held considerably higher; bulk, 9.00@10.00; shorn top early, 9.50; bulk, $.00@9.25; choice 101-pound shorn lambs early, 9.00.

KANSAS CITY, April 18.—Cattle, receipts, 11,000; steers and yearlings steady to 25 cents higher; best yearlings, 8.85@8.75; good cows, 6.25@6.50; good and choice heifers, 7.00@7.50; good beef steers steady to strong; top, 8.40; Colorado beef steers steady to strong; top, 8.40; Colorado pulpers, 7.80@8.20; calves strong to 50 cents higher; top veals, 9.00; bulk, 8.00@8.50; heavy calves higher; bulls strong; canners dull.

Hogs, receipts, 4500; closing active, mostly 15 to 25 cents higher; top, 9.25; bulk, 9.00@9.20; packers, 8.60; bulk of sales, 7.75@8.50; pigs about steady; best, 9.00.

Sheep, receipts, 5000; lambs 25 to 50 cents higher; wooled lambs, 10.00; clipped lambs, 8.65.

PORTLAND, April 18.—Cattle steady; receipts, 2100; choice steers, 7.50@8.00; medium to choice, 6.75@7.00; fair to choice, 6.00@6.75; common to fair, 5.00@6.00; choice cows and heifers, 6.00@6.50; fair to medium, 5.00@5.50; common to fair, 4.50@5.00; canners, 2.50@4.00; bulls, 3.50@5.00; choice dairy calves, 11.00@12.00; prime light, 10.50@11.00; medium, 9.50@10.00; heavy, 4.00@6.00; choice, 6.00@6.50; fair to good, 5.50@6.00.

Hogs, slow and weak; receipts, 544; prime light, 10.50@11.00; smooth, heavy, 250 to 300 pounds, 9.50@10.50; 350 pounds up, 8.00@9.50; rough heavies, 6.00@8.00; fat pigs, 10.50@11.00; feeder pigs 10.00@11.00; stags (subject to brokerage), 5.00@6.00.

Sheep, slow; receipts, 2000; most of mountain lambs, 7.00@8.00; valley, 5.50@6.25; heavy lambs, 5.00@6.00; feeders, 4.50@5.00; cull lambs, 4.00@5.00; ewes, 1.50@3.00; light yearlings, 5.50@6.00; wethers, 3.00@5.75.

OMAHA, April 18.—Hogs, receipts, 9000; light butchers mostly steady; others strong to 15 cents higher; 190 to 240-pound butchers, 8.10@8.35; top, 8.40; butchers, 250 pounds and over, 7.50@8.00; packing grades, 7.00@7.50.

Cattle, receipts, 8500; beef steers 10 to 25 cents lower; early top, 9.50; shortfeds steady; bulk yearlings steady to 25 cents higher; stockers and feeders weak.

Sheep, receipts, 14,000; opening sales lambs steady to strong; 9.75 paid; some held higher; ewes and feeders steady; best ewes, 6.40.

SOUTH ST. PAUL, April 18.—Cattle, receipts, 1800; market slow; common to good beef steers steady to 25 cents lower; range, 6.50@8.25; bulk, 6.75@7.50; butcher cows and heifers steady; mostly 4.00@5.50; few up to 7.50; canners, bulls steady; canners and cutters, 1.50@3.50; veal calves steady; best light lots, 9.00.

Hogs, receipts, 4500; strong to 25 cents higher; medium and heavyweight hogs gain most; range, 8.50@9.25; packing top, 8.75; bulk, 7.75@8.75; top grade and choice pigs, 9.75.

Sheep, receipts, 100; wethers, 6.00@6.75; no choice lambs or ewes here.

ST. LOUIS, April 18.—Hogs, receipts, 2000; 10 to 25 cents higher; top, 8.50; bulk of sales, 7.85@8.40.

Cattle, receipts, 2200; generally steady; steers, 7.00@8.75; cows and heifers, 4.00@8.50; calves, 8.00@7.00.

Sheep, receipts, 4000; 50 to 75 cents higher; lambs, 9.50@10.00; ewes, 5.00@6.50.

PRODUCE RECEIPTS IN SAN FRANCISCO.

[BY A. P. NIGHT WIRE.]

SAN FRANCISCO, April 18.—Receipts: Flour, 63 quarter sacks; barley, 4404 centals; oats, 7 centals; beans, 1259 sacks; corn, 110 sacks; potatoes, 58 sacks; onions, 10 sacks; hay, 815 tons; hides, 507 bundles.

Barley, feed, 1.00@1.10; shipping, 1.20@1.35; rye nominal; oats, red feed, 1.40@1.50; corn, white Egyptian, 2.40@2.50; red milo, 1.75@1.80; wheat, milling, 1.90@2.00; feed, 1.60@1.90.

Hay, barley, 20.00@21.00; wheat, light and free-wire bales, 17.00@20.00; medium, 16.00@19.00; wild oat, 12.00@16.00; alfalfa, 17.00@20.00; stock, 10.00@14.00; straw, 70.00@80.00.

Oranges, navel, 2.00@4.75; lemons, 2.00@8.50; grapefruit, 1.50@3.50; apples, Newtown, 1.75@3.25; winesaps, Northern, 2.00@3.25; Southern, 2.00@3.25 crate; peninsula, 1.25@1.75 drawer; avocados, 2.00@6.00.

Asparagus, 6@11; potatoes, river, 2.00@2.40; sweets, Nancy Hall, 5.00@8.50; new, white, 4@5; Garnets, 5@6½; onions, Australian brown, 4@6; Oregon, 1.25@1.50; celery, 75@1.00; cabbage, 1½@2; garlic, 8@10; cauliflower, 40@75 doz.; cabbage, 1½@2; bell peppers, 5@8; tomatoes, 8@12 lug; cucumbers, 1.00@1.50 each; parsnips, 2.00@2.25 sack; carrots, 75@1.00 sack; peas, 5@9; rhubarb, 1.00@2.00 box; lettuce, 2.25@3.75; artichokes, 1.00@7.00 crate; spinach, 3@4; string beans, 20@25; eggplant, 10@15.

THE HIDE MARKET; MILWAUKEE PRICES.

[EXCLUSIVE DISPATCH.]

MILWAUKEE, April 18.—Hides: Calf, green, 21; cured, 13; kips, green, 6; cured, 8; cow, green, 3; cured, 4; bull, green, 3; cured, 4; deacons, each, 50 green, each, 35; horse, No. 1, each, 2.00; No. 2, 1.50; polls, each, 10@50.

DENVER METAL MARKET.

[EXCLUSIVE DISPATCH.]

DENVER, April 18.—Bar silver, 99¾; copper, per pound, 12½@13¼; lead, 4.25; zinc, 4.87; tungsten concentrates, 60 per cent unit, 11.50.

FOR TUNNEL WORK.

Terminal of West First-street Line to be Changed Tomorrow.

To clear the way for work on the east approach of the Second-street tunnel, street-car service on West Second street, between Broadway and Olive street, will be discontinued tomorrow, it was announced yesterday by the Los Angeles Railway. The downtown terminal of the West First-street line will then be changed from Second and Broadway to Second and Olive streets.

REVIVAL MEETINGS ARE NEARING CLOSE.

The fourth and closing week of a series of revival meetings at the Friends' Church, Huntington Park, will begin this evening. The meetings are under the direction of Evangelist Millie M. Lawhead of Ohio, Miss M. Elsie Shaner of Pennsylvania, singer, and Ward Avery of Indiana, pianist. Rev. George G. Williams is pastor of the church. The meetings have been well attended. At a mass meeting day before yesterday afternoon seven denominations, twenty-three States and seven foreign countries were represented. The Sunday-evening meeting, which continued until after midnight, resulted in many additions to the church.

FOR MOUNTAIN HIKE.

All girls interested in hiking trips are invited to join the Y.W.C.A.'s special trip to Switzer's Camp, planned for Saturday and Sunday. Registrations can be made at the Y.W.C.A. gymnasium, 932 South Grand avenue, and as it is necessary to make arrangements at the camp, listings for the trip must be made on or before Thursday morning.

I intended to hold back this news until the end of April but my offices are swamped with inquiries and so I have called in the "warning" ads and make this announcement of vital significance

"The Squarest Deal I Ever Encountered in the Oil Game"

I TAKE it I am talking to men who know that drilling for oil is not so much an investment as a SPECULATION—with enormous PROFITS accordingly, when you win!

And yet an oil proposition can be surrounded with all the safeguards a banker or financier demands. It can be done, and I'll prove it.

I have organized a syndicate to finance the drilling on certain very fine leases on the Huntington Beach-Newport "anticline." It is the tightest, cleanest and livest speculative opportunity for big oil money that I ever laid my eyes on!

I call it PRODUCERS' 50-3 SYNDICATE. There are 5000 units in my syndicate, each one to be sold for $25 cash. Not a unit goes for promotion purposes and the only chance I have for a return is when oil is actually produced on my leases!

HIBERNIA TRUST CO.
Is the Trustee

I have arranged to give the HIBERNIA TRUST CO. active supervision of the Syndicate's finances. You cannot get around THAT!

Every dollar raised by the sale of the 5000 units—less actual selling expenses—will be deposited with the Hibernia Trust Co.
The Hibernia Trust Co. will issue payments for actual operations. The Hibernia Trust Co. will receive and disburse cash receipts for the oil run when production starts. And here is a most unusual feature—I will not get a cent for my leases until actual production of oil is secured and the unit holders have received their checks!

The ONE chance you take—and it is MY big chance, too—is the one that Standard Oil and all the big producers have to take—is there oil under the drill? And that is a perfectly legitimate gamble. Now that is the outline of my Producers' 50-3 Syndicate. It is a deal I would urge my best friend to go into. Call at my office, phone or write me and I will tell you about it in full detail.

My office is Suite 333 I. W. Hellman Bldg., Los Angeles. Phone 66468.

Le Roy Harrod

Some "50-3" Safeguards

Contractual advice of Mr. Harry Johnson, Field management of Mr. W. C. Dell.

Fifty acres necessary to lease with the Huntington Beach-Newport producers.

Not a cent in return for these leases will be paid except by oil runs.

No "hook-yard" drilling tactics.

Every dollar of put subscriptions to pass exclusively to HIBERNIA TRUST CO. as trustee.

Hibernia Trust Co. to make all disbursements for actual operations.

Hibernia Trust Co. to receive payments for oil runs, and to distribute dividends to syndicate members when production starts.

Absolutely no promotion "take-off" in any shape or form.

Only 5000 units—therefore best possible prospects for rapid advance on market.

PRODUCERS 50-3 SYNDICATE

Mail this today!

Le Roy Harrod

Name .....

Address .....

Legal.

CERTIFIED LIST OF CANDIDATES FOR PRIMARY NOMINATING ELECTION, MAY 4, 1921.

State of California, County of Los Angeles, City of Los Angeles, ss.

I, Orfa Jean Shontz, City Clerk of the City of Los Angeles, hereby certify and declare that the following is the list of candidates as required by the Charter of said City for the Primary Nominating Election to be held in the City of Los Angeles, for the election of Candidates to be voted for at the General Municipal Election to be held June 7, 1921, together with the offices for which the several candidates were respectively nominated, to wit:

FOR MAYOR.
George E. Cryer, 3821 Ingraham Street.
Hayden Morgan, 3851 N. Broadway.
William L. Smith, 417 E. 46th Street.
Meredith P. Snyder, 1720 10th Avenue.
Boyle Workman, 671 South Berendo Street.
Alfred A. Wright, 1951 Ingraham Street.

FOR CITY ATTORNEY.
Jess E. Stephens, 109 N. Harvard Boulevard.

FOR CITY AUDITOR.
Chester C. Ashley, 2706 La Salle Avenue.
R. E. Morehouse, 4209½ So. Grand Avenue.
John S. Myers, 1045 W. 35th Street.
Wallace Wyles, 1049 E. 49th Street.

FOR MEMBER OF THE BOARD OF EDUCATION.
Robert W. Allen, 121 W. 47th Street.
Grace H. Ashley, 2706 La Salle Avenue.
Ella E. Bagnall, 3706 Griffith Avenue.
Charlotte A. Bass, 1123 Central Avenue.
Jay C. Bettinger, 1504 So. Flower Street.
Paul F. Collins, 731 So. Hope Street.
D. Joseph Coyne, 1350 Crenshaw Boulevard.
Elliott Craig, 1100½ W. 16th Street.
Nathaniel Davis, 343 W. 51st Street.
Agnes Downing, 4656 Central Avenue.
Melville Dozier, 258 W. 111th Street.
Mary Garbutt, 3126 Ocean View Avenue.
Cecilia A. Greenbaum, 1246 W. 46th Street.
Martha C. Hamer, 772 So. Hoover Avenue.
Belle M. Hebock, 1000 W. 7th Street.
Esther Jacobson, 644 Britannia Street.
H. M. Leach, 2819 So. Bixel Street.
C. J. McCormick, 1915 Preston Avenue.
C. Elliott Miller, 1227 So. New Hampshire Avenue.
Mary C. Milispaugh, 6051 Mesa Avenue.
Robert A. Odell, 721 N. Alexandria Avenue.
C. E. Norman, 2161 So. Harvard Boulevard.
Egerton Shore, 1721 Vine Street.
L. C. Toney, 417 So. Gramercy Place.
C. L. Welch, 4721 Clinton Street.
M. Jessie York, 1128 W. 32nd Street.

FOR MEMBER OF THE COUNCIL.
Robert M. Allan, 947 N. Mariposa Avenue.
Thos. Alexander, 4749 La Salle Avenue.
Frank Blair, 424 W. Temple Street.
Cassius E. Bly, 228 E. 28th Street.
Benjamin Bogardus, 325 W. 74th Street.
Frank L. Cleaveland, 2315 Pasadena Avenue.
O. P. Conaway, 1888 N. Kenmore Avenue.
Albert R. Conrad, 917½ Bixel Street.
Thomas M. Coughlin, 4419 Tourmaline Street.
Ralph L. Criswell, 397 W. Avenue 35.
Ida Works Darling, 317 W. 23rd Street.
Edward J. Delorey, 1237 So. Alvarado Street.
Jack M. Edwards, 939 So. Hope Street.
Harry S. Fish, 629 W. 48th Street.
John R. Franklin, 1307 So. Harvard Boulevard.
E. B. Harris, 417 W. 79th Street.
Henry A. Hart, 321 So. Main Street.
Frederick G. Langdon, 943 So. Alvarado Street.
Julius Lavitt, 1214 N. Normandie Avenue.
Harry Loomis, 1116 Georgia Street.
Walter Mallard, 1800 12th Avenue.
Irving A. Mandell, 174 Beacon Street.
George P. Mills, 731 So. Hope Street.
W. C. Mushet, 627 N. Kenmore Avenue.
C. M. O'Leary, 3280 Wilshire Boulevard.
J. E. Parish, 1464 So. Hilton Place.
Frank Parnell, 1691 Orange Street.
Edward Roberts, 4424 Sunset Boulevard.
W. A. Roberts, 6327 Monte Vista Street.
W. J. Sanborn, 2604 Pennsylvania Avenue.
W. H. Sanders, 1544 E. 14th Street.
J. I. Seaman, 1644 So. Oxford Avenue.
James H. Shackelford, 1153 E. 24th Street.
Frank Shannon, 1202 Goshen Avenue.
Rosa Smith, 415 E. 46th Street.
R. S. Sparks, 2645 So. Normandie Avenue.
W. C. Steele, 4614 Mosher Avenue.
Emma B. Swindell, 3276 W. 23rd Street.
William J. Thompson, 1317 W. 35th Street.
J. W. Symes, 673 W. 23rd Street.
Frank H. True, 141 N. Serrano Avenue.
Fred C. Wheeler, 1343 Mohawk Street.
L. J. Wright, 4544 Holmes Avenue.
Oscar C. Zahn, 827 So. Hope Street.

In witness whereof, I have hereunto set my hand and the seal of the City of Los Angeles, this 17th day of April, 1921.

[Seal.] ORFA JEAN SHONTS,
City Clerk of the City of Los Angeles.

NEW YORK GRAIN MARKET.

[BY A. P. NIGHT WIRE.]

NEW YORK, April 18.—Wheat, spot, easy; No. 2 red, 1.50; No. 2 hard, 1.54, and No. 2 mixed durum, 1.47 c.i.f. track New York; No. 1 Manitoba, 1.70, to arrive.

Corn, spot, easy; No. 2 yellow and No. 2 white, 78¼, and No. 3 mixed, 78¼ c.i.f. New York, to arrive.

Oats easy; No. 1 white, 40¼.

SAN FRANCISCO OIL STOCKS.

SAN FRANCISCO, April 18.—Oil stocks: Claremont, 3.50@4.25; Fellow Union, 3.62½; Fellow Union preferred, 20 bid; Sterling, 1.50 bid.

SHIP STORES.

[BY A. P. NIGHT WIRE.]

SAVANNAH, April 18.—Turpentine firm, 82½; sales, 200; receipts, 188; shipments, 307; stock, 4571.

Rosin steady; sales, 518; receipts, 264; shipments, 105; stock, 74,295.

Quote: B, 8.75; D, E, F, G, H, 8.85; I, 4.10; M, 4.50; N, 4.90; WG, 4.50; WW, 5.00.

SILVER QUOTATIONS

[BY A. P. NIGHT WIRE.]

NEW YORK, April 18.—Bar silver, domestic, 99¾; foreign, 69¾; Mexican dollars, 46¾.

LONDON, April 18. — Bar silver, 35¾d per ounce. Money, 1½ per cent.

LEAD LOCAL PRODUCE

CALIFORNIA DRIED FRUIT.

[BY A. P. NIGHT WIRE.]

NEW YORK, April 18.—Prunes, unchanged; local demand moderate; California, 40@60; Oregon, 6½@13½. Apricots firm; choice, 23½; extra choice, 27; fancy, 28. Peaches quiet; standard, 13½; fancy, 20. Raisins easy; loose Muscatels, 17@20; choice to fancy seeded, 22½@23½; seedless, 22@24.

THE HIDE MARKET; MILWAUKEE PRICES.

[EXCLUSIVE DISPATCH.]

MILWAUKEE, April 18.—Hides: Calf, green, 21; cured, 13; kips, green, 6; cured, 8; cow, green, 3; cured, 4; bull, green, 3; cured, 4; deacons, each, 50 green, each, 35; horse, No. 1, each, 2.00; No. 2, 1.50; polls, each, 10@50.

DENVER METAL MARKET.

[EXCLUSIVE DISPATCH.]

DENVER, April 18.—Bar silver, 99¾; copper, per pound, 12½@13¼; lead, 4.25; zinc, 4.87; tungsten concentrates, 60 per cent unit, 11.50.

FOR TUNNEL WORK.

Terminal of West First-street Line to be Changed Tomorrow.

To clear the way for work on the east approach of the Second-street tunnel, street-car service on West Second street, between Broadway and Olive street, will be discontinued tomorrow, it was announced yesterday by the Los Angeles Railway. The downtown terminal of the West First-street line will then be changed from Second and Broadway to Second and Olive streets.

REVIVAL MEETINGS ARE NEARING CLOSE.

The fourth and closing week of a series of revival meetings at the Friends' Church, Huntington Park, will begin this evening. The meetings are under the direction of Evangelist Millie M. Lawhead of Ohio, Miss M. Elsie Shaner of Pennsylvania, singer, and Ward Avery of Indiana, pianist. Rev. George G. Williams is pastor of the church. The meetings have been well attended. At a mass meeting day before yesterday afternoon seven denominations, twenty-three States and seven foreign countries were represented. The Sunday-evening meeting, which continued until after midnight, resulted in many additions to the church.

FOR MOUNTAIN HIKE.

All girls interested in hiking trips are invited to join the Y.W.C.A.'s special trip to Switzer's Camp, planned for Saturday and Sunday. Registrations can be made at the Y.W.C.A. gymnasium, 932 South Grand avenue, and as it is necessary to make arrangements at the camp, listings for the trip must be made on or before Thursday morning.

STOCKS WANTED

Rich. Consol. at	65c
Rich. Yorba at	37c
Rich. Union at	50c
Yellow Taxi	Offer
Hunt. Central at	10c
True Oil at	7/8c
Rich. United at	40c
Owenwood at	40c
Invader Corp. at	56c
Vista Del Mar	70c
Texcal	Offer

LOANS ON STOCKS

GARNER & CO
Stock and Bond Brokers
MCD 28 625 S. Spring St. Street Floor

PASADENA—17 S. MARENGO
PHONE FAIR OAKS 127
LONG BEACH—211 EAST FIRST
PHONE MAIN 29

BUY ANY HUNTINGTON BEACH OIL STOCK ON

25 Payments

20% Cash, Balance 24 equal monthly Payments.

WE OFFER (subject)

Hunt. Mtl.	@ 10c	Perennial Oil	@ 10c
Trish	@ 10c	Peerless	@ 1.00
Littlerock	@ .55	Pico	@ 1.00
Hunt. Cent. (Mtl.)	@ 1.00	Guaranty	@ 1.00
Sun	@ No Visible Mkt.	Mtl.	@ 1.00
Carson	(Mtl.)	Ridge	@ 1.00
Texral	(Mtl.)	Rich. East	@ 1.00
Fidelity	@ No Mkt.	Harr. Pumas	1.00

or any other oil stock.

FREE MAP
and latest information about any Huntington Beach oil company.

H. M. FERNALD & CO.
Stock and Bond Brokers
1027 Citizens National Bank Bldg.
Los Angeles, Cal.
Phone 67311.

UTAH OIL STOCKS

Established 1904 Incorporated 1910

Geo. H. Watson & Co.

Geo. H. Watson, Pres. and Manager
R. F. Marvin, Secy. and Treasurer

STOCK BROKERS

Members Salt Lake Stock and Mining Exchange

136 South Main St., Salt Lake City.
Phone Wasatch 2.

WE SELL TEXCAL
HUNTINGTON CENTRAL
LINDA VISTA
ALL RICHFIELD AND HUNTINGTON BEACH STOCKS.
PERRY & COMPANY
301 Stock Exchange Bldg. Phone 60485.

OIL NOTICE

I have made a survey and test of several important wells now drilling near

Signal Hill, Long Beach

A copy of my report may be seen by calling at the office.

WILLIAM E. STEPHENS
516 California Bldg.,
Los Angeles, California.

DO YOU WANT 8% INSTEAD OF 4%?

To the conservative investor we can offer gilt-edge farm mortgage loans, secured by Salt River Valley lands under the Roosevelt Dam, Arizona, with an assured water supply from the most successful irrigation project in the U. S. These lands are worth three times the amount of the loan.

We can offer loans in amounts of $2000, $4000, $8000 and $16,000, bearing 8% interest net, semi-annually, and running for five years. Guaranteed titles furnished, as well as bank references approving these loans.

HERSHMAN & REID
Investment Securities
725 San Fernando Bldg.
Phone Broadway

INDEX.

Page

LOST AND FOUND.

LOST—Saturday afternoon, orange Persian cat, male, 9 months old, named "Ginger." Reward. 4826 ROSEWOOD, Holly 4221.

SPECIAL NOTICES.

Miscellaneous.

MAKE ME PROVE IT?!

I will tell you what and where your trouble is without asking a question. C. E. PETERSON, CHIROPRACTOR. 507 S. Broad Wall Bldg. 315 South Broadway. Hours 10 to 8. Also Mon., Wed., Fri., 7 to 9 p.m. PHONE 67843.

SUPERFLUOUS hairs, warts and moles removed by electrolysis. Lady in attendance. PROF. J. G. CISELEN, 803 Baker-Detwiler Bl. dg.

Baths and Massage.

RADIUM SULPHUR SPRINGS—
Natural radio active mineral water. Drink and baths in liquid sunshine. It sparkles and foams like champagne. Purifies blood. Keeps you young. Hot bath treatment for rheumatism, neuritis, colds, poor circulation, sciatica. Stomach, liver, kidneys, bladder, heart, disease, blood, nervous and female trouble; electric medibel, spinal treatments; doctor's advice free. Melrose ave. and Gower st. Melrose ave. and W. 6th st. car line direct to springs. PHONE 577104.

CHERVOLD Therapeutic Treatments, Colonic system, Turkish bath, liver troubles, elimination, neuritis, etc. Fine needle baths and any German remedy for reducing. Internal baths given at your residence. DR. WILLIAM BUDGETT and graduate nurses in attendance. Open daily and evenings. Phone 62900 for appointment. 506-7-8 Baker-Detwiler Bldg.

"WALDEN'S MASSAGE COLLEGE."
731 W. 11TH ST.
IS NOT a mixed "sanatorium" school! Have teachers with experience; established city 1907. Now open for new scholars, only private classes. Terms and limitations. This school recognized by "Uncle Sam." Diplomas issued.

SWEDISH MASSAGE.
GENUINE SYSTEM.
Treatments given at patients' homes by graduate nurse of Deaconess Hospital, Stockholm, Sweden. MISS ANNA FR. JOHNSON. Phone 24171. Call 7 to 8 A.M. or after 5 p.m.

K E L D I S H M A S S A G E
Electric baths, sweats, electric or hand massage, invaluable for liver trouble, nervous disorders and stimulation; male and female operators. Hours 9:30 a.m. to 9 p.m. 307 S. HILL ST. 67816.

SCIENTIFIC massage and electric treatments restful and invigorating. Experienced nurses in attendance. 10 a.m. to 6 p.m. 1260 W. 12TH ST. Room 414.

WILSON'S sulphur steam baths, massage and manicuring. Ladies' and gents' parlors separate. New location, UNION LEAGUE BLDG. Second floor. Entrance 326. 61756.

GRADUATE Swedish masseuse, gives treatments in your home. Phone 51230. MRS. ANDERSON.

CABINET sweats, Swedish massage, EUMATICA TREATMENTS, 223 Union League Bldg. 2nd and Hill.

SCIENTIFIC Swedish Massage at your home, graduate masseur. HARRY STONE. Phone [illegible]

WANTED—Partner, Naturopathy; manager, chiropractic. Address Y, box 92, TIMES OFFICE.

SWEDISH MASSAGE, graduate masseuse, 809 S. FIGUEROA, Apt. 14. Phone 52024. Hours 9 a.m. to 5 p.m. Closed Sundays.

MASSAGE—Ladies only; graduate nurse; well equipped; central location, cheap rent. Address X, box 199, TIMES OFFICE.

MASSAGE, Electric Baths. Union League Bldg. 2ND AND HILL. Open Sundays.

M. BIDWICK, Facial Massage, Room 212, Hamburger's Department Store.

GEO. WALDSCHMIDT, GRADUATE MASSEUR. Scientific treatments at your home. 60801.

ELECTROLYSIS—Permanently. MARY I. W. HELLMAN BLDG. Hours 10 to 6.

BOOTH manager, Lady operator. 10:30 to 8. 1107½ SOUTH HILL. Phone Pico 58.

THE best Japanese massage and vapor bath in city. 215 N. SAN PEDRO ST.

WASHLESS FACIAL—Given by Graduate nurse, 720 S. HILL ST., suite 2. 14268.

SWEDISH MASSAGE, sprays, baths. Graduate nurse, nurse bold music. 741½ W. 7TH. MASSAGE. MRS. Taylor, 450 South Broadway, SUITE 411.

Medical.

BRADFORD'S OINTMENT, GUARANTEED CURE. Eczema, poison oak, barber's itch, blood poisoning, ulcers, sores, etc. 1½ blocks city hall. 507 S. Hancock. Lincoln 851. 1247 Dieckmann Ct., Los Angeles. 1½ blocks E. SILVERMAN, formerly assistant to Dr. Heinrich Lessing of Dresden, Germany, specialist, skin and scalp diseases a specialty. Office hours 1 to 5; evenings 7 to 8. 204-5 Brunson Bldg. 6th and Spring.

DR. Specialist in diseases of women and children. Strictly reliable. Treatments $1. Pay as received. BRENDWIN RAYMOND, 215 Pantages Bldg. 6th and Hill. Hours 10 to 12.

FREE chiropractic treatments. Los Angeles Chiropractic College, 1st floor, 1151 S. Broadway. Call 1 p.m. Hill 1560.

WHEN needing doctor's help maternity, emergency, sudden illness, night call, phone 10464. Dr. and Mrs. [illegible] 2824½ Main.

DOCTOR FOR MEN—SPECIALTY 30 YEARS. Now matches free from stores. Permanent relief. 219 DOUGLAS BLDG. 3d and Spring.

WOMEN'S diseases. All troubles. Specialist. 419 CALIFORNIA BLDG. 3rd and Broadway.

STOMACH, colon treated. PERMANENT CURE. 257 S. SPRING ST., rm. 310, hrs. 10 to 5.

CHARLES H. LIVINGSTON, M.D., Specialist in diseases of the rectum. 1246 PANTAGES BLDG. Phone 62600.

LETTERS typewritten 12½c; 400 Wright & Callender Bldg., 4th & Hill. Fer. Ferguson.

LOS ANGELES Chiropractic Institute, 1st floor, Phone LINCOLN 5890.

Carpet and Rug Cleaners.

HOUSE CLEANING—
Now is the time to have your cleaning done. Write or phone for our representative. DR. PLAMBOIS, 405 FROST BLDG. 64057.

VACUUM cleaning by hour, 60c; by rug 35c and up. DAVID SMITH. Bdwy. 2566.

QUICK SERVICE CARPET CLEANING CO. We dye, sew and lay carpets. Call 21916.

CARPETS and rugs washed right on floor. Hamilton Beach Process. PHONE 62284.

Florists and Nurseries.

GOODYEAR NURSERY—
STREET AND SHADE TREES
AND
SMALL SEEDLINGS
PHONE 2800311 STATION 304
CAR, ALAMEDA AND CENTRAL AVE. CAR TAKE MERRILL AVE. CAR SOUTH ON SAN PEDRO ST.

Attorneys and Counselors.

FREE ADVICE IN ALL CASES. ASCERTAIN YOUR RIGHTS. FEE REASONABLE. OPEN 1 TO 4 AFTERNOONS. E. HARDESTY, 529 HIGGINS BLDG., 2ND AND MAIN.

ALL legal matters. Advice free. 931 WILCOX BLDG. 2nd and Broadway. 10 to 12. Open evenings, 6-9; Sundays, 1-3 p.m.

CONSULTATION
ADOLPHE DANZIGER,
628 Amer. Bank Bldg., 2nd and Spring.

ADVICE free. C. C. CHANDLER, Attorney-at-Law, Specialty, Private, Confidential. 406 WESTERN MUT. BLDG., 531 W. 3RD.

TORRANCE & BARNES, Attorneys-at-Law, 302-3 WILCOX BLDG., 2nd and Spring. LAS VEGAS, NEVADA. A. L. HINMIN, ATTORNEY AND COUNSELOR.

L. M. PRITCHARD, ATT., 408 Pryor Bldg., 2nd and Broadway. Phone 69087.

Roofing—New and Old.

ALL kinds of roofs repaired or renewed with composition, gravel, tile or shingle. Black 6-year written guarantee. Roofs recovered with Brick, Granite, Asphalt, Slate or Metallic Surfaces. Estimates free. SCOTT & KENNEDY, 320 W. Pico st. Phone 10823.

OLD ROOFS our specialty, repaired, painted or mopped, with hot asphaltum; backed by over 20 years' experience. Estimate furnished free. B. & M. ROOFING CO., phone 29566.

HAVE your roof repaired, painted now, work guaranteed. Roof paints for sale. Specific, 70c gallon. Asphaltum, 50c gal. Ph. PICO 58. ROOF REPAIRING BOOTH, 1220 S. L. A. Roofer." repaired, painted. SCOTT, The 3211 Central. South 48.

NEW roofs put on, repairing, painting, only first-class work. PHONE 75868.

Contractors and Builders.

BUILD NOW.

We furnish the money for the entire cost of the building.

Plans and Specifications Free.

PRICE & LANGDON,
Designers & Builders,
317 Pantages Bldg.
Phone 13966.

WILL FINANCE
large or small construction and engineering projects—from a railroad to a bungalow.

FRANK McELINE CO., CONTRACT DEPT.
Wilshire at Vermont.
Tel. Wil. 1464. Evenings Holly 4100.

WE FINANCE YOU—
If you have a lot or some cash we finance the balance. SAVE THE MIDDLEMAN'S PROFIT. We have plans for all types. GENERAL CONSTRUCTION CO. an organization of Builders, Architects and Engineers. 1715 W. Pico. 62158. We are open Saturday afternoon.

FOR SALE—The Cottagette, 5 rooms, plumbing, electric lighting, installed, decorated to your order, delivered to your lot ready to live in. $1250. No extra to buy. THE GARDNER FURNITURE CO., Cozy Homes, 15th and Figueroa sts.

"BLUE RITE" HOMES BY SYSTEM OF CONSTRUCTION. STUDY CLOSE BUILDING SAVES $$. ARTISTIC AND LIVABLE PLANS FREE. WEST 2867. SEE NEW HOMES at 1260 W. 23rd.

A. J. RICHARDS, contractor, 909 S. Arlington, will build a 5-room bungalow, hardwood floors in living-room, for $2200 and up. PHONE 5870?0.

CEMENT work done by contract, guaranteed. Phone 52823 or call 1247 Kensington Rd.

BUNGALOW plans drawn at reasonable rates. 611 STOCK EXCHANGE BLDG. Tel. 67082.

HOUSE plans drawn, very low rate. 610 WESLEY ROBERTS BLDG. 61780.

ALL kinds hauling or transfer work. Reasonable. 1401 Ceres ave. Phone 20?0?.

Contractor, G. BASLES, 72500 GARAGE, 10616 S. California house, 12x24, $260. SOUTH 4096-J; Vermont 4246.

WANTED — Cement sidewalks, steps and driveways. 1718 W. 20TH ST. West 6570.

PAINTING, tinting and cleaning by Lundy, guaranteed work. SOUTH 4228-J.

HARDWOOD floors furnished, laid and scraped; old floors scraped. VER. 1084.

WANTED—Cement sidewalk, steps and driveways. 1718 W. 20TH ST. West 6570.

PLUMBING, contract and repair work. Work guaranteed. 2804?0

HOUSE plans drawn, expert rate in city. 519 LUMNER BLDG. 10678.

PERSONAL—Business.

PERSONAL—
RANCHERS, READ!
An educated, upright young man, age 28, formerly bnkr and plans instructor, is anxious only eager to locate permanently on ranch. WILLING and UNAFRAID of work. Address Y, box 268, TIMES OFFICE.

PERSONAL—WHEN IN DOUBT, CONSULT MADAM ROSE
ALL AFFAIRS, BUSINESS OR DOMESTIC. PALMIST, GIFTED CLAIRVOYANT. HOURS 10 TO 10. 1?0? OPEN SUNDAYS. 307 W. 3RD, NEAR HILL. PHONE 64468.

PERSONAL—
JERSEY SHOP.
First-class quality wool jersey sport coats, $?.50. Very pretty, $14 STYLE GUARANTY BLDG., 5th and Broadway. Out of town send $?.?5. P. O. order. Merchants supply.

PERSONAL—FRENCH GARMENT SHOP, 806 W. 7th, often for 3 days, ladies' silk and wool dresses, $40 and $?5; values for $18.?5. Don't overlook this sale.

PERSONAL—Anyone who saw auto collision on corner S. W. 7th and Vermont Wednesday, April 13, 2:20 p.m., communicate with MR. O'REILLY, Mayhew Apts., Wilshire 3?14.

PERSONAL—Lady going to Minneapolis desires care of patient or child to reduce expenses. Box ??5, TIMES OFFICE, Pasadena.

PERSONAL—Lady refined, well educated, in the 30s, experienced cook and housekeeper, wishes position out of town preferred. Address R, box 863, TIMES BRANCH.

PERSONAL—TYPIST AND TAILOR WISHES TO CONNECT WITH PARTY WITH LOS ANGELES BUSINESS ACQUAINTANCE. ADDRESS X, box ?8, TIMES OFFICE.

PERSONAL—Concerning your personal problems consult MME. TREMAINE, Second Floor, Grand Central Market, 317 S. Hill. Ent. Eighth. 7541½ S. Spring st. Main 4668.

PERSONAL—Italian man driving San Francisco Thursday at 2 p.m. will find 2 of 5 seats. Round trip $15. Address P, box 873, TIMES BRANCH.

PERSONAL—Expert auto mechanic, best references, age 30, will drive party to Frisco for expenses. Address Y, box 1?1?, TIMES OFFICE.

PERSONAL—Two graduate nurses desiring to travel by auto the end of April, will give services in exchange for traveling expenses. Address Y, box ?8, TIMES OFFICE.

PERSONAL—Any one having room for anyone to New York or any eastern point on route. CALL 59?40.

PERSONAL—MME. HANDS, advice on all matters. Hrs. 10 to 8. Bdwy. 3024. 150 W. 5TH.

PERSONAL—Lady dancing teacher will give private lessons, assist beginners in public. Address Y, box 158, TIMES OFFICE.

PERSONAL—Why lose your keys! Name, address stamped on polished key tags, 30c each. P. O. BOX ?1?? Los Angeles.

PERSONAL—For hire, Y-ona Chandler, careful and experienced lady driver, $? per hour. Phone Sunset 1?1 Y-ona Chandler.

PERSONAL—Learn to make expensive flowers, classes mornings, evenings. 64?12.

PERSONAL—Driving N. Wel. Cadillac car; take passengers. ALLAN, Pico 1023.

PERSONAL—I repair, buy, sell, exchange anything electrical. 744 S. SPRING. 10810.

PERSONAL—Old couple going Chicago, desire ?-passenger car. Address Y, box 1?1?, TIMES OFFICE.

PERSONAL—Driving N. F. Wel., Cadillac car; take passengers. ALLAN, Pico 1023.

PERSONAL—Lady will share her home with refined lady or couple; reasonable. Address Y, box 1?1?, TIMES OFFICE.

PERSONAL—Anything you want to buy, sell, exchange, phone 10?0?. Open evenings.

PERSONAL—Repair, buy, sell, exchange anything electrical. 744 S. SPRING. 10810.

PERSONAL—Lady refined, well educated, in the 30s, experienced cook and housekeeper, wishes position out of town preferred. Address R, box 863, TIMES BRANCH.

PERSONAL—Anyone who saw auto collision on corner S. W. 7th and Vermont Wednesday, April 13, 2:20 p.m., communicate with MR. O'REILLY, Mayhew Apts., Wilshire 3?14.

PERSONAL—Lady going to Minneapolis desires care of patient or child to reduce expenses. Box ??5, TIMES OFFICE, Pasadena.

PERSONAL—Concerning your personal problems consult MME. TREMAINE, Second Floor, Grand Central Market, 317 S. Hill. Ent. Eighth. 7541½ S. Spring st. Main 4668.

PERSONAL—Italian man driving San Francisco Thursday at 2 p.m. will find 2 of 5 seats. Round trip $15. Address P, box 873, TIMES BRANCH.

PERSONAL—Expert auto mechanic, best references, age 30, will drive party to Frisco for expenses. Address Y, box 1?1?, TIMES OFFICE.

PERSONAL—Two graduate nurses desiring to travel by auto the end of April, will give services in exchange for traveling expenses. Address Y, box ?8, TIMES OFFICE.

PERSONAL—Any one having room for anyone to New York or any eastern point on route. CALL 59?40.

PERSONAL—MME. HANDS, advice on all matters. Hrs. 10 to 8. Bdwy. 3024. 150 W. 5TH.

PERSONAL—Lady dancing teacher will give private lessons, assist beginners in public. Address Y, box 158, TIMES OFFICE.

PERSONAL—Why lose your keys! Name, address stamped on polished key tags, 30c each. P. O. BOX ?1?? Los Angeles.

PERSONAL—For hire, Y-ona Chandler, careful and experienced lady driver, $? per hour. Phone Sunset 1?1 Y-ona Chandler.

PERSONAL—Learn to make expensive flowers, classes mornings, evenings. 64?12.

PERSONAL—Driving N. Wel. Cadillac car; take passengers. ALLAN, Pico 1023.

PERSONAL—I repair, buy, sell, exchange anything electrical. 744 S. SPRING. 10810.

PERSONAL—Old couple going Chicago, desire ?-passenger car. Address Y, box 1?1?, TIMES OFFICE.

PERSONAL—Lady will share her home with refined lady or couple; reasonable. Address Y, box 1?1?, TIMES OFFICE.

PERSONAL—Anything you want to buy, sell, exchange, phone 10?0?. Open evenings.

BUSINESS ANNOUNCEMENTS.

Miscellaneous.

WESTLAKE RIDING ACADEMY, under new management, instruction by expert manager-instructor at moderate rates. For all information call Broadway 1?8 GRAND VIEW AVE., opp. Westlake Park.

NO MORE WRINKLES.
If you want to know the beauty secret, write for free booklet, enclose 2c stamp, address ORIENT CHEMICAL LABORATORY, 1?0? E. Seventh Bldg., Los Angeles.

LETTER SPECIALISTS.
Ad-Expert Shops writes letters that sell more. Phone 10?0?. Open evenings. Specialists, advertisements that build business. 1?0? E. 7th. Bldg., Los Angeles.

PUBLIC STENOGRAPHER
Typewriting, multigraphing, mimeographing, prompt, efficient service, reasonable. 434 MASON BLDG. 4th and Broadway.

SPECIAL—MEN DYE WORKS.
SUITS DRY CLEANED OR PRESSED, $1.
119 W. 23RD ST.

FROM GARRET TO CELLAR IN ONE DAY. Vacuum cleaning. Bdwy. 3?0?. Main 8?0?. Sunset 1?0?. THE ACME CLEANERS, Pico 1690. ATASCADERO COMMONWEALTH.
1?0? E. 7th. Bldg., Los Angeles. Room 1?0?.

47?31 J. A. BERRY, REPRESENTATIVE.

TYPEWRITING—3 cents page; duplicate 3?5 CHAMBERS BLDG., 257 S. SPRING ST.

LETTERS typewritten 12½c; 400 Wright & Callender Bldg., 4th & Hill. Fer. Ferguson.

LOS ANGELES Chiropractic Institute, 1st floor, Phone LINCOLN 5890.

Carpet and Rug Cleaners.

HOUSE CLEANING—
Now is the time to have your cleaning done. Write or phone for our representative. DR. PLAMBOIS, 405 FROST BLDG. 64057.

VACUUM cleaning by hour, 60c; by rug 35c and up. DAVID SMITH. Bdwy. 2566.

QUICK SERVICE CARPET CLEANING CO. We dye, sew and lay carpets. Call 21916.

CARPETS and rugs washed right on floor. Hamilton Beach Process. PHONE 62284.

Florists and Nurseries.

GOODYEAR NURSERY—
STREET AND SHADE TREES
AND
SMALL SEEDLINGS
PHONE 2800311 STATION 304
CAR, ALAMEDA AND CENTRAL AVE. CAR TAKE MERRILL AVE. CAR SOUTH ON SAN PEDRO ST.

Attorneys and Counselors.

FREE ADVICE IN ALL CASES. ASCERTAIN YOUR RIGHTS. FEE REASONABLE. OPEN 1 TO 4 AFTERNOONS. E. HARDESTY, 529 HIGGINS BLDG., 2ND AND MAIN.

ALL legal matters. Advice free. 931 WILCOX BLDG. 2nd and Broadway. 10 to 12. Open evenings, 6-9; Sundays, 1-3 p.m.

CONSULTATION
ADOLPHE DANZIGER,
628 Amer. Bank Bldg., 2nd and Spring.

ADVICE free. C. C. CHANDLER, Attorney-at-Law, Specialty, Private, Confidential. 406 WESTERN MUT. BLDG., 531 W. 3RD.

TORRANCE & BARNES, Attorneys-at-Law, 302-3 WILCOX BLDG., 2nd and Spring. LAS VEGAS, NEVADA. A. L. HINMIN, ATTORNEY AND COUNSELOR.

L. M. PRITCHARD, ATT., 408 Pryor Bldg., 2nd and Broadway. Phone 69087.

Roofing—New and Old.

ALL kinds of roofs repaired or renewed with composition, gravel, tile or shingle. Black 6-year written guarantee. Roofs recovered with Brick, Granite, Asphalt, Slate or Metallic Surfaces. Estimates free. SCOTT & KENNEDY, 320 W. Pico st. Phone 10823.

OLD ROOFS our specialty, repaired, painted or mopped, with hot asphaltum; backed by over 20 years' experience. Estimate furnished free. B. & M. ROOFING CO., phone 29566.

HAVE your roof repaired, painted now, work guaranteed. Roof paints for sale. Specific, 70c gallon. Asphaltum, 50c gal. Ph. PICO 58. ROOF REPAIRING BOOTH, 1220 S. L. A. Roofer." repaired, painted. SCOTT, The 3211 Central. South 48.

NEW roofs put on, repairing, painting, only first-class work. PHONE 75868.

Contractors and Builders.

BUILD NOW.

We furnish the money for the entire cost of the building.

Plans and Specifications Free.

PRICE & LANGDON,
Designers & Builders,
317 Pantages Bldg.
Phone 13966.

WILL FINANCE
large or small construction and engineering projects—from a railroad to a bungalow.

FRANK McELINE CO., CONTRACT DEPT.
Wilshire at Vermont.
Tel. Wil. 1464. Evenings Holly 4100.

WE FINANCE YOU—
If you have a lot or some cash we finance the balance. SAVE THE MIDDLEMAN'S PROFIT. We have plans for all types. GENERAL CONSTRUCTION CO. an organization of Builders, Architects and Engineers. 1715 W. Pico. 62158. We are open Saturday afternoon.

FOR SALE—The Cottagette, 5 rooms, plumbing, electric lighting, installed, decorated to your order, delivered to your lot ready to live in. $1250. No extra to buy. THE GARDNER FURNITURE CO., Cozy Homes, 15th and Figueroa sts.

"BLUE RITE" HOMES BY SYSTEM OF CONSTRUCTION. STUDY CLOSE BUILDING SAVES $$. ARTISTIC AND LIVABLE PLANS FREE. WEST 2867. SEE NEW HOMES at 1260 W. 23rd.

A. J. RICHARDS, contractor, 909 S. Arlington, will build a 5-room bungalow, hardwood floors in living-room, for $2200 and up. PHONE 5870?0.

CEMENT work done by contract, guaranteed. Phone 52823 or call 1247 Kensington Rd.

BUNGALOW plans drawn at reasonable rates. 611 STOCK EXCHANGE BLDG. Tel. 67082.

HOUSE plans drawn, very low rate. 610 WESLEY ROBERTS BLDG. 61780.

ALL kinds hauling or transfer work. Reasonable. 1401 Ceres ave. Phone 20?0?.

Contractor, G. BASLES, 72500 GARAGE, 10616 S. California house, 12x24, $260. SOUTH 4096-J; Vermont 4246.

WANTED — Cement sidewalks, steps and driveways. 1718 W. 20TH ST. West 6570.

PAINTING, tinting and cleaning by Lundy, guaranteed work. SOUTH 4228-J.

HARDWOOD floors furnished, laid and scraped; old floors scraped. VER. 1084.

WANTED—Cement sidewalk, steps and driveways. 1718 W. 20TH ST. West 6570.

PLUMBING, contract and repair work. Work guaranteed. 2804?0

HOUSE plans drawn, expert rate in city. 519 LUMNER BLDG. 10678.

BUSINESS ANNOUNCEMENTS.

Contractors and Builders.

WE WILL FINANCE THE TOTAL COST AND BUILD IF YOU OWN A CLEAR LOT. PAY LIKE RENT.

L. A. BUILDING & CONTRACTING CO.
(EAVES & HODGES.)
812-814 MARSH-STRONG BLDG.
61427

DON'T BE ROBBED BY A PLUMBER. We can trim you as neat as a housekeeper. ½ in. gal. pipe, new, 7½c ft.; ¾, 10c; pipe threaded, 1?c; combination water heater, $31.50. CAMPBELL PLUMBING CO., 431 E. 7th st. 19439.

MILLER & WARD, Builders, make a specialty of remodeling and redecorating and how! work sells the house. Phone HOLLY 4190.

BUILDING, JOBBING, CARPENTERING.
First-class work, quick service, contract or cost plus. WINKLER, 812 W. 61st st. Vermont 2561.

"BUILT BUILDINGS"
HOLLOW TILE, BRICK OR FRAME.
INVEST WISELY AND BUILD WELL.
60167. CHAS. E. MARKS, 344 S. BDWY.

I LOWER ALL BIDS FOR PAINTING, TINTING, PAPERING! BUNGALOWS, APTS. RESIDENCES. FIRST-CLASS WORK GUARANTEED. 61216.

GRADING, EXCAVATING, TRUCKING AND CEMENT WORK. LET ME FIGURE YOUR JOB. SOIL, SAND AND CONCRETE MIX-TURE DELIVERED. 597?98.

E. V. POWELL, Contractor and Builder, Better houses built for less. Free estimates. Service 2?. S. Avon Place. BOYLE 1?90.

BUILDING AND REPAIRING—
Anything in carpentering line. R. S. BORDWYN, 2?74 S. Spring st. Phone 10?92.

DO YOU want a first-class painter and paperhanger to figure on your work? It so Call VERMONT 7240.

OVERLAND BLDG. CO. Financed money. Build anywhere. 802 W. FLORENCE. Vermont 6415.

GLEN, designer and builder, cost plus contract. Satisfaction guaranteed. PHONE 10284.

PAINTING, tinting, carpentering, alteration specialty. We complete the job. WEST 7315.

TILE DRAIN BOARDS.
Floors, walls, cement work and fireplaces. A. BRAY. 2?09 Cam[illegible]. Phone 10?88.

HOW about your cement driveway and sidewalks? We put 'em in right. Phone SOUTH 7?15-W.

GUARANTEED CEMENT WORK—
MIXED BY MACHINE. CEMENT FLOORS, DRIVES & FOUNDATIONS. PHONE 597?98.

CARPENTERING plain, $4.50 rm. plans free. BUNGALOW, 1480 W. 27th st. Fitz. 4?44.

CARPENTER and mason work, day or contract. 538 S. TENTH ST.

WE DO painting, papering and tinting. Immediate service. PHONE 11539.

BUILDING and repairing anything in carpentering line. Phone 10?92. R. S. BORDWYN.

CARPENTERING and cement work, new or small jobs. Boyle 1458. MR. HARRISON.

CEMENT WORK. EVERYTHING PERTAINING. GOULD. 10671. 617 E. 12?? ST.

CONTRACTING, alterations, repairs, new or big or little. WEST 5?08.

CEMENT, plastering and brick repairing, day or contract. WEST 5127.

Professional Services.

ATTENTION, BUSY LAWYERS
EXPERIENCED BRIEF WRITER WILL WORK WITH AUTHORITIES AND PREPARE MEMORANDA FOR MODERATE FEE. PHONE 11271.

Furs.

WE REPAIR, furs at wholesale prices. Trade in your old furs for new. Remodeling by expert furriers. Storage. 1?0? S. BROADWAY, second floor.

GUY'S FUR SHOP—EXPERT FUR REMODELING
Furs bought and sold. COHEN, THE FURRIER, 304 W. EIGHTH. 62?60. PICO 8?4.

FOX AND PUMA FURS.
Our motto, Low Rent, Low Prices, 220 MOSS PLACE, between 5th and 6th, off Bdwy.

W. H. FISHER, furs to fit, $10, best equipped tannery in the West.

Manicuring. Chiropody. Facial and Scalp Treatments.

LUCILLE ADAMS, MISS HUDSON, manicuring, facial and scalp. 304 Mason Opera-house. Bdwy. 1?0?. Sundays, 10 to 1.

MISS HUDSER LUCILLE ARNOLD. Facial, scalp treatments. 304 MASON OPERA-HOUSE BLDG. Bdwy. 1?0?. Sundays, 10 to 1.

MISS KELLY. No-Frost massage, tired, aching feet relieved; competent attendant. 510 W. HUNTINGTON BLDG.

ELECTRIC scalp and facial treatments. 203 S. SPRING, room 4. Hours 10 to 6. Main 8?0?.

MISS CALDWELL, scalp treatments, 122 W. Third, room 12?. Open Sunday.

ISA NEFF and MISS LEE, scalp massage, 611 Union League Bldg. 2nd and Hill.

MAXINE CLIFFORD, new operator, Rm. 1?3 Hamburger Bldg., 122 West 3rd. Open Sundays.

ELSIE BRODERICK, chiropody, manicuring, 1?0?½ S. HILL ST. 18??. 2. FLOWER. 21446.

FACIAL treatments. Miss Ryan, 414 Garnsey Bldg., 5th and Spring. 10?0?.

FACIAL, scalp massage, 833 W. 2ND. Office 217. MISS BROWN, attendant. Open Sun.

FACIAL, expert scalp treatments. 1?0? S. Hill. Tourists Open Sun. 253 W. 24 st. Rm. 206.

FACIAL preparations. THE BONCILLA, 430 S. BROADWAY, suite 30. Lucille Ingels. BENGSTTA MENDEZ, first-class manicuring, facial and scalp. 321½ W. FOURTH ST.

MME. HERBARD, electrical facials, manicuring, shampooing, massage. 324 W. 11TH ST.

MANICURING, 50c. 705 W. THIRD. Open 8 a.m. Closed Sundays.

ELECTRIC facial, scalp treatments, manicuring. 321 S. HILL ST. Office 204.

Patents and Patent Attorneys.

HAZARD AND MILLER, Pioneer Patent Agency, established 42 years in Los Angeles. Attorneys complete search of all United States patents; examine without charge and advise applying for something already patented; 5 years' practice before U. S. Patent Office. Hazard's book on Patents free to any address. Hazard & Miller, 1?0? S. Hope st. Los Angeles, Cal.

AM IN MARKET FOR NEW IDEAS IN PATENTED NOVELTIES AND SPECIALTIES. WRITE DETAILS. BOX 172, TIMES OFFICE, PASADENA.

MACHINE design inventions developed. E. T. BOSKING, 600 Crocker. Phone 63?91.

Cesspool Cleaners.

CALIFORNIA CESSPOOL CLEANING CO. Wil. 1512. Underground drainage. 6?0?07.

EDUCATIONAL.

Miscellaneous.

WHY NOT WRITE SHORT STORIES AND NOVELETTES? Interesting, easy to learn, big demand and high prices paid by magazines and publishers. Write for booklet offer to limited number. NATIONAL SHORT STORY AND SCENARIO SCHOOL, 1?0? E. 7th and College Bldg., S. Hope st., Los Angeles.

PUBLIC speaking, Prof. G. F. Pangary teaches it. Private lessons given in French class at the Y.M.C.A. Call at ROOM 607, 1?0? S. Hope.

WANTED—Man, 17, and Phn. 61 teachers, THE CLARK TEACHERS' AGENCY, 1?0? S. HILL, CALIFORNIA BLDG.

TEACHERS—Dr. Kingsnorth prepares for U. S. civil service examinations; teaching School, 730 S. GRAND. 13680. STREETS.

TUTORING in all subjects; also Latin and Spanish. Phone 10?0?. THE COACHING SCHOOL, 730 S. Grand. 13680. 57987?.

Musical and Dramatic.

WANTED—VOICES, Young Ladies and Gentlemen for Trios and Quartets. Great Opportunity. Car Place. Room ready. Apply 3rd MUSIC ART STUDIO BUILDING.

Professions and Languages.

SPECIAL, and thorough tutoring in Spanish, French, high and university preparation. PROF. FREDERICK M. NOA, 141 North Bixel. Phone 654062.

Dancing.

To—PRIVATE LESSON on Fox Trot, Waltz, One-Step and Tango. Class lessons. 88?½ S. MAIN.

PRACTICAL lessons, your home or hall, all ages; learn quickly. 21?7?.

WANTED—HELP—Male.

Miscellaneous.

WANTED—
VOCATIONAL EMPLOYMENT DEPT.
U. S. C.A., formerly with Hope st.
is helping Engineers, Draftsmen, etc., secure employment. Fine calls coming daily. Guarantee service. Call or write
C. P. BAKER, Secretary.
Office Hours 8:30 a.m. to 12 noon.

WANTED — Automobile work. Trained and skilled mechanics in demand; get your training at a RELIABLE and UP-TO-DATE school and shop. You can't succeed with slipshod training or antiquated facilities and methods. Co-ordinate rates. MOTOR AUTO SCHOOL, 733 S. Hope. (Est. Inst. adv.)

WANTED—Mechanically inclined men, learn to drive, repair automobiles and tractors. Good jobs waiting. Quality in short time. Finest school in America. Call or write for free catalog. Illustrated catalog. NATIONAL AUTOMOTIVE SCHOOL, 939 S. Figueroa. (Est. inst. comm.)

WANTED—BOOKKEEPERS
To take our PRACTICAL SHORT BOOKKEEPING-ACCOUNTING COURSE and quickly prepare for good paying positions. Day and evening classes. COMMERCIAL EXPERTS TRAINING INSTITUTE, Gross Bldg., 6th and Spring.

WANTED—Accountant experienced in public accounting for A-1 concern; good future. $150-$175. BIGNELL, 904. (Agcy.) Douglas Bldg.

WANTED—Learn the barber trade and be independent for life; only 8 weeks required. Tuition reasonable. MOLER BARBER SCHOOL, 429 S. Fifth st.

WANTED—Young man to assist in automobile accessory stockroom. Temporary position; chance for tools; no salary to start. C. 941 South Los Angeles.

WANTED—SPEC. ACCOUNTING COURSES BY EXPERT ACCOUNTANT. EFFICIENCY BUS. COL., 404 DOUGLAS BLDG. (See inst. adv.)

WANTED—Porter, willing worker. Must furnish references. Apply in morning. 816 W. 7TH ST.

WANTED—Barber College tuition, $25. No charge for tools; no salary to learn. 324 ½ FIFTH ST. (See inst. adv.)

WANTED—Learn picture acting, Hollywood Studio. 5054 Clinton ave. Phone 59160. South Hollywood car. See Instruction adv.

WANTED—
OFFICE BOY, ABOUT 17 TO 4.
216 HENNE BLDG.

WANTED—HELP—Male.

Miscellaneous.

WANTED—
MURRAY & READY.
Leading Employment & Labor Agents.
110 E. 2nd st.

Rough carpenter, $7 day; lather, $5 per M.; ranch blacksmith, $3 day, fd.; painter, paperhanger, $6 day; 3 carpenters, $1.?0 hr.; 75c hr.; millwright carpenters, $1 1-4c; auto painters, 75c hr.; plasterers, $9 day; 10?, cook, $?5 wk., fd.; pastry boss boy, $?5 wk., fd.; ward porter, $45 mo., fd.; dishwasher, cook, $90 mo., fd.; janitors, porters, dishwashers, 2 bean planter men, $60 mo., fd.; ranch-hands, teamsters, milkers, $60 mo., fd.; 2 sugar beet men apply; 2 about 12 months, W. W. BABCOCK, 524 Title Insurance Bldg. (See inst. adv.)

WANTED—MEN
RAILWAY MAIL CLERKS
YOUNG MEN, 18 TO 35, QUICKLY PREPARE FOR RAILWAY MAIL CLERKS, U. S. DISTRICT. SALARY NOW $1?00 MO. START. GRAFT, ALLOWANCE EXTRA. COAST LIVE LEADS FURNISHED AND FULL CO-OPERATION GIVEN. THIS IS A GENUINE OPPORTUNITY AND EXPLANATION FREE. ADDRESS, IMMEDIATELY, OPPORTUNITY ADVANCEMENT, 1?0? E. 7th. Bldg., Los Angeles.

WANTED—
ACTIVE YOUNG MEN OVER 18, UNDER 45, to quickly prepare for U. S. POSTOFFICE CLERKS or LETTER CARRIERS. Salary now extra, good with fine future. PERMANENT. $1?00 MONTHLY. MR. BROWNLEE, 715 Grosse Bldg., 8th and Grosse. (Inst. adv.)

WANTED—BOOK-KEEPER—AUDITOR—THOROUGHLY COMPETENT ACCOUNTANT AT FIGURES, AND ABOVE ALL MUST BE GOOD PENMAN. THIS POSITION WILL REQUIRE PART OF TIME IN SOUTHERN STATES AND SOUTH AMERICA. ADDRESS Y, BOX ?? TIMES OFFICE.

WANTED—STENO.-BKPR., Ariz., single $150
STENO.-BKPR., near San Diego ..... $1?0
STENOG. city, $1?5; BKPR., $1?5 ..... $1?0
asst. SHIP CLK., young $15
STENOGRAPHER country, $1?5 ..... $1?0
THE PACIFIC AUDIT & SYSTEM CO., INC., 802 Story Bldg. (Agency.) 6th & Bdwy.

STENOGRAPHER, very rapid, $150 to $1?0
BKPR.-TYPIST, whole. dry. exp. $150
MGR., CROCKERY DEPT. ..... $?00
SALESMEN, office clerk ..... $1?0
ACCOUNTANT ..... $150-$175
HUNNEL BROS. (Agcy.) 838 Douglas Bldg.

WANTED—I have a good paying automobile painting shop and will sell equal half interest for $400 cash to a willing worker. Only experienced need apply. Call at 1?0? E. 7th st. Phone 62708.

WANTED—
BY
UNI

WANTED—HELP—Female.

Household and Domestic.

WANTED—Woman to assist with general housework; 2 in family; small home. No washing. 844 E. 28TH. AVE., corner Pico. No Glenhorne. Mrs. Baldwin.

WANTED—Capable companionable woman to take care of elderly lady. 351711.

Hotel, Restaurant, Club.

WANTED—Good all around hand for restaurant; from 9 to 5. Apply GLENDALE GRILL, 1415 S. San Fernando Road, Glendale. 686-W.

WANTED—At once, several high class waiter and women to represent well established business. Apply 125 S. BROADWAY.

WANTED—Experienced white chambermaid; family hotel; salary, room and board. WESLEY TERRACE HOTEL.

WANTED—Woman, experienced on hot cakes and waffles. DAVIS DAIRY LUNCH, 598 S. Main.

WANTED—An experienced colored maid for an out-home. Call WIL. 5060 or 5052.

WANTED—White chamber maid, apply HOOVER HOTEL, 611 E. 5TH ST.

WANTED—Lady cook in small restaurant. 2068 SANTA FE AVE.

WANTED—A Jewish woman to cook in small restaurant. 252702.

WANTED—HELP.
Male and Female.

Miscellaneous.

WANTED—
Can take 2 students for private lessons. Offices cleaned, carpets swept; 2 positions in 3 months. PICO 3202, room 407.

Investment Required.

WANTED—A SALES MANAGER.
In established Los Angeles manufacturing concern in search of a man to take charge of their sales department and assist the manufacturer; a machine that has been on the market for a number of years and is giving perfect satisfaction. Has foreign connections for export trade, as well as large local trade. Position permanently open to party to handle this position must prove himself to be a real manufacturer and be able to make a substantial cash investment in the proposition. Investment to be fully protected by patent rights. In answering give outline of your business experience and phone number. Address P. box 2330, TIMES BRANCH.

WANTED—YOUNG MEN to learn a paying profession; earn while learning; if you are ambitious and want to be somebody, call at once. Room 1, 129 S. BROADWAY.

WANTED—Two men to sell candy on the street. Good money if you can work. Must be between ages of 21 and 30. Inquire 2311½ S. BUNKER HILL, ask for J. W. Riley.

WANTED—HOUSEKEEPER.
Position for lady of refinement; no objection. Inquire at 1 for 25 cents retrigerator, easily made. Big profits. Excelsior Refrigerator Co., 156 W. PICO ST

TO LET—HOUSES—Furnished.

TO LET—

RELIABLE RENTAL INFORMATION.
Save yourself time, worry and money. Come to us in the morning and go home satisfied in your new home by night.

HOUSES, BUNGALOWS,
FLATS, APARTMENTS,
Furnished and Unfurnished.
In Wilshire, Westlake, Hollywood, Southwest. QUICK, EFFICIENT, COURTEOUS SERVICE GIVEN TOURISTS AND STRANGERS.

EXCEPTIONAL BARGAINS
Houses, Bungalows, Flats For Sale.

HARRY GROSSMAN,
Los Angeles Leading Rental Office, Member Los Angeles Realty Board.
203-4-5 Blanchard Bldg., 7th and Broadway.
Phones: 64574, Main 1565, 62471.

TO LET—

FURNISHED AND UNFURNISHED.
Houses, bungalows and flats, located in the best districts. We have just what you want. See us at once.

Rental Dept.

R. C. MITCHELL CO.
816 Trust & Savings Bank Building.
Spring at Sixth. 60317.

TO LET—

FURNISHED AND UNFURNISHED
HOUSES—FLATS—BUNGALOWS
IN
WILSHIRE, HOLLYWOOD AND WEST ADAMS DISTRICT.
RENTAL DEPARTMENT,
KELLY & GRANT,
REALTORS. WIL. 2024.
WILSHIRE BLVD. AT WESTERN AVE.

TO LET—

FLATS.

BUNGALOWS. HOUSES

FURNISHED AND UNFURNISHED.
We can save you time and worry. A complete list of every desirable rental property in Wilshire, West Adams and Hollywood. See Miss Miller for appointment.
FRANK MELLINE COMPANY,
WILSHIRE AT VERMONT. WIL. 1484.

TO LET—CASADO FRANCISCO
ON HOLLYWOOD BOULEVARD
EAST OF WESTERN AVE.
SPECIAL SUMMER RATE on bungalow apartment just completed. Two rooms, dining nook and bath, artistically furnished; call to-day. Rent $40. 5490-B HOLLYWOOD BLVD.

TO LET—Elaborately furnished 7-room bungalow in West Hollywood, 4 blocks from Sunset Blvd. close to car and stores. Every modern convenience, extra toilet and bathroom, Victrola, piano, fine lighting fixtures, electrical devices, 2 bedrooms, large living-room, garage, fruit trees. Must be seen to be appreciated. $1200 monthly, 6 months' lease. PHONE 57112.

TO LET—Furnished 7-room bungalow, near 5th, 5-room bung., new. Elegant furnishings, baby grand piano, linen, silver. 3 bedrooms, double beds, 2 baths, sleeping palace. $250 mo. If you want something special investigate. PH. 61-5399 after 11 a.m.

TO LET—Furnished 5-room bungalow, located in most beautiful court in Hollywood; rent reasonable to right party. Key 1727 WHITLEY TER. Phone 57112.

TO LET—A large elegant private home about 10 rooms with beautiful grounds in the Wilshire district. The use of this home for a term of years for a family hotel to experienced party that can furnish first-class references. Phone 57405, or see BENEDICT A. BECKER, 701 I. W. Vermont ave. 554781.

TO LET—Furnished, 7-room modern bungalow, 2 bedrooms, nicely furnished, including piano, many built-in features, Fine yard, front and rear. Ideal location. Rent $100 per month. Also located at 1235 W. 81st. For appointment call 104 INGLEWOOD. Immediate possession.

TO LET—Wilshire district, furnished bungalow, near 5th, 5-room bung., new. Elegant furnishings, baby grand piano, linen, silver. 3 bedrooms, double beds, 2 baths, sleeping palace. $250 mo. If you want something special investigate. PH. 61-5399 after 11 a.m.

TO LET—

FURNISHED AND UNFURNISHED.
Houses, bungalows and flats, located in the best districts. We have just what you want. See us at once.

Rental Dept.

R. C. MITCHELL CO.
816 Trust & Savings Bank Building.
Spring at Sixth. 60317.

TO LET—

FURNISHED AND UNFURNISHED
HOUSES—FLATS—BUNGALOWS
IN
WILSHIRE, HOLLYWOOD AND WEST ADAMS DISTRICT.
RENTAL DEPARTMENT,
KELLY & GRANT,
REALTORS. WIL. 2024.
WILSHIRE BLVD. AT WESTERN AVE.

TO LET—

FLATS.

BUNGALOWS. HOUSES

FURNISHED AND UNFURNISHED.
We can save you time and worry. A complete list of every desirable rental property in Wilshire, West Adams and Hollywood. See Miss Miller for appointment.
FRANK MELLINE COMPANY,
WILSHIRE AT VERMONT. WIL. 1484.

TO LET—CASADO FRANCISCO
ON HOLLYWOOD BOULEVARD
EAST OF WESTERN AVE.
SPECIAL SUMMER RATE on bungalow apartment just completed. Two rooms, dining nook and bath, artistically furnished; call to-day. Rent $40. 5490-B HOLLYWOOD BLVD.

TO LET—Elaborately furnished 7-room bungalow in West Hollywood, 4 blocks from Sunset Blvd. close to car and stores. Every modern convenience, extra toilet and bathroom, piano, Victrola, fine lighting fixtures, electrical devices, 2 bedrooms, large living-room, garage, fruit trees. Must be seen to be appreciated. $1200 monthly, 6 months' lease. PHONE 57112.

TO LET—S.E. home, elegantly furnished, 3 bedrooms, sleeping porch, 2 baths, sun parlor, instantaneous hot water, maid's room, and servants' bathroom, garage. 4527 W. 18TH PLACE. West 4967.

TO LET—Furnished home, 5 rooms, bedroom, charmingly furnished in mahogany, large attractive garden, front and back. Will lease for 6 mos. at summer rates $100 per mo. Inquire 1727 WHITLEY TER.

TO LET—Furnished 5-room house, bath, sleeping porch, garage, very well furnished. Reasonable. PHONE 576794. 2119 N. Richmond St., Hollywood.

TO LET—One of the most attractive 7-room houses in West Hollywood; comfortable home, beautiful garden and unusual house. Call mornings, bet. 9 and 10 o'clock 57117.

TO LET—Nicely furnished 5-room bungalow; low in rent, handsome furniture, built-in features, $60. First and Robinson, near Hoover. PHONE 567042.

TO LET—ELEGANTLY FURNISHED, $100, in Hollywood, 8-room bungalow, good location, garage. SHERMAN REALTY CO., 6101 Hollywood Blvd. Holly 468.

TO LET—Beautifully and completely furnished 6-room bungalow, piano and garage, $60. 1917½ 9TH ST., west of Pasadena car, 50th and 52nd. Phone 20487.

TO LET—Nicely furnished 5-room bungalow, close in, reasonable to permanent tenants. For further information call VERMONT 4420.

TO LET—Modern 4-room bungalow, furnished, completely. Take West Adams car to 2418 ELLENDALE PLACE. Phone West 4967.

TO LET—Furnished, Beautiful chalet in finest residential Hollywood, seven rooms, with furnished, $150 monthly. MRS. NORTON, 6306 Hollywood Blvd.

TO LET—Modern completely furnished 6-room bungalow, every comfort and convenience, three bedrooms, gas furnace, garage, 107 N. KINGSLEY DRIVE. Phone 583351.

TO LET—Hollywood, furnished bungalow, 4 rooms, modern, $75; lawn paid, garage; children welcome. Owner, 73045.

TO LET—Furnished bungalow, 4 rooms, piano, phone, sewing machine, garage. Adults, $55. 1327 W. 79TH ST.

TO LET—Furnished 5-room bungalow, 2 bedrooms, sleeping porch, garage; rent reasonable. 1727 WHITLEY TER.

TO LET—Furnished 5-room bungalow, 2 bedrooms, sleeping porch, garage, very well furnished. Reasonable. PHONE 576794. 2119 N. Richmond St., Hollywood.

TO LET—Furnished 5-room house, bath, garage, $40. 1212 MAPLE AVE.

TO LET—Furnished 5-room bungalow, 2 bedrooms, sleeping porch, garage, very well furnished. Reasonable. PHONE 576794. 2119 N. Richmond St., Hollywood.

TO LET—

Modern flats and duplex apartments.

Modern single and double cottages.

TO LET—WITMER APTS.
427 S. Hoover.

TO LET—

One single and one double cottage.

TO LET—WITMER APTS.
427 S. Hoover.

TO LET—Modern 5-room bungalow, fully furnished, $60. 419 E. 49TH PL. Phone 63-5399.

TO LET—Modern 5-room bungalow, fully furnished, $60. 419 E. 49TH PL. Phone 63-5399.

TO LET—Furnished 5-room house, bath, sleeping porch, garage, very well furnished. Reasonable. PHONE 576794. 2119 N. Richmond St., Hollywood

WANTED—Miscellaneous.

Diamonds and Jewelry.

WANTED—————DIAMONDS.
DO NOT SELL UNTIL YOU SEE MY OFFER. THERE IS A REASON.
SEASONABLE AND JEWELRY—CANNOT GET ENOUGH.
Must buy from DEALERS and BROKERS ONLY. WE WANT THE BEST PRICES. Private agent, 14 years in same building. Call 1, 2 or 3 p.m.
324-7 Stimson Bldg., 3rd and Spring. 62206

WANTED—I BUY DIAMONDS AND DIAMOND JEWELRY.
HIGHEST CASH PRICES—ANY QUANTITY.
THEO. J. HINDIN, 62129.
202 UNION OIL BLDG., 215 W. 7TH ST.

WANTED—To buy diamonds or jewelry. $10 000.
Highest Prices Paid.
S. C. SINGAMAN,
311 E. W. Hellman Bldg., 4th and Spring
Diamonds, pearls, gold, silverware and other valuables. Top prices paid.
MARKWELL & COMPANY,
Main and Second, National Bank Bldg.
Corner Fifth and Spring sts. Phone 16792.

WANTED—Diamonds, diamonds, diamonds.
A. C. SCHMIDT, BUYS DIAMONDS.
Call at room 324 Chapman Bldg.
338 Broadway, cor. 3rd. Phone 62035.

WANTED—Diamonds, diamonds, diamonds, jewelry, watches, silverware, jewels, anything that you have to sell. PAY YOU CASH. GEM JEWELRY CO., 326 South Hill.

WANTED—No drop in the price of diamonds. Will pay more than anyone. SEE D. LORENZO, 908 Title Guarantee Bldg., Fifth and Broadway, 61361.

WE ARE DIAMOND BUYERS. DISPOSING of ours and will get full cash value.
J. C. FERGUSON,
202-7 H. W. Hellman Bldg., 3rd and Spring.

WANTED—SELL ME YOUR DIAMOND FOR HIGHEST CASH PRICE OBTAINABLE. I AM SELLING STILL LOWER. GUARANTEE. 307 HIGH, 8TH AND BROADWAY.

WANTED—SELL YOUR DIAMONDS TO US FOR CASH. GREAT CO., 616 SOUTH BROADWAY.

WANTED—DIAMONDS AND DIAMOND JEWELRY. HIGHEST CASH VALUE FOR YOUR DIAMONDS GUARANTEED. A. RACK & CO., 319 SOUTH HILL STREET. 102718.

WANTED—Will buy your diamonds, will pay highest market value. LESSNER, 607 Title Insurance Bldg., 6th and Hope, 11358.

SWAPS—All Sorts.

FOR EXCHANGE—10-acre orange grove, improved, adjoining Redlands, $7,500. Want automobile. E. CLARK, 1063 Eastern ave., Redlands.

FOR EXCHANGE—Have equity in choice property. Ring 1st floor, Security Bldg. Want Studebaker, 1920 SAN FERNANDO RD., Glendale.

FOR EXCHANGE—1918 Cadillac, 5-pass. Has $2000 equity in $5000 property. Equity in tailoring, bal. $25 mo. Address P. O. BOX 1276, TIMES BRANCH.

Equity in 5-room bungalow, Los Angeles, for unsold Glendale lot, for used piano. Address P. O. BOX 1276, TIMES BRANCH.

WE WILL EXCHANGE — 12-PIECE PARLOR SET (NEW) FOR WHAT? WILL-IAMSON'S, 1218 S. MAIN.

FOR EXCHANGE—$5000 worth of dairy stock for good bungalow. Might lease the dairy. Address P. O. BOX 1276, TIMES BR.

FOR EXCHANGE—Large oil painting, colonial scene, 9x30. What have you? PLACE, 1218 S. Main. Phone 62330.

FOR EXCHANGE—Painting for boat. Painter, R. L. BOX 415, Redondo Beach.

AUTOMOBILES, Etc.—Miscins.

FOR SALE—

V-PASSENGER.

NOTE THESE PRICES

THESE SEE THE CARS.

HARROW	1920	$3850
PACKARD	3-35	3250
PACKARD	3-35	3150
MARMON	M 7-0	1725
CHANDLER	1917	795
CHANDLER	1920	1350
REVERSO-DAY	1915	450

Every one a high-grade car and in A1 condition, both in appearance and mechanically, and all have steel tires.

You can't afford to be the last buy in the make of car you sell to L. A. Terms arranged.
1218 SO. MAIN ST. PHONE 60330.

MAXWELLS. MAXWELLS. MAXWELLS.

Following are a few Maxwells which have been traded in on our Velie Sixes; each and every one of them have been thoroughly overhauled in our own shops and fully guaranteed. Look them over:

Touring, like new	$850
Roadster, very classy	750
Touring, refinished	650
Touring, runs good	425
Touring	100

Easy Terms. No Brokerage.
LORD MOTOR CAR CO.,
Used Car Dept.,
2028 S. Olive. Closed Sunday. 62434.

LAST CHANCE TO BUY—

Now 1921 Haynes cars at less than wholesale prices. We must get out and will sell for cash, time or trade at anything like reasonable terms.

Two new Haynes.
One 1920 touring.
One 1918 Hudson touring.
Two Hudson limousines.

Two new 1½-ton Graham-Bernstein trucks.
Two new Jewett Bernstein trucks.

WALTER H. FISHER,
917 S. Grand ave.

NOTICE————————NOTICE.

TIMS PAYMENT PLAN.

You can purchase guaranteed reboilt Buick Motor Cars from Howard Automobile Company, Buick distributors, for the same amount on the time payment plan as by paying all cash. Nothing is added for handling the paper, and interest is charged only on unpaid payments. An exceptional display of rebuilt Buicks is always maintained in our used-car department.

HOWARD AUTOMOBILE COMPANY,
Buick Distributors.
1023 S. Flower st. Main 9040.

MARMON ..... MARMON.

	4-PASS.
	7-PASS.
	7-PASS.

Both of the 1920 models have been reserved lately and count in our shops; the "7" just recently overhauled and painted to match the "4"; prices on all three cars are below regular quotations. Terms.
1218 SO. MAIN ST. PHONE 60330.

FOR SALE—

4-PASS. SPORT MODELS.

HARMONY	1920	$3850
HARMONY	1920	3150
HARMONY	1919	3050
CHANDLER		1650

Every one looking for four-passenger sport model car of these or like kind to see the Harmony can hardly be told from new. Every one looking for cars classed as "good buys" but don't come in and look these over.
1218 S. MAIN ST. PH. 60330.

1918 Maxwell touring	$350
1918 Buick Six touring	675
1918 Overland 90 touring	450
1918 Grant Six roadster	1050
1918 Overland Four touring	350
1918 Studebaker touring, special top	750
1917 Buick Brothers touring	465

ALLEGHENY MOTOR COMPANY,
Dodge Brothers Motor Cars,
1100 S. Flower st.

C. A. COOK GUARANTEED USED CARS.
TRADE IN YOUR OLD CAR ON
1920 BUICK 6 TOURING.
1920 CHEVROLET TOURING.
1920 STUDEBAKER 6 TOURING.
1920 FRANKLIN SEDAN TOUR.
1919 BUICK 6 TOUR.
1918 DODGE TOURING.
1918 DODGE TOURING.
W. H. COOK, 1096-8 S. OLIVE ST.

THIS NUMBERS it to make room for 1921 cars. Terms
1920 OAKLAND tour.....$850. Terms
1920 OAKLAND tour.....$650. Terms
1920 Ford tour.....$325. Terms
1920 Ford rds.....$375. Terms
1920 Ford tour.....$375. Terms
1920 Ford speeder.....$475. Terms
ALL GUARANTEED 3 MONTHS.
PACIFIC SALES, 1628 S. MAIN ST.

CAR CLEAN UP.

TRY US.

We make Burbank tops, clean and take both out of upholstery without removing the car and do it right at reasonable prices.

COOPER BUD WORKS,
1001 S. WASHINGTON. WEST 8713

BUICK TOURING AND ROADSTER. A COMPLETE line. Each car GUARANTEED 6 MONTHS. SAME service and guarantee as if bought new. $400 DOWN, $40 PER MONTH. FORD CARS EXCLUSIVELY.
ADAM & McMENAMY, 1424 S. Main st.

DODGE TOURING CAR, COMPLETELY OVERHAULED, PAINTED AND TRIMMED. Each car GUARANTEED 6 MONTHS. SAME service and guarantee as if bought new. $400 DOWN, $40 PER MONTH. FORD CARS EXCLUSIVELY.
ADAM & McMENAMY, 1424 S. Main st.

FORD 5-PASSENGER. Just completed. Fifteenth and Figueroa sts.

1920 BUICK 6, 5-pass.....$1325
1918 OVERLAND 90, 5-pass.....$ 975
1917 PAIGE 6 touring, like new.....$1150
1918 CHEVROLET 5-pass., like new.....$ 675
1918 GRANT 6 touring.....$ 475
MARTORENA BROS., 2021 South Olive st.

MUST sell my Cadillac 57, Phaeton, 1918; in A1 mechanical condition, new paint, seat covers, extra tires, spotlight, plate glass curtains, wild wings, and other extras. Price $2650. Phone 57293. Call 1838 WILSHIRE AVE.

WILLYS-KNIGHT Roadster, good shape, $850. 719 Studebaker Roadster, excellent shape, $650. 1921 BUICK touring, gone 1500 miles, $250 of list price. 1030 OLIVE ST.

FOR SALE—1920 Chevrolet touring, like new, $650. 1921 Buick touring, gone 1500 miles, $250 of list price. 1030 OLIVE ST.

1921 SPECIAL Studebaker touring, original finish. Terms, no brokerage. H. O'DAY, 153 W. 7th. Phone 12508.

AUTOMOBILES, Etc.—Miscins.

NOTICE————————NOTICE

THE SALES OF THE SEASON.

Hudson Super-Six tour., $775. At last your chance. Perfect in every way. Plate glass top and sides, 6 cord tires, bumpers, tools, etc.

1917 Chevrolet Touring. $425.
Just like new throughout.

1917 Marmon 6 touring. Repainted. Refinished. 5 cord tires. Perfect in every way. Priced $950.

1919 Studebaker 6 touring. Refinished. 5 like new tires. Guaranteed in every respect. Priced $1450.

Studebaker Day today. 1918 6-cyl. touring, newly finished in all ways. Cord tires, $775.

1917, 6-cyl. touring, that needs paint and nothing else. $425.

Attention, Cadillac Prospects!—We have a 1917 57 Cadillac touring that must be sold. Plate glass back and sides, brand new cord tires, refinished blue. Have been holding this car for $1250, but I want to sell, $1030, quick today.

Peerless 6 touring, $1275. Renewed, refinished Maroon, new top, seat covers, new cord tires. The best buy we have ever shown.

Peerless 6 sedan, $2075. At last we are able to secure another renewed Peerless 6 sedan. Always the quickest selling car of the high-grade Sold. This car is even more desirable than most of our Peerless cars. Refinished green, interior relined, all cord tires.

1918 Peerless 6 touring, $1375. A special buy for today only. Renewed, refinished blue, like new throughout. Full set of tools, etc. Ready to go on the road today. Ask any Peerless owner what mileage he receives.

Attention, Rent or Stage Man. A 1919 Premier 6, 7-pass., touring, refinished, repainted, new top, 5 cord tires and the stage mechanically, ready to go. Will take terms on the top, $650.

WESTERN MOTORS CO.,
1058 S. Flower st. Phone 60388.

I HAVE a beautiful custom-built six-passenger Daniels, expertly painted in a beautiful dark maroon, with red running gear; the top has just been recovered and cushions, 5 cord tires, all mechanically perfect, guaranteed for 90 days; liberal terms; your chance to own a five thousand-dollar car for the cost of a moderate-priced new car. Traded in to GEORGE CAMPE, 2200 S. FIGUEROA PL., DANIELS DISTRIBUTORS. OPEN SUNDAY.

HUDSON SEVEN-SEVEN, MODEL O.
Special job throughout, color pearl blue, built and painted in Don Lee Coach Works, 6 Rudge-Whitworth wire wheels, 6 cord tires, demountable rims, bank cut-down top and seal covers, individual fenders and steps. The smartest big seven now ready to deliver to GEORGE CAMPE, 2200 S. FIGUEROA. DANIELS DISTRIBUTORS. OPEN SUNDAY.

CASH—TERMS—TRADE. NO BROKERAGE.
1920 CHANDLER chummy.
1919 STUDEBAKER 6 7-pass.
1917 HUDSON touring.
1915 CADILLAC 8, 7-Pass.
1917 FRANKLIN 9-B, 5-pass.
JOHN HALE,
908 S. Olive. Phone 62374.
Want to buy Good Light Car for Cash.

FORDS————————FORDS

1920 Ford tour.; self-starter, new tires, new paint; guaranteed.
1918 Ford truck; good mechanical condition; express body. $350.
CLARK & COBERLY,
Authorized Ford Dealers.
2219 W. Pico st. West 6072.

1920 LIGHT SIX.
Run 5000 Miles.
Just bought Cadillac, no use for it. Cash or terms. 856 W. 32ND PLACE.

THIS WEEK'S SPECIAL.
'17 Chalmers tour. '19 Ford touring, $400.
'16 Ford touring, $250. 136 W. Pico. 64081

"THE TRUTH ABOUT USED CARS."
ABOUT EVERY CAR SOLD."
PETERSON'S, 1047 S. GRAND. Main 7229.

FOR SALE—Stanley steamer, less than year old. $1500. Phone owner, ANAHEIM 7 or 11 Ranches.

TRUCK & TRANSFER CO., Anaheim, Cal.

1921 FORD touring car; runs good as new. A bargain for cash. Call ROYAL GARAGE, 901 E. Washington. Hiller 4000.

CHANDLER Cleveland, 1920, only driven 5000 miles, cord tires, sacrifice $1600, terms. 816 S. Hope.

1920 DODGE, like new, practically new tires, wind deflectors, spotlight, MR. GESNER, 1218 S. Main. Phone 60330.

1918 PACKARD TWIN 6.
1 32 model in good condition, price $1200 cash. Can be seen at 1030 S. FIGUEROA.

1918 BUICK six touring, perfect shape, fine cord tires; must sell; cash or terms. 2219 W. Pico. West 6072.

1918 GRANT 6 7-pass., touring, like new. Cheap. 1030 OLIVE ST.

MAYTORENA BROS., 2021 South Olive st.

MUST sell my Cadillac 57, Phaeton, 1918; in A1 mechanical condition, new paint, seat covers, extra tires, spotlight, plate glass curtains, wild wings, and other extras. Price $2650. Phone 57293. Call 1838 WILSHIRE AVE.

WE HAVE THE FOLLOWING USED CARS—

1921 CHEVROLET Roadster	$1050
1920 ANDERSON 5, like new, full of life	1250
1921 FORD sedan, just like new	820
1919 FORD touring, new without starter block, $425; the other complete with starter, $450	
1917 HUDSON touring, new top, new paint, mechanical condition	1100
1916 MERCER 22-70, refinished	1500
1916 OVERLAND, model "86"	450

WE HAVE MANY OTHER CARS
TO CHOOSE FROM.
MEET US WHERE BROADWAY
MEETS PICO.
MANKINS MOTOR CAR CO.,
128 W. PICO ST. PICO 2178.

FORDS————————FORDS

HUBBARD'S
WE HAVE THE USED FORD
YOU ARE LOOKING FOR.
SEE OUR LINE OF
TOURINGS, SEDANS,
ROADSTERS, COUPES,
TRUCKS.
CASH OR LIBERAL TERMS.
HUBBARD AUTO SALES CO.,
AUTHORIZED FORD SALES & SERVICE.
SPECIAL AGENTS.
PHONE FOR DEMONSTRATION, BDWY. 6800

FORDS!————————FORDS!

FORD BARGAIN WEEK.
If you are looking for a
GOOD USED CAR,
the our Display to save money today.
SEDANS,
TOURINGS,
ROADSTERS.
GUARANTEED—CASH OR TERMS.
AUTHORIZED FORD DEALERS.
SMITH MOTOR CO.,
1042 S. Grand Ave. Bdwy. 1800

DODGE BROTHERS MOTOR CARS
We have a complete stock of used Dodge Brothers cars on hand, at any price you may care to name, from $825 to $1250. REMEMBER, they must be right or we will NOT sell them.
ALBERTSON MOTOR COMPANY,
Dodge Brothers Motor Cars,
Fifteenth and Figueroa sts.

1920 BUICK 6, 5-pass.....$1325
1918 OVERLAND 90, 5-pass.....$ 975
1917 PAIGE 6 touring, like new.....$1150
1918 CHEVROLET 5-pass., like new.....$ 675
1918 GRANT 6 7-pass.....$ 475
MAYTORENA BROS., 2021 South Olive st.

MUST sell my Cadillac 57, Phaeton, 1918; in A1 mechanical condition, new paint, seat covers, extra tires, spotlight, plate glass curtains, wild wings, and other extras. Price $2650. Phone 57293. Call 1838 WILSHIRE AVE.

WILLYS-KNIGHT Roadster, good shape, $850. 719 Studebaker Roadster, excellent shape, $650. 1921 BUICK touring, gone 1500 miles, $250 of list price. 1030 OLIVE ST.

FOR SALE—1920 Chevrolet touring, like new, $650. 1921 Buick touring, gone 1500 miles, $250 of list price. 1030 OLIVE ST.

1921 SPECIAL Studebaker touring, original finish. Terms, no brokerage. H. O'DAY, 153 W. 7th. Phone 12508.

AUTOMOBILES, Etc.—Miscins.

NOTICE————————NOTICE

1635 S. FIGUEROA.
HEADQUARTERS
FOR FINE CARS.
RENEWED MARMONS.

There is nothing in existence that equals MARMON methods of renewing. No old cars are renewed MARMON cars with "as is," overhauled, repaired or such unorganized methods of repairing camouflaging for quick sale. All renewed MARMONS are FULLY GUARANTEED.

MARMON USED CAR
DEPARTMENT.

1920 MARMON 34	4-PASS.
1919 MARMON 34	5 & 7-PASS.
1919 MARMON 34	LIMO.
1918 MARMON 34	LIMO.
1918 MARMON 34	4 & 7-PASS.
1917 MARMON 34	4-PASS.
1917 MARMON 34	7-PASS. LIMO.

DEFERRED PAYMENTS ACCEPTED.
CARS TAKEN AS PART PAYMENT.
OPEN SUNDAY 9 A.M. TO 1 P.M.
AL G. FAULKNER CO.,
MARMON DISTRIBUTORS,
1635 S. FIGUEROA

FOR SALE—
CADILLAC SPECIALS.

You can always get the best values in Cadillacs at the Cadillac agency.

20—7-Pass.	$3780
20—7-Pass.	3580
19—7-Pass.	2850
18—7-Pass.	2000
17—7-Pass.	1850
17—7-Pass.	1750
16—7-Pass.	1725

These cars we consider in too good condition to need renewing and we are offering you the benefits of the exceptionally low prices at which they were traded in. Time payments.
DON LEE, 1218 SO. MAIN ST. PH. 60330.

USED CAR BARGAINS.

Before buying a used car be sure to inspect the following cars:

1920 Franklin, 5-pass., touring.
1919 Hudson, 4-pass., speedster.
1916 Overland 6, 7-pass., like new.

1920 Biddle sedan, 5-pass., ready to go.

WESTERN MOTORS CO.,
1058 S. Flower st. Phone 60388.

I HAVE a beautiful custom-built six-passenger Daniels, expertly painted in a beautiful dark maroon, with red running gear; the top has just been recovered and cushions, 5 cord tires, all mechanically perfect, guaranteed for 90 days; liberal terms; your chance to own a five thousand-dollar car for the cost of a moderate-priced new car. Traded in to GEORGE CAMPE, 2200 S. FIGUEROA PL., DANIELS DISTRIBUTORS. OPEN SUNDAY.

HUDSON SEVEN-SEVEN, MODEL O.
Special job throughout, color pearl blue, built and painted in Don Lee Coach Works, 6 Rudge-Whitworth wire wheels, 6 cord tires, demountable rims, bank cut-down top and seal covers, individual fenders and steps. The smartest big seven now ready to deliver to GEORGE CAMPE, 2200 S. FIGUEROA. DANIELS DISTRIBUTORS. OPEN SUNDAY.

CASH—TERMS—TRADE. NO BROKERAGE.
1920 CHANDLER chummy.
1919 STUDEBAKER 6 7-pass.
1917 HUDSON touring.
1915 CADILLAC 8, 7-Pass.
1917 FRANKLIN 9-B, 5-pass.
JOHN HALE,
908 S. Olive. Phone 62374.
Want to buy Good Light Cars for Cash.

FORDS————————FORDS

1920 Ford tour.; self-starter, new tires, new paint; guaranteed.
1918 Ford truck; good mechanical condition; express body. $350.
CLARK & COBERLY,
Authorized Ford Dealers.
2219 W. Pico st. West 6072.

1920 LIGHT SIX.
Run 5000 Miles.
Just bought Cadillac, no use for it. Cash or terms. 856 W. 32ND PLACE.

THIS WEEK'S SPECIAL.
'17 Chalmers tour. '19 Ford touring, $400.
'16 Ford touring, $250. 136 W. Pico. 64081

"THE TRUTH ABOUT USED CARS."
ABOUT EVERY CAR SOLD."
PETERSON'S, 1047 S. GRAND. Main 7229.

FOR SALE—Stanley steamer, less than year old. $1500. Phone owner, ANAHEIM 7 or 11 Ranches.

TRUCK & TRANSFER CO., Anaheim, Cal.

1921 FORD touring car; runs good as new. A bargain for cash. Call ROYAL GARAGE, 901 E. Washington. Hiller 4000.

CHANDLER Cleveland, 1920, only driven 5000 miles, cord tires, sacrifice $1600, terms. 816 S. Hope.

1920 DODGE, like new, practically new tires, wind deflectors, spotlight, MR. GESNER, 1218 S. Main. Phone 60330.

1918 PACKARD TWIN 6.
1 32 model in good condition, price $1200 cash. Can be seen at 1030 S. FIGUEROA.

1918 BUICK six touring, perfect shape, fine cord tires; must sell; cash or terms. 2219 W. Pico. West 6072.

1918 GRANT 6 7-pass., touring, like new. Cheap. 1030 OLIVE ST.

MAYTORENA BROS., 2021 South Olive st.

MUST sell my Cadillac 57, Phaeton, 1918; in A1 mechanical condition, new paint, seat covers, extra tires, spotlight, plate glass curtains, wild wings, and other extras. Price $2650. Phone 57293. Call 1838 WILSHIRE AVE.

WILLYS-KNIGHT Roadster, good shape, $850. 719 Studebaker Roadster, excellent shape, $650. 1921 BUICK touring, gone 1500 miles, $250 of list price. 1030 OLIVE ST.

FOR SALE—1920 Chevrolet touring, like new, $650. 1921 Buick touring, gone 1500 miles, $250 of list price. 1030 OLIVE ST.

1921 SPECIAL Studebaker touring, original finish. Terms, no brokerage. H. O'DAY, 153 W. 7th. Phone 12508.

AUTOMOBILES, Etc.—Miscins.

Touring Cars for Sale.

FOR SALE—
CHANDLER TOURING.
1918 Model.
$1250.

This car has been refinished and is like new; Pantasote top, good tires, motor rebuilt in our own shop—Guaranteed throughout.

Terms.
W. F. HERBERT CO.,
Chandler and Cleveland Distrs.
1230 S. Olive. 14716.

FOR SALE—
CHALMERS TOURING.
$650.

Painted a Mojave brown. Good tires upholstering in nice condition. Motor in A-1 condition. A real buy.
W. F. HERBERT CO.
1230 S. Olive street. 14716.
Chandler and Cleveland Dist.

FOR SALE—
1920 OLDS EIGHT.

Original finish, car shows excellent care for the 9000 miles that it has run. A steal at $1250.

PAUL G. HOFFMAN CO.
STUDEBAKER DISTRIBUTORS.
1256 S. Figueroa st.

1920 LIBERTY SIX TOURING.
Has been driven only a short while and has been completely refinished. Rubber and trimmings in dandy shape. This automobile is priced for immediate sale. Terms and no brokerage.

Latest model Liberty Six roadster. Wire wheels, extra tire, etc. Used very little. Refinished in color to suit purchaser at a price that will appeal to you. Terms. No brokerage.
McKELVEY MOTOR SALES CO.
60781. Mr. Dixon. 961 S. Flower st.

CHALMERS 1920 FOUR-PASSENGER SPORT.

HAD VERY BEST OF CARE. JUST LIKE IT CAME OFF THE SHOWROOM FLOOR; CAN'T TELL FROM NEW. HERE IS A CHANCE TO GET THE BEST CAR IN TOWN AT CARS RELOW MARKET PRICE. TERMS.

LYNN C. BUXTON,
12th AND FIGUEROA.
STEARNS DISTRIBUTOR.

FOR SALE—
STEARNS—1918 MODEL.

FIVE-PASSENGER, NEWLY PAINTED. FINE GOOD CORD TIRES. GUARANTEED A-1 MECHANICALLY. A HIGH-GRADE CAR AT A CHEAP CAR PRICE. TERMS.

LYNN C. BUXTON,
1160 SOUTH FIGUEROA.

STANLEY.

1920 DEMONSTRATOR.
NEW GUARANTEE.
1918 4-PASS., COMPLETELY RENEWED.
SHIPMENT OF NEW CARS JUST ARRIVED.
SCOTT STANLEY MOTOR CO.,
1021 S. BROADWAY. 1800 W. PICO.

DODGE, 1920 ROADSTER. Elegant condition, cord tire equipment. Best buy in Los Angeles.

BUICK, 1920, 5-passenger touring, 6 tires. This is a prettiness in city. Bumper front and rear, also equipped with Gabriel snubbers. 1/3 cash, balance monthly. See owner, 1114 N. VERMONT AVE. Phone 597092.

1919 DANIELS 5————————6-PASS.

This car is in excellent shape; good rubber and good cord tires. Looks like new and the price will sell it quick if you are interested.
W. MILLER, SOUTH 6489.

CHALMERS, THE GREAT LITTLE 30.
Just the car to strip and make runabout. Fine rubber, good shape mechanically.
Sacrifice for quick sale and cost offer takes it.
Ask for MR. P. A. SMODEN.
577116. Holly 2902
7020 Hollywood Blvd.

BUICK 1921 TOURING—

Run only a few miles. Never licensed. Extra nasing, wind deflectors. You can save a few dollars on this buy. Terms.

324 W. PICO ST.

1920 DORT—
Fully equipped, plate-glass top, good rubber, driven by private party. A-1 shape. Price $850, $450 cash, balance $20 per month. One of most economical cars in the market. See LUTHER, 1211 N. Ardmore ave., near Melrose. Open after 2 p.m.

FOR SALE—
HUDSON, 1917, 7-PASS.

FINE APPEARANCE, GOOD MECHANICALLY, RUBBER IN GOOD CONDITION. AS NEW. SPECIAL LOW PRICE FOR A GOOD LOOKING, GOOD CAR.
LYNN C. BUXTON,
1160 S. FIGUEROA.

FOR SALE—
Stutz Touring.
1918.

Looks like new. Cord tires, like new; wonderful mechanically.

AL G. FAULKNER CO.,
West 688. 1635 S. Figueroa.

FOR SALE—Humpmobile Model N, best looking in town. The car is like new, newly painted. A-1 mechanically. Would consider good Ford or Chevrolet in trade. 1501 W. Jefferson. 47224.

1919 OVERLAND touring, Continental motor, high tension magneto, special electric lights, special battery, good tires, good paint. $175 cash takes it. Owner, SUNSET BLVD. and SUTHERLAND ST.

LATE model touring car, as will RENT to responsible party by the hour, day or week. STILLWELL AUTO LIVERY, 944 S. Grand ave. Phone 60297.

LATE model Nash touring. Been refinished and has guarantee by the Nash distributors. You must see this car to appreciate the value. $1500. Cash or terms. 1 rear, No brokerage. Call MR. CROSS, 60262, Monday.

1919 DODGE TOURING, only 11000, run 12,000 miles. Refinished. Very fine tires. Couldn't be better mechanically. Finish good as new. Private owner, 253 S. GRAND, Bdwy. 661.

DANDY little Briscoe 5-passenger touring car, in splendid condition. For quick sale, $500. Will take $250 cash. Will sell on terms. Call in rear at 529 W. 47TH ST.

—$495————————$495—
$3700 as it stands. Make offer, also three 30x4½ and two 37x5. Good rich Fleetwood cord tires and tubes. See MR. MERRILL, 625 S. Hampshire.

LEACH-BILTWELL SPORT—
4-PASSENGER.
Car is in excellent mechanical condition. Run only 4000 miles. Must sell at once. Big sacrifice.
SILVER MOTOR CAR CO.,
1800 S. Olive st.

DO YOU WANT A PERFECT SPORT CAR, JUST THOROUGHLY OVERHAULED, IN PERFECT CONDITION AND A REAL 57? SPECIAL WHEELS, TWO EXTRAS AND EVERY POSSIBLE EQUIPMENT. ONE OF THE BEAUTIFUL CARS OF LOS ANGELES. PRIVATE SALE. CALL 57302 AND BE CONVINCED.

1918 FORD touring with one-man top, ventilating windshield, demountable rims, spdl. Real classy car. Terms.
REINIE AUTO SALES CO.,
1918 S. Main st.
Authorized Dealers.

MUST SELL MY 20 OLDS SIX TOURING. IN PERFECT CONDITION. PERFECT CONDITION. WOULD CONSIDER SMALLER CAR IN TRADE. MR. MAYER, MOTORCYCLE STORE, 825 S. MAIN.

FORDS—1917 touring, like new, $315. Terms. 1916 light delivery, bot. Good shape, $215. Terms. MOTOR CAR CO., 49 S. Marengo, Pasadena.

FOR SALE—Or Trade—New Crow-Elkhart six touring, for closed car. Private owner, after 6, WILSHIRE 5772.

1920 BUICK, 5-pass., $1595. $485 down, new tires, perfect original condition. Bdwy. 6290. 1000 W. PICO.

FOR SALE—Stanley steamer, less than year old. $1500. Phone owner, ANAHEIM 7 or 11 Ranches.

TRUCK & TRANSFER CO., Anaheim, Cal.

1921 FORD touring car; runs good as new. A bargain for cash. Call ROYAL GARAGE, 901 E. Washington. Hiller 4000.

CHANDLER Cleveland, 1920, only driven 5000 miles, cord tires, sacrifice $1600, terms. 816 S. Hope.

1920 DODGE, like new, practically new tires, wind deflectors, spotlight, MR. GESNER, 1218 S. Main. Phone 60330.

1918 PACKARD TWIN 6.
1 32 model in good condition, price $1200 cash. Can be seen at 1030 S. FIGUEROA.

1918 BUICK six touring, perfect shape, fine cord tires; must sell; cash or terms. 2219 W. Pico. West 6072.

1918 GRANT 6 7-pass., touring, like new. Cheap. 1030 OLIVE ST.

MAYTORENA BROS., 2021 South Olive st.

MUST sell my Cadillac 57, Phaeton, 1918; in A1 mechanical condition, new paint, seat covers, extra tires, spotlight, plate glass curtains, wild wings, and other extras. Price $2650. Phone 57293. Call 1838 WILSHIRE AVE.

WILLYS-KNIGHT Roadster, good shape, $850. 719 Studebaker Roadster, excellent shape, $650. 1921 BUICK touring, gone 1500 miles, $250 of list price. 1030 OLIVE ST.

FOR SALE—1920 Chevrolet touring, like new, $650. 1921 Buick touring, gone 1500 miles, $250 of list price. 1030 OLIVE ST.

1921 SPECIAL Studebaker touring, original finish. Terms, no brokerage. H. O'DAY, 153 W. 7th. Phone 12508.

AUTOMOBILES, Etc.—Miscins.

Touring Cars for Sale.

FOR SALE—
MAXWELL TOURING.
1919 MODEL.
$1200.

Original finish and good bumper, other extras. Motor in A-1 shape. An opportunity to get a Nash six at a bargain price.

Terms.
W. F. HERBERT CO.
Chandler and Cleveland Dist.
1110 S. Flower. 60412.

FOR SALE—
ESSEX TOURING.
$1050.

Wire wheels, good paint; Pantasote top with plate glass, bumper, Motometer; other extras. Motor in good condition. A bargain.

W. F. HERBERT CO.,
Chandler and Cleveland Distrs.
1230 S. Olive. 14716.

FOR SALE—
STEARNS 1920 FIVE-PASSENGER.

A-1 MECHANICAL CONDITION, NEWLY VARNISHED, FIVE NEW CORD TIRES, GOOD EQUIPMENT, 16 TO 21 MILES TO THE GALLON OF GASOLINE. EASY ON TIRES. A MUCH BETTER BUY THAN A NEW CHEAP CAR. TERMS.

LYNN C. BUXTON,
1160 SOUTH FIGUEROA.

PACKARD—
2-35 late model 7-passenger touring car. Excellent condition, had only private use; seat covers, etc.; drive a six thousand dollar car for $2850 if sold this week. Phone MR. GABRIEL, Main 1258, between 9 a.m. and 5 p.m. No dealers.

CHEVROLET, 1921, MODEL F-B.

GLASS IN REAR AND SIDES OF TOP. NEW SPARE TIRE AND COVER. GABRIEL SNUBBERS. CANNOT BE TOLD FROM NEW. ONLY USED FEW WEEKS. A BIG REDUCTION IN PRICE. TERMS.

LYNN C. BUXTON,
12th and Figueroa.

1920 MODEL KING 8.

Original finish, like new; plate glass top, tonneau windshields, wind deflectors, spare tire, bumper, wire wheels. A excellent used tires; in first-class mechanical condition.
WILL TAKE GOOD PLAYER PIANO OR GOOD CLOSED CAR AS PART PAYMENT.
Ask for Mr. Wilson or Mr. Barnette.
1228 S. Olive st.

FOR SALE—
Marmon.
Chassis reserved.
AL G. FAULKNER CO.,
West 688. 1635 S. Figueroa.

FOR SALE—
STEARNS—1921 MODEL.

FOUR-PASSENGER, USED ONLY SHORT TIME. CONDITION GUARANTEED SAME AS NEW CAR. YOU CAN MAKE QUITE A SAVING IN PRICE ON THIS CAR AND TERMS IF DESIRED.

LYNN C. BUXTON,
1160 SOUTH FIGUEROA.

BUICK 1919 TOURING—

In new condition throughout, new rubber and extra special top; plate glass side and rear; rear side wind deflectors, spotlight, etc. This a buy seldom found on the market. Terms. Open Sundays and evenings until 9:30.

324 W. PICO ST.

STUDEBAKER SPECIAL SIX, 1919 MODEL.

In fine condition, good equipment. Here is a bargain in one of these popular selling cars. Terms.

LYNN C. BUXTON,
12th and Figueroa.
Stearns Distributor.

BUICK 1920 TOURING—

Special Rer top, can be used as inclosed or straight touring. In extraordinary fine condition, and many extras. Terms.

324 W. PICO ST.

KISSEL SPORTSTER—
6 Pass. fully equipped. Wire wheels, etc. Run 4900 miles.
$2650. HARE'S MOTORS, INC.,
Main 10572. See A. B. FLINT.
Pico and Figueroa.

AUTOMOBILES, Etc.—Miscins.

Touring Cars for Sale.

FOR SALE—
OAKLAND EIGHT.
$600.

Has been privately owned and handled with great care, five excellent tires, good pantasote top with plate glass and motor in excellent condition.

Terms. No brokerage.
W. F. HERBERT CO.,
Chandler and Cleveland Dist.,
1110 S. Flower. 60412.

FOR SALE—
CLEVELAND TOURING
1920 MODEL.
$1250.

Refinished and rebuilt. Cannot be told from new and guaranteed. A chance to get a light six at the right price.

TERMS.
Chandler and Cleveland Dist.
W. F. HERBERT CO.
1110 S. FLOWER. 60412.

DON LEE————WEEKLY SPECIAL————

MARMON, 17, 7-pass.....$1650.

Each week we make a leader of one car on which we make an especially low price for that week only.
Time payments arranged.
DON LEE, 1218 S. MAIN. PHONE 60330.

18 CADILLAC .....$2000.

Seven-passenger model. We are making a leader of this car to bring customers in. We expect the first man in to buy, so if you want the best bargain we have ever offered you had better come early. Terms.
DON LEE, 1218 SO. MAIN ST. PHONE 60330.

PACKARD—
2-35 late model 7-passenger touring car. Excellent condition, had only private use; seat covers, etc., drive a six thousand dollar car for $2850 if sold this week. Phone MR. GABRIEL, Main 1258, between 9 a.m. and 5 p.m. No dealers.

CHEVROLET, 1921, MODEL F-B.

GLASS IN REAR AND SIDES OF TOP. NEW SPARE TIRE AND COVER. GABRIEL SNUBBERS. CANNOT BE TOLD FROM NEW. ONLY USED FEW WEEKS. A BIG REDUCTION IN PRICE. TERMS.

LYNN C. BUXTON,
12TH AND FIGUEROA.
STEARNS DISTRIBUTOR.

FOR SALE—
STEARNS—1918 MODEL.

FIVE-PASSENGER, NEWLY PAINTED. FINE GOOD CORD TIRES. GUARANTEED A-1 MECHANICALLY. A HIGH-GRADE CAR AT A CHEAP CAR PRICE. TERMS.

LYNN C. BUXTON,
1160 SOUTH FIGUEROA.

STANLEY.

1920 DEMONSTRATOR.
NEW GUARANTEE.
1918 4-PASS., COMPLETELY RENEWED.
SHIPMENT OF NEW CARS JUST ARRIVED.
SCOTT STANLEY MOTOR CO.,
1021 S. BROADWAY. 1

AUTOMOBILES, Etc.—Miscls.

Tractors and Trailers.

FOR SALE—Boat tractor, 5-ton capacity, 1st block north of 3d St. power unit; California Motor Car Co., 1000 South Main st.

FOR SALE—California Arrow 1-ton tractor, used one month; perfect condition; bargain. 1000 S. Main st.

FOR SALE—Fordson tractor, 1920 model; price right for quick sale. Call at 1000 S. Main st.

TRAILERS for sale or rent; 2 and 4-ton capacity. Inquire

CITY LOTS and Lands for Sale.

FOR SALE— HASEL HEIGHTS.

A. FRANK BOWEN,

OWNER-BUILDER, 1 TRACTS IN LOS ANGELES.

EVERY ONE A WINNER.

THE LATEST:

ISABEL HEIGHTS

BEAUTIFUL. INSPIRING.

TAKE EAGLE ROCK CITY CAR, to Yale to right; drive CYPRESS AND ALDER STS. to Fair; then Pernoche Road to Lourenco or Woodcrest; follow our ARROW SIGNS direct to tract office.

A. FRANK BOWEN,

OWNER-BUILDER,

BROADWAY AND FOURTH ST.

FOR SALE—

10TH AND MAIN ST.

LOTS $9.80 DOWN

$9.80 MONTHLY.

PRICE $599.

TEMPORARY HOUSES PERMITTED.

DR. RATTERREE, OWNER,

10TH AND MAIN.

BROADWAY 5770.

FOR SALE—

OCCIDENTAL COLLEGE DISTRICT

—

BEAUTIFUL YORK VALLEY.

—

Temporary Houses Permitted.

Large city lots, $25 and $50 first payment, balance monthly to suit.

ALSO

½ acre to 2 acres, $500 and up. With or without fruit.

Wonderful soil, fine schools, 5c car fare, 25 minutes.

Take Eagle Rock City car north on Broadway; get off at tract office, Occidental College. Or take Pasadena Car to Pasadena Road to Verdugo Road, then to tract office at car line crossing on Verdugo Road.

WESLEY ROBERTS CO.

Phone Garfield 2123 or 21699.

FOR SALE—

WILSHIRE UNRESTRICTED CORNER.

75 ft. corner two blocks from Wilshire Blvd. and Western. New improvements all around. Size for high-class flats or apartments. Price for quick sale $3500 Cash. Call MR. BRADLEY, evenings 5671264.

FOR SALE—Large restricted lots, N. of Santa Monica, block between Hollywood and Sunset, close to Western Ave. Price $600 each and up. Terms. Owner, 1126 Ivar st.

FOR SALE—

WILSHIRE DUPLEX BARGAIN.

$15,000, TERMS.

10-room duplex on corner lot, prominent street, close to Wilshire Blvd. Rents $90 each 2 bedrooms and breakfast nook, hardwood floors throughout. All built-in features. Real 5% proposition.

J. SCHULMAN,

1001 S. Norton ave. 23042

FOR SALE—

NEW BUNGALOW COURT.

Exceptionally well-built and well-designed court in best location in Hollywood; 5 units, spacious sunny bedrooms, beautiful baths, etc. Income since completion to $400 per month at low rental. $7000 will handle. Terms. 5671842. No agents.

FOR SALE—Most beautiful lot in Highland Park district. (None excepted.) 50x218, 2 fruit trees, variety of flowers, shrubs and vines. Chicken house and yard. Double garage. Well constructed Swiss chalet, modern, best hardwood floors, large porches, tiling and dining-room finished in Oregon pine, beamed ceilings, massive fireplace, breakfast room, kitchen and bath, built-in features, linen closet, sunroom. Separate toilet and wash rooms. 2 bedrooms and sleeping porch screened with gas furnace, wired to every room.

Owner, 1221 MARENGO AVE.,

Highland Park 5671.

FOR SALE—OR EXCHANGE—

5-ACRE ORANGE GROVE. GOOD LOCATION. $18,000

WANTS TWOFAMILY CITY PROPERTY.

8 ACRES YOUNG WALNUTS, FINE HOME $20,000

WANTS CITY PROPERTY.

9 ACRES ON BLVD. FINE HOME $30,000

WANTS L. A. CITY PROPERTY.

15 ACRES, YOUNG WALNUTS....$30,000

WANTS INCOME PROPERTY.

40-ACRE DAIRY RANCH $40,000

SEE MR. McMACKEN, WITH

SOUTHLAND REALTY CORP.

613 S. HILL ST. PHONE 67764.

FOR SALE—LITTLE HOME FARMS, 2½ acres up, with acreboost water, on electric car line and paved boulevard; only an hour's ride from Los Angeles, adjoins the fast growing little city of San Fernando, surrounded by orange groves, great for vegetables, fruits, chickens, etc. Six blocks from school and stores, cannery and packing-house close by. Think of three terms, 1-4 cash, balance 2, 3 and 4 years. We also have other lands improved or unimproved. Tracts to suit. We make a specialty of San Fernando Valley lands. ARTHUR G. MUNN, with JANES INVESTMENT COMPANY. Phone 10545.

FOR SALE—

MOST IDEAL SPOT IN LOS ANGELES.

3-Acre FRUIT RANCH, LOVELY BUNGALOW, East Hollywood, 6 blks. from Sunset.

8 rms., 2 baths (tiled and shower); garage. Every assortment of Fruit Trees, Walnuts; stream runs through property. Chicken House, 150 Laying Pullets, Electric Incubator, tools, etc. House Furnished (if desired). Property is subdivided into 3 sections. $5000 to $6000 handles, bal. very easy terms. Phone OWNER, 599257.

FOR SALE—LOOK AT THIS ONE.

60 acres fine soil, fronting boulevard and car line, 2 miles from Azusa; 6-room house, garage, 20x70. Barn, room for 4 horses and 12 cows, with kitchen for same. 10-inch concrete irrigation lines. One tree in good condition. 4 head of young horses and other stock. Crop: 20 a. barley, 10 a. potatoes. 20 all plowed ready to plant. This property joins the orange grove at the practically same price. Will leave crop on at once. Price $42,000. $12,000 cash, balance 10 years, 7 per cent. A. J. RUNNEY, Wisdom Acres, Cal. P.O. box 491, Van Nuys, Cal.

FOR SALE—Best Subdivision Valley, close in; 2 acres in 4-year-old budded walnuts; green house and cottage; 4 rooms and bath; 2 rooms and bath California bungalow; all city conveniences, gas, electricity, city delivery, good neighborhood; 2 blocks from car line. Only $7,500; terms. Price $4500. Terms, half cash. Will trade for automobile accessories. Phone 10545. Ask for Mr. Janes, with JANES INVESTMENT COMPANY.

FOR SALE—

BEACH APT.-HOUSE.

Venice, on Windward, 35 rms., mod. $9000, terms.

Long Beach, ocean front, 40 rm. Mod. $12,000, terms.

Redondo, near ocean, 20 rms. Mod. $4250. Terms.

WANT OTHERS—SEE OUR LISTINGS.

SOUTHWESTERN SALES CO., 756 Broadway.

FOR SALE—Finest 40-acre dairy and alfalfa ranch, 1 mile from Hollywood Country Club; fully half mile of Hollywood Country Club; fully equipped for 60 cows; all in finest alfalfa; sprinkling system. This is the finest proposition for a dairy in this part of the country. These terms can be arranged. Best reasons for selling. Write the owner at 5034 HOLLYWOOD BLVD. or call 597726.

FOR SALE—Very attractive site, consisting of 2½ acres, with family orchard of 60 fruit trees; all improvements made and ready to build for right party. Property Coldwater Canyon entrance to right of Beverly Hills Hotel. Sign on property. "Attendant in Charge." Price $40000. Owner, 903 S. HILL ST. 62179

FOR SALE—OR EXCHANGE—

615 S. HILL ST. PHONE 67764.

CALIF. BUNGALOW. GAS, ELECTRICITY. WANTS CITY BUNGALOW. SEE McMICKEN, WITH

SOUTHLAND REALTY CORP.

613 S. HILL ST. PHONE 67764

FOR SALE—5-8 acre modern 2-room home also 3-room Calif. house on premises, grape, barn, chicken equip. 30 bearing fruit trees, 1 block south of Alhambra, all for $5500; terms to suit. 1 block to car.

FOR SALE—Beautiful 6-room home on S. Curolyn st. and new 5-room colonial bungalow on N. side of Alhambra ave. Both 5-room cement home with green tile roof, hardwood floors throughout; all modern conveniences, or Oak st., South Pasadena. Terms. Owner, Bdwy. 8093, 200 N. Los Angeles st.

FOR SALE—BEARING APRICOTS, $600; terms on sightly slope in San Fernando Valley; Owens River water; owner must sell; owner must raise cash immediately; this is a great bargain. Call or address 916 Washington Bldg. Phone 64268.

FOR SALE—1¼ acres on one of Arcadia's finest blvds; thoroughly scientific equip. for 1000 chickens. 700 grapevines; 1000 7-weeks-old chicks, tools, etc., priced below actual value. Terms. Owner, 1 mile

SCHWARZKOPF & WHITELAW,

Main 6th & Olive. 223 W. P. Story Bldg.

FOR SALE—Bearing walnut grove, 10 acres, 7 years old, 4 miles from Whittier; 5-room bungalow, barn, hog house and other outbuildings; 2 acres in alfalfa; 2 acres in corn; 2 acres in beans; 2 acres in potatoes; 2 acres in barley; 2 acres in pasture; 1 acre in chickens; 1 acre in garden; 1 acre in berries. Will sell with or without crops. Price $15,000. Terms. Owner, 1221 MARENGO AVE., Highland Park 5671.

FOR SALE—

SOUTHLAND REALTY CORP.

613 S. HILL ST. PHONE 67764.

Catalina.

FOR SALE—$2500, new cottage, furnished. Lot 50x150. Cost $3500 to build. Will trade for $1500 equity. For particulars, 558543.

Hermosa Beach.

FOR SALE — Two-room house, three apartments, shower baths, close for small sanatorium or invalids; $9000, unfurnished, or will sell for $8000 cash. Income $500 a month. Best buy in Hermosa. ADDRESS BOX 1, Hermosa Beach.

FOR SALE — A few wonderful bargains in beautiful close-in Hermosa Beach lots, $300 up; terms. Come and see them. Call MRS. FARMELEE, Vernon 4226.

FOR SALE—At Hermosa Beach, beautiful 8-room bungalow, nicely furnished, well built; cheap. 927 14TH ST., Knob Hill.

Santa Monica.

WANTED—To buy or exchange Santa Monica Property. HARRY, Bdwy. 592.

Redondo Beach.

FOR SALE—Modern nearly new bungalow, furnished, ready to move into; good location, 6 blocks from beach; garage, garden, etc. H. CARTER, adjoins Postoffice, Redondo Beach. Phone 2731.

TO LET—Two extra fine 5-room bungalows, newly painted, 2 fireplaces, 2 blocks from ocean front on corner, $60 per month (adults). Owner, M. J. MORE, 101 S. Guadalupe. Phone 2791. Will sell.

HARBOR PROPERTY—For Sale and Exchange.

FOR SALE—Attractive 4-room house at Harbor City, near San Pedro. Address X, box 156, TIMES OFFICE.

COUNTRY PROPTY—For Sale.

FOR SALE—30-acre home site, joining the Yosemite National Park boundary line, 3½ miles from center of park, 8 miles from the Yosemite Grove of Big Trees, 7 miles from Wawona Hotel, 4 miles from Big Trees. Excellent trout fishing in a creek that runs through the property. Excellent huntings. Deer, small and grouse. This property is on the Grand Canyon of the Merced and 3 2000 ft. above the river. Automobile road from Merced to Yosemite Valley. This place affords an excellent place for a club or a excellent home site, where the finest apple trees will grow. Also a few acres of alfalfa. Price $2000. For price and further particulars write owner, F. W. McCANLEY, El Cajon, Cal.

FOR SALE— —DAIRY LANDS

JAMES RANCH.

FRESNO COUNTY, CALIFORNIA.

LANDS THAT WILL PRODUCE 8 TO 10 TONS ALFALFA PER ACRE EACH YEAR. NEWLY WATERED. 20, 40-ACRE TRACTS; TEN YEARS TO PAY.

WEAVER AND BROWN,

LOS ANGELES AGENTS,

512 HIBERNIAN BUILDING.

PHONE MAIN 269.

FOR SALE—

160 acres Weed Patch, Kern county, 90 acres in alfalfa, electric pumping plant, 6-room house and cement bungalow. Large horse and cow barn, fenced and cross-fenced, with hog wire and 4 wires. Must have $15,000 cash.

C. F. BARTLETT REALTY CO.,

235 Van Nuys Bldg.

FOR SALE— —FOR SALE

SAN JOAQUIN VALLEY LANDS.

BUY TO-DAY AND GET THIS SPLENDID SANDY LOAM LAND, PLANT 12 TO GRAPES AND ALFALFA. INDEPENDENT WATER SYSTEM OF THE FINEST IN CALIFORNIA. SEE OUR NEAREST AGENT.

SOUTHLAND REALTY CORP.

PHONE 67764 613 S. HILL ST.

FOR SALE—75-acre alfalfa ranch for sale or trade for sale at a great sacrifice, at my need of money. Located in the town of Artesia, good 6-room house, barn, wagons, furniture, implements and 150 chickens; excellent citrus water, barn, hog house and other outbuildings; 2 acres in alfalfa; 9-10 cut; ready to seed; fruit for home use; 4 acres in blackberries. Riverside water for irrigating. Will sell my equity of $37,750 for $4000, or might consider some trade. See owner, Artesia, or H. A. SHAW, 1207 Detroit st., West Hollywood.

FOR EXCHANGE—10 acres full-bearing lemons, good water right, in good district.

Also 10 8-room house here in the city, will consider northern land.

J. A. BURKE, 612 Black Bldg. 12612.

FOR SALE—On account of closing an estate, I can offer this desirable tract in Southern California, 10 acres mostly oranges, 8-room house, barn, chicken houses, fronting on W. Highlands last year cleared $1600. Price only $9500, part cash. If you want a nice home as well as a good paying investment act quick. BEN WHITE, 304 Bryson Bldg.

FOR SALE—Or part exchange, for apartment-house property, 5-room bungalow and 5-room house, large barn, fully equipped, on 2 acres in Santa Ana; 2 blocks from Santa Fe depot, 75 acres grain, balance tillable soil; best buy in Ivyo county; $10,000 cash will handle. Will deed clear. Owner, MRS. ROGERS, 77826. 1707 Middleton Place.

FOR SALE—

75-acre walnut grove, 8 acres table grapes, equipped with small dryer, 7 acres apricots, balance alfalfa; fully improved, some plenty water, best alfalfa, silo, 50 cows, some cash, some trade business property; terms; snap; must leave country; owner sell. WATSON, Bank Bldg., Pasadena.

FOR SALE—$4250, improved acres fine soil, all kinds full bearing fruit trees, house, outbuildings, piped for irrigating. Will consider exchange for L. A. property. Owner, PHONE 21808.

FOR SALE—

17 acres grapes, 8 acres avocadoes, some quiet water, good set buildings, $15,000 near term; income $10,000 will handle. PORTER, 612 Black Bldg. 12612.

FOR SALE — 10-acre ranch, 35 min. ride from Los Angeles. Has two-room house, barn; 37 fruit trees; 10 large walnut trees, price very low; cash or terms. Make exchange for chicken or alfalfa ranch. Will take $1000 cash within 100 miles of Los Angeles, good house, including stock of groceries well, 20 acres fenced, sickness reason for selling. $25 per acre. MUNSON, 618 Douglas Bldg. 14255.

FOR SALE—Or Exchange—Real dairy ranch, 150 acres, fully improved, some plenty water, best alfalfa, silo, 50 cows, some cash, some trade business property; terms; snap; must leave country; owner sell. WATSON, Bank Bldg., Pasadena.

FOR SALE—$4250, improved acres fine soil, all kinds full bearing fruit trees, house, outbuildings, piped for irrigating. Will consider exchange for L. A. property. Owner, PHONE 21808.

FOR SALE—

SAN JOAQUIN VALLEY LANDS.

BUY TO-DAY AND GET THIS SPLENDID SANDY LOAM LAND, PLANT 12 TO GRAPES AND ALFALFA. INDEPENDENT WATER SYSTEM OF THE FINEST IN CALIFORNIA. SEE OUR NEAREST AGENT.

SOUTHLAND REALTY CORP.

PHONE 67764 613 S. HILL ST.

FOR SALE—175-acre alfalfa ranch for sale or trade for sale at a great sacrifice, as I need money. Located in the town of Artesia, good 6-room house, barn, wagons, furniture, implements and 150 chickens; excellent citrus water, barn, hog house and other outbuildings; 2 acres in alfalfa; 9-10 cut; ready to seed; fruit for home use; 4 acres in blackberries. Riverside water for irrigating. Will sell my equity of $37,750 for $4000, or might consider some trade. See owner, Artesia, or H. A. SHAW, 1207 Detroit st., West Hollywood.

FOR EXCHANGE—10 acres full-bearing lemons, good water right, in good district.

Also 10 8-room house here in the city, will consider northern land.

J. A. BURKE, 612 Black Bldg. 12612.

FOR SALE—On account of closing an estate, I can offer this desirable tract in Southern California, 10 acres mostly oranges, 8-room house, barn, chicken houses, fronting on W. Highlands last year cleared $1600. Price only $9500, part cash. If you want a nice home as well as a good paying investment act quick. BEN WHITE, 304 Bryson Bldg.

FOR SALE—Or part exchange, for apartment-house property, 5-room bungalow and 5-room house, large barn, fully equipped, on 2 acres in Santa Ana; 2 blocks from Santa Fe depot, 75 acres grain, balance tillable soil; best buy in Ivyo county; $10,000 cash will handle. Will deed clear. Owner, MRS. ROGERS, 77826. 1707 Middleton Place.

MOUNTAIN AND CANYON Property—For Sale, Exch., Wanted.

FOR SALE—

MOUNTAIN HOME IN

TOPANGA.

60 ACRES—$16,000.

BEAUTIFUL OAKS AND SYCAMORES.

Two springs, in solid rocks of exceptionally soft water, with gravity and high pressure system from the springs to the house. Situated at the MONTGOMERY RANCH is 8 miles from Los Angeles on the old Topanga road and is only 13 miles from Santa Monica.

Part of this beautiful place is set to pears, almonds, grapes, berries and peaches and is said to be one of the finest places in the TOPANGA MOUNTAINS.

As an ideal country home this is hard to beat and the price is attractive.

See owner on the property,

HIRAM W. MONTGOMERY,

Topanga, Cal.

FOR SALE—CHEAP—10 acres, 2 miles from Lemon Grove and water for irrigation. Price, only $250 down, $250 in 1 year, and $10 per month. Trust office, 1000 Chamber of Commerce Bldg.

E. CLARKE COMER, Agent,

2626 Hollywood Blvd.

Holly 405 or 577825.

EASTERN, NORTHERN Prpty. For Sale, Exchange, Wanted.

For Sale.

FOR SALE—

900 acres of good soil. This land is now being used for range cattle. By developing water one could make this land worth $100 an acre. There is a house and barn and a good domestic well. Its walking distance from the town of Modena. $10 an acre. For further information write DUDLEY F. SHELLEY, Modena, Utah.

FOR SALE—

320 acres patented land, good soil and abundance of good water, shade trees, 5-room frame house, barn, wagons, farming implements and 150 chickens; excellent climate, old age reason for selling. Must sell at once. Bargain, Box 266 WILLCOX, Ariz.

FOR SALE—Tract of timber land in State of Washington; will sacrifice for immediate sale, or will exchange for Los Angeles realty. Address P, box 586, TIMES BRANCH.

For Exchange.

FOR EXCHANGE—

Modern 8-room bungalow, South Alhambra, near Ramona School; value $6500; want cottage, Chicago, to value, west or northwest.

3-story brick flat, Lake Park ave., Chicago, leased $1980 per year; price $15,000; mortgage $4500, for L. A.

$9000—Boulevard property, Chicago, for hera.

160 acres and 203 acres, Imperial Valley, S.W. of Brawley, price $24,000, and $35,000; want Chicago or vicinity.

$2700. C. L. GLOVER. 62790.

406 E. 3rd St.

FOR EXCHANGE—Who wants to trade a hotel or rooming house for wheat land, 160 acres, in North Dakota? Address W, box 192, TIMES OFFICE.

Wanted.

WANTED—Eastern property takes in part pay on California exchange; no junk. Pico 3366. A. H. BAILEY, 1111 Story Bldg.

WANTED—Eastern property, have high-class income, $10 S. GRAND. Paxson, 65851.

GOVERNMENT LANDS—

TWO GILA VALLEY relinquishments, 320 acres each. Most fertile land on earth, with an abundance of underground water, 15-foot lift, close to highway and railroad; with wonderful development in progress through the valley. Deeded land in the Gila Valley no better, changing hands close to $200 mark. This land where one sheep in 60 days in the year, is adapted to citrus fruit, grapes and alfalfa. Today being sacrificed at $25 per acre. Part trade. For particulars call 122 S. BROADWAY. C. D. BREEDLOVE, phone 11188.

IF YOU are interested in government and school and in the fertile Gila River Valley, see C. D. BREEDLAND, 122 S. Bdwy. 11188.

OIL PROPERTY—Miscel.

FOR SALE—Don't be a stockholder, be a co-owner, you can have co-ownership in proven oil property, located in belt of heavy production 20 minutes from center of Los Angeles. Drilling already commenced. MR. COULTER, 867-19, mornings.

WANTED—Party to go in with me and buy 160 acres of land in Ventura county; quick action necessary. Address W, box 30, TIMES OFFICE.

FOR SALE—Oil rig, Model 8 Obell will rig never been used, for less than cost if taken at once. R. KENNEY, Box 121, La Habra, Cal.

WANTED—At once, oil lease, shallow field. Have real buyers. VAN DEUSEN, 407 Chamber Commerce Bldg., MAIN 4382.

OIL PROPERTY—Miscel.

FOR SALE—

SHALLOW OIL LEASES

IN

CAMARILLO.

WE BELIEVE CAMARILLO IS DEVELOPING TO BE THE BEST AND MOST PROLIFIC SHALLOW OIL DISTRICT IN THE UNITED STATES. VERY FEW LEASES ON CAMARILLO. IF YOU WANT A SHALLOW OIL LEASE WHERE WELLS ARE BEING BROUGHT IN FROM 100 TO 250 AND REPORTED AS MAKING 25 TO 100 BARRELS, SEE 24-URAVITY OIL DAILY. CALL 1126 TITLE INSURANCE BUILDING.

WANTED—By an oil geologist, party with $12,800 ready cash to purchase 1280 acres my choice oil land, new field, where I am drilling rig at work; big oil strike expected very soon, that would make this land worth fortunes. Details, personal interview only. References that are satisfactory. Address P, box 439, TIMES OFFICE.

WANTED—Oil well contractor, field superintendent and operator of 20 years' experience, wants to contract; have been responsible to finance drilling operations on royalty basis. Address P, box 439, TIMES OFFICE.

WANTED—Drilling contract. I have the only available lease inside the so-called MILLIONAIRE CIRCLE at Huntington BEACH. Want responsible parties to drill on percentage basis. This lease is within 1000 feet of Standard A. Address O. M. HILL, Phone 15673.

WANTED—I want lease shallow oil land. Will pay money to drill at once. Address P, box 307, TIMES BRANCH.

WANTED—Initialist wants Cal. oil lease. 422 WASHINGTON BLDG. Tel. 61804.

ORANGE, LEMON, WALNUT GROVES—For Sale and Exchange.

For Sale.

FOR SALE—

HIGH-CLASS ORANGE GROVES AT GLENDORA,

"The Pride of the Foothills."

20—Acres, full-bearing navels and Valencias; new $30,000 residence.....$100,000

20—Acres, Valencias and lemons, almost new $30,000 residence, beautiful home.....$55,000

20—Acres, navels and Valencias, no buildings; a wonderful grove, close to hills $35,000

13—Acres, navels and Valencias, an 8-room house $35,000

The above groves are all on paved boulevards, have abundant water supply, frostless, and will pay from 12 to 24 per cent on the prices asked. Half cash, balance terms. If you want the right grove—one that will PAY—you won't make a mistake on any of the above. Exclusive agents for Glendora.

SELLERS & KISLING,

GLENDORA, Cal.

FOR SALE—

REAL BARGAIN

20 acres Eureka lemons, 7 years old, in good condition; in Citrus District, $900 an acre, abundance of water, good land. "Lemons are on their way back. Buy now.

STRONG, McGRATH & SELOVER.

1015 Marsh-Strong Bldg.

60186. Evening 77971.

FOR SALE—Orange grove, 5 acres full bearing navels, 2 years old, 2 miles from Pico Heights. Will sell at a sacrifice. Address P, box 573, TIMES BRANCH.

For Exchange.

FOR EXCHANGE—

130-acre full-bearing grove, $200,000, clear. Will exchange for city income, Southern California preferred. 80 acres Newell navel, 50 acres Valencias, 10 acres lemons; substantial buildings, complete equipment; in excellent water conditions; grove in splendid condition; will assume reasonable amount or take back mortgage. Address P, box 573, TIMES OFFICE.

FOX RIDGE REALTY COMPANY,

Lindsay, California.

FOR EXCHANGE—$25,000.00 equity. Mortgage $5000. Orange ranch, 16 acre full-bearing, with 8-room house, barn and sheds on Rialto Blvd., near banks and stores; plenty water stock. Want close-in income property. Will consider $7500 trade for $25000.00 state vac trade quick. Owner, RIALTO, P. O. A-2. Phone 60-W.

FOR EXCHANGE—Will exchange 20-acre orange grove in Riverside city limits for flat house or bungalow. Address P, box 307, TIMES BRANCH OFFICE.

POULTRY Ranches—For Sale.

FOR SALE—Make your living on five acres close to Hollywood; with full-bearing fruit; all varieties, fine garden, alfalfa, berries, grapes, 8-room house, city gas and electricity, fine garage, store house, much chicken and rabbit equipment, 8 miles out, 20 minutes' ride. Near Sunset Blvd. Price $4600. $2200 cash, balance $40 mo. Will exchange for business property. ARTHUR F. RITCHIE, 611 Douglas Bldg. 12660.

FOR SALE—Alhambra, home on income, modern 8-room house, 1½ acres ground, 1000 chickens, netting $60 weekly, 75 bearing fruit trees, fine locality, 10 minutes' walk from car line. Call 2026 Garfield ave. $9000 cash balance terms. See owner, 816 S. 2ND ST., Alhambra.

FOR SALE—

CHICKEN RANCHES.

SEE McMICKEN, WITH

SOUTHLAND REALTY CORP.

PHONE 67764. 613 S. HILL ST.

FOR SALE—

1½ acres, north of Van Nuys, soundest water right; 12 acres alfalfa, 1 rod from car line and boulevard. Only $500 per acre. P. R. LONGLEY, 6063 Hollywood Blvd. exchange for equity.

570448.

REAL ESTATE—For Sale. Miscellaneous.

FOR SALE—Just returned from Mexico, largest list of lands; wonderful values. 514 WASHINGTON BLDG. Phone 61804.

FOR SALE—AUCTION SALE OF REAL estate see the display advertisements of auctions in Part 1 of today's Times.

Acreage for Subdivision.

WANTED—REAL ESTATE.

Miscellaneous.

WANTED—REAL ESTATE OFFICE, WEST SIDE NORTHWEST. ACT QUICKLY. J. M. BEST, 260124.

WANTED—Owners who want to sell improved or vacant property to call at 223 S. BROADWAY, (ground floor.) for results

For Cash—Not Classified.

WANTED—

Have CASH buyers for sale or small business property old or new buildings. Make the price right and we can sell at once.

R. C. MITCHELL CO.,

6th & Spring. 62617. 6th Flr. Trust & Savings Bldg.

WANTED—Buy, sell, exchange property, anywhere; write CHAS. EVANS, 410 Chamber Commerce.

Houses.

AUCTION

is the quick way to sell your home or vacant property.

PHONE HAYES,

62345 or 67870.

W. DWIGHT HAMMOND, Auctioneer.

1035-55 S. Main St.

WANTED—6-room modern bungalow, good locality, West 80th, Los Angeles. Will exchange 5 or 6 acres, improved, in Glenwood Springs, Colo., income $1250 PER ANNUM. Or will take good income property. GOLDEN WEST REALTY CO., 601 Cit. Nat. Bank Bldg., 453 S. Spring st.

WANTED—

HAVE CASH BUYERS TODAY

for HOUSES AND FLATS

A. M. JAMISON,

PHONE 61401 315 Mullen-Dilworth Bldg.

WANTED—House and lot located in northwest or Hollywood. Will give in payment $7000 equity in 10 acres in San Fernando Valley and assume. Phone MAIN 8856, Apt. 208.

WANTED—

BUNGALOW OR MEDIUM-SIZED HOUSE,

Vicinity Highland Park-Garvanza, north of Avenue 40, sale. MR. LAWLER, 259 South Broadway.

WANTED—We have buyers with $2000 to $7000 cash to purchase homes, balance like rent. BARNES & DIMMICK, 1015 Marsh-Strong Bldg. 61182.

WANTED—Will buy from owners and save commission, bungalows, 4-6 rooms, and lots, 8-12 a.m. 603 HIBERNIAN BLDG. 4th & Spring. 61232.

WANTED—Houses, west of Main, bet. 2nd & Pico. Quick sales. J. D. HAMMOND CO., 1491 W. Washington. West 4556.

WANTED—On vest side, 5 or 6-room modern bungalow, about $7000; $2000 cash, balance terms. No agents. 1431 W. 23RD ST.

WANTED—To buy 5-room bungalow from owner, ground University district. Address X, box 198, TIMES OFFICE.

WANTED—REAL ESTATE OFFICE, WEST OR NORTHWEST. ACT QUICKLY. J. M. BEST, 260124.

WANTED—6-room house, Westlake, or Hollywood way. Well located from owner. Cash. Address X, box 288, TIMES OFFICE.

WANTED—5-room Swiss chalet, Los Angeles or Pasadena. Give particulars, owners only. Address P, box 455, TIMES BRANCH.

WANTED—READ ESTATE.

Houses.

WANTED—TO PURCHASE

MODERN RESIDENCE, PASADENA OR LOS ANGELES, 8 MASTER BEDROOMS, CORNER AND GROUNDS. WOULD PURCHASE FURNITURE AND CONTENTS IF SUITABLE AND REASONABLE. GIVE FULL PARTICULARS, WHICH WILL BE TREATED IN STRICT CONFIDENCE. NO AGENTS. ADDRESS P, BOX 512, TIMES BRANCH.

WANTED—TO BUY from owner, small bungalow, best buy for $1,900 cash. Good location. E. C. HALL, 1674 W. 12th st.

WANTED—L. A. property in exchange for 20-acre ranch in Santa Ana Heights. Address P, box 420, TIMES BRANCH.

WANTED—Bungalows and modern cottages to sell. Up to $5000. Reasonable cash payment. Buyers waiting. CALL 71818.

WANTED—Can use 4, 5 or 6-room bungalow in southwest, about $5000 or $7000 cash. CALL 269151.

WANTED—TO RENT CAMP, a good 5-room house, furnished, for summer; owners only. 1865 WEST 5TH ST. Bdway. 321.

WANTED—I want lots to build on in all parts of the city. In submitting specifications, lowest cash price and full description to first client. Income fully. $1200 S. Western ave.

WANTED—I will pay cash for unrestricted lot, 50x150 or larger, in good neighborhood. Want to build at once. LEWIS S. BENTON, 715 Van Nuys Bldg. Phone 12810.

WANTED—Lots, exchange for new bungalows. E. L. STETTER, Phone 12188.

WANTED—50-ft. lot in Arts or Holly-wood district, suitable for double bungalow. All cash for absolute bargain. Call VERMONT 5901, evenings.

WANTED—To purchase view lot from owner, West Hollywood or Crescent Heights; price not to exceed $2000. Address O, box 397, TIMES BRANCH.

WANTED—Lot, between Pico and Wilshire, west of Western, cash for same. Address X, box 562, TIMES BRANCH.

WANTED—From owner, lot, if possible with small building. Manual Arts district. State details, price and terms. 5710 S. WESTERN.

WANTED—To lease, several lots suitable for flats. 1432 S. Adams. Address O, box 283, TIMES OFFICE.

WANTED—Lot subdivision or bunch of lots, close in. Address X, box 562, TIMES OFFICE.

Acreage.

WANTED—Acreage or houses and lots in L. A., or not too far from L. A. in exchange for my place of business or will buy some cash and assume. My business is Automobile Battery, Electrical and Garage Storage; have lease. Size of place 60x200. Your property must be clear. Only those having don't answer this ad. My business is a big proposition and good paying. I must discuss of R. Address W, box 297, TIMES OFFICE.

REAL ESTATE—For Exchange.

Country Property.

FOR EXCHANGE—

Poultry ranch, 5 acres, close in, well improved, in fine condition. Three-room dwelling, plastered, electric lights, bath, garage, chicken houses and runs, brooder house, incubator, tools, implements, etc. Will trade for automobile, bungalow, lot, vacant or income property. Will take $3000, $1000 cash, balance 1 and 2 years. Want L. A. furniture, high ground.

Also 1624-acre relinquishment, small improvements, adjoins Owens River, water, 3 years old. Want small city home, or part L. A. EVANS, 410 C. of C. Bldg.

FOR EXCHANGE—

650 acres level land under irrigation, near Merced, $240 per acre, clear, for clear business property.

Up to $5000, 425 Sycamore Ave., Modesto, Cal.

FOR EXCHANGE—160-acre improved ranch, San Joaquin Valley, near Banta, 16-acre vineyard, family orchard. Price $6000. MR. GREENE, 3109 E. 11th st. 13402.

FOR EXCHANGE—Five 20 acres near Arpaugh, $16000, clear. 6Want lot suitable for duplex house or bungalow. Address P, box 358, TIMES BRANCH.

FOR EXCHANGE—15 acres, orange, Riverside, $10,000, clear, want L. A. will assume. Owner, 5631 HOLLYWOOD BLVD. 570448.

FOR EXCHANGE—20-acre ranch, improved, $4000, want improved or unimproved in L. A. 55318.

TO LOAN—MONEY.

Real Estate and Improvements.

NO RED-TAPE—

REAL FUNDS

$40,000, 7 per cent; small amts. $5000 up; city property.

$30,000, 7 per cent, on well located improved property.

$15,000 to $20000, 8 per cent, on unimproved city lots.

$10,000 to $20000 on city residential.

Any amt. 7 per cent on meritorious San Joaquin or local irrigated ranches. PATTEE CO., 1217 Hans Bldg. 69485.

MONEY TO LOAN—

$50,000.

Private and trust funds to loan on bungalows and courts in sums of $3000 to $10,000. Quick service.

J. HARVEY McCARTHY COMPANY,

R. W. HELLMAN BLDG.

Broadway 1236.

BUILDING LOANS, Commercial or Residence, to any amounts.

We assist you in developing your ideas, locating you on lots and submitting sketches. Let's talk it over.

FRANK MELINE COMPANY, Loan Dept.,

Telephone Wilshire 1464. Evenings, Holly 4109

$4000—7 years, 7 per cent quarterly interest, 5 per cent annual payments. Close in, choice suburban, owner's home.

$6000—5 years, 7 per cent, beautiful 9-room home, on splendid, improved income property, close in.

$4000—3 years, 7 per cent, quarterly interest, 5 per cent annual payments. Close in, choice suburban, owner's home.

$6000, 5 per cent, on Hollywood business property, will divide. Buchanan, 58515.

MONEY to loan on Hollywood business property, will divide. Buchanan, 58515.

$7,500—Private money, 7 per cent, 3 years. 428 TITLE INS. BLDG. MAIN 4780.

TO LOAN—$20000, 7 per cent. THOMAS & PHELPS, 410 Byrne Bldg. 62412.

MONEY TO LOAN ON CITY PROPERTY. ROOM 2026, 221 W. 3RD. ST.

MONEY TO LOAN—$6000, 7 per cent. PEACE, 219 S. W. JOHNSON BLDG. 62067.

MONEY to build houses, stores, flats. Quick service. MARTIN, 1170 Story Bldg. 12106.

TO LOAN—PER CENT MONEY. DAVID D. TATUM & CO., 218 W. 6th. Main 176

I HAVE large amounts of $ for 1st or 2nd mortgages. WM. J. KITTS, 1420 Story Bldg.

TO LOAN—$100,000 in amounts to suit. BANKS, 908 Security Bldg. Pico 870.

$4000 UP—5 per cent, improved city. A. W. ROSS, Haas Bldg. 13632.

$1500 TO $25,000 to loan. All or part. City or country. Money waiting. 56301.

Money on Salaries, Collaterals.

QUICK money to people steadily employed. 602 HAAS BLDG., Seventh and Broadway.

Money on Diamonds, etc.

DIAMONDS, JEWELRY—LIBERAL LOANS. Old and Reliable. No Misrepresenting. Diamonds are safe left with us.

DIAMONDS kept in bank safety deposit vault. Interest low, 14 years same building. REFERENCES—Any bank or jewelry firm.

KINSEL LOAN CO.,

306-7 Stimson Bldg. 3rd and Spring 67298.

MONEY LOANED—

DIAMONDS, JEWELRY AND

LIBERTY BONDS. LOW RATE OF INTEREST. FURNITURE, PIANOS, VICTROLAS, AUTOS IN STORAGE.

OLD RELIABLE

PROVIDENT LOAN ASSOCIATION,

308 INVESTMENT BLDG. PHONE 12102.

MONEY TO LOAN ON DIAMONDS, WATCHES, JEWELRY. LOWEST RATES.

PRIVATE, RESPONSIBLE. FIFTY-SEVEN YEARS.

A. R. COHN & BRO.

ROOM 305, NEW PANTAGES BLDG.,

COR. 7TH AND HILL STS.

BANK REFERENCES. PHONE 62808

STORAGE— MONEY ADVANCED

On goods placed in storage, $50 to $5000. Rates lowest in Los Angeles.

LEWIS S. HART,

1020-28 S. Figueroa. Phone 61534.

Money on Automobiles.

WE MAKE QUICK LOANS TO INDIVIDUALS on automobiles while in your possession. Also finance sales for dealers and private parties. NO COMMISSION OR BROKERAGE. Adequate insurance protection of loan and interest are the only requirements. PARK FREE in our large garage and avoid annoyance of congested district. C. S. DONALD SON INVESTMENT CO., successors to A. L. Ward.

BLODGETT CO., 158 W. Pico st. 63902.

AUTO LOANS ONLY—

PAY WHILE YOU RIDE.

PRIVATE SALES FINANCED.

LASKEY BROS. FINANCE CO., INC.

1410 BAKER-DETWILER BLDG.

MAIN 8194. 64259

AUTO LOANS, 1 per cent a month, or buy your car for cash. AUTO PARRING LOT, 959 South Broadway.

MONEY WANTED—

Real Estate and Collaterals.

WANTED—

Los Angeles Daily Times

COUNTY MAY BUILD HILL SANATORIUM

Imperial Supervisors to Investigate Scheme for Tuberculosis Treatment.

[EXCLUSIVE DISPATCH.]

EL CENTRO, April 18.—Persons who are afflicted with tuberculosis and are now charges of Imperial county, probably will be provided with a permanent home in the mountains at Jacumba or at Leland, west of Imperial Valley, if a plan outlined to the County Supervisors this afternoon be adopted.

Statistics show that there are sixty persons in the county now afflicted with tuberculosis, although only four are in such an advanced stage that their removal to a more moderate climate is necessary, and it is for these four that the mountain sanatorium may be established.

Mrs. Edith Tate Thompson, on a recent visit to Imperial Valley, recommended the removal of the most serious cases to Santa Barbara, but because of the expense involved, the supervisors looked more favorably upon the plan to establish a sanatorium in the mountains, where each patient would be provided with a small cottage and the care of a community nurse and housekeeper. Probation Officer Swanson investigated the mountain proposition and made a favorable report. Action toward leasing a half block at Jacumba and building cottages for the patients, or to purchase or lease twenty acres at Leland, where houses are already erected, probably will be taken at the next meeting of the Supervisors.

SUMMER SCHOOLS ARE APPROVED BY BOARD.

MORE THAN FIFTY INCLUDED IN LIST TO BE OPERATED IN LOS ANGELES.

The Board of Education at its meeting last night approved the holding of summer schools this year from July 5 to August 13 in the following schools:

Elementary—Alpine-street, Amelia-street, Aragon, Arlington Heights, Bridge-street, Buchanan-street, Cahuenga, Castelar-street, Centerstreet, Cornwall-street, Coronel, Serono, Fifth-street, Fifty-first-street, First-street, Fremont-avenue, Gardena, Garvanza, Grand-avenue, Grant, Hewitt-street, Jefferson-street, Laurel, Logan-street, Lorena-street, Lorette-street, Los Feliz, Macy-street, Malabar-street, Marengo Heights, Miramonte, Moneta Monte Vista-street, Ninth-street, Normandie - avenue, Palo Verde, Rosemont-avenue, Rowan-avenue, Second-street, Sherman, Sixty-eighth-street, South Park-avenue, Staunton-avenue, Templestreet, Thirty-seventh-street, Trinitystreet, Twentieth-street, Vermont-avenue, Vernon-avenue, Vine-street, Wilmington, Western, West Vernon, Woodrow Wilson, Annandale parental, Boyle Heights parental, El Retiro parental, Juvenile Hall parental, Juvenile Hospital parental.

Junior high schools—Boyle Heights, Central, McKinley.

Senior high schools—Hollywood (grades 7-12,) Jefferson (grades 9-12,) Manual Arts (grades 9-12,) Los Angeles (grades 9-12,) Polytechnic (grades 7-12,) and Polytechnic Evening High School.

LOS ANGELES "HIGH" DEBATERS CHAMPIONS.

By getting two unanimous decisions in last week's debates, Los Angeles High School's two debating teams composed of Richard Hopkins and Vern Mantle, and Percy Spencer and Dorothy Duncan, won the championship of the City Debating League. The question debated was: Resolved, That the City of Los Angeles Should Adopt an Ordinance Regulating Rents," and was held with the Franklin High School. The Los Angeles negative team won at Franklin and Franklin's negative lost at Los Angeles High School.

PUTS NEW LIGHT ON BURNING SUICIDE.

A man signing himself Joe Goodman has telegraphed the officers of Orange county to hold the body of Sam Passamaneck, who ended his life in a sensational manner Saturday. The telegram indicates that the sender is in possession of information which he believes will develop the fact that motives other than despondency led the restaurant keeper to saturate his clothing with gasoline and apply a match. The telegram gives the name and address of a man in Los Angeles with whom the officers had failed to get into communication up to a late hour last night.

SENTENCE SET ASIDE.

Minor Escapes One to Ten Years for Theft of a Car.

Paul H. Pierce, who was indicted by the grand jury, charged with stealing the automobile of E. M. McGrill of Pasadena, pleaded guilty in Judge Houser's court yesterday and was sentenced to San Quentin for from one to ten years.

An unusual feature then developed. Deputy Public Defender Scott notified the judge that Pierce had told him he was only 17 years old and asked that the case be transferred to the Juvenile Court. The court vacated the plea of guilty and set aside the sentence.

Under the Juvenile Court law a minor cannot be indicted, but must have a hearing in the Juvenile Court.

FIREBUG GIVEN SENTENCE.

Vincent Di Liberto, convicted on two counts of arson, was sentenced to San Quentin prison for from one to fourteen years yesterday by Judge Reeve. He was found guilty of burning a house at 1571 East Twenty-second street, where he lived, and of burning insured property.

SON TO GRADUATE.

An order of Secretary of the Navy Denby, graduating the 1922 class of midshipmen at the United States Naval Academy December 16, is of particular interest to Chairman Dodge of the Board of Supervisors, as his only son, Charles A. Dodge, is a member of this class and will be graduated as an ensign on this date and probably stationed at Los Angeles Harbor.

CUSTOMS OF AFGHANS SOMEWHAT PECULIAR

The average Afghan has no particular fondness for wine or spirits.

Tobacco raised in the land is inferior in quality; the better sorts are imported from Persia, Russia, India and Egypt. Amir Habibullah Khan always had a good private stock of Havana cigars. Both young and old people take snuff.

Tea, sweetened and unsweetened, is the favorite drink, and is consumed in prodigious quantities. When you go to see an Afghan you can hardly escape before swallowing four or five cups of tea; it is, therefore, no trifling gastronomic feat to pay several visits in one afternoon, the more so if the polite host (with a view of honoring the European guests) has the tea served in big Russian glasses.

The right hand is always used in eating and drinking, the left hand being considered unclean.

Dogs, though numerous and useful, are looked upon as unclean, and pious people never touch them.

Animals that go badly lame on the march, or camels that get snowbound in the mountain passes are abandoned to their fate. Afghans never kill such animals, as we might do, to put them out of their misery. They believe that the lives of all living things are in the hands of Allah, and that man sins if he presumes to interfere with the supreme will. Afghans will not even kill fleas or other vermin; they merely pick them off and throw them away.—[National Geographic Magazine.

The Only One.

"The preacher said this morning, you'll remember," quoth hubby, "that the finest garment a woman can wear is the mantle of charity."

"Yes," returned his wife, "and judging from the fuss they make over the bills, it's about the only garment some husbands want their wives to wear."—[Houston Post.

WHAT'S DOING TODAY.

Indiana State Society banquet for Clarkiel service club, 6 p.m. Fraternal Brotherhood Building, 645 South Hope street.

Association Club of Los Angeles, luncheon, noon, Pacific Electric auditorium, 761 South Broadway.

Society Sons of the Revolution, luncheon in commemoration of the Battle of Lexington, City Club.

Los Angeles section, American Institute of Electrical Engineers, meeting tonight in Edison Hall, Third street and Broadway.

Kiwanis Club, luncheon, noon, Clark.

Society of Los Angeles, monthly reception, Alexandria Club West Sixteenth street, Hotel Alexandria.

Rotary Club meets at 6 p.m. at 211 South Broadway.

Fraternal Community Chorus meets in Polytechnic High School auditorium, Pasadena, 7:30 p.m. Conductor Miles Pennell, pianist, will render the program. It will be "Community Song" night.

Day of Reunion of History, Science and Art, Dr. Robert Gordon Sproul of Los Angeles, presiding; Dr. Ray Lyman Wilbur, president of Stanford University, director, and William Preston Harrison, secretary.

Gospel Hooks, shield, Little Theater, 11 a.m.

Luncheon, Woman's Auxiliary of Convention Hall, give regular free performance of Convention Hall, give regular free performance of Chester Bland Arch Monroe conversation, Lane Bryant.

AMUSEMENTS.

Hilly's Theater—"Stardust from Paris."
Orpheum Theater—"Don't Forget Your Wife."
Majestic Theater—"The Last of the Mohicans."
Pantages Theater—"Miss Fix."
Hippodrome—Vaudeville.
Empress—Musical Revue.
Broadway Theater—Vaudeville.
Clune's Auditorium—Charlie Chaplin in "The Kid."
Mason Theater—"Lessons in Love."
Loew's State—"Wedding Bells."
Loew's Burbank—"Watch Out."
Miller's Theater—"Hearts and Doubles."
Majestic Theater — "The Four Horsemen of the Apocalypse."
Superba—"Clouds of Yesterday."
Forum—Vitagraph Feature—Pictures.
Forum—Vitagraph Feature—"The Chorus Lady."
Tally's Broadway—"The Conquest of Canaan."
Tally's Strand—"Behind the Door."
Tally's Rialto—"The Fifth Easter."
Tally's Hollywood—Pictures.
Tally's California—Pictures.
Tally's Alhambra—Pictures.
Tally's Million Dollar—"Wedding Bells."
Auditorium—Symphony Orchestra, Modest Altschuler conducting.
Auditorium—Women's Symphony Orchestra, Marion Benson conducting.
Auditorium—Pictures.
Auditorium—Pictures.
Auditorium—Pictures

The Times
LOS ANGELES

VOL. XL. TUESDAY MORNING, APRIL 19, 1921.—PART II: 14 PAGES. POPULATION { By the City Directory—(1921)—[illegible] By the Federal Census—(1920)—[illegible]

RAMPANT VICE IMPERILS CITY AS HOME PORT OF GREAT PACIFIC FLEET.

GOVERNMENT WARNING IGNORED.

Times" Investigation, Made Month After Navy's Solemn Protest, Shows Los Angeles Running Wide Open Under Eyes of Municipal Administration.

City Authorities' Laxity Menaces Bluejackets' Lives.

...ed a month ago by Navy authorities that vice is running wide open in Los Angele... ...if conditions were not improved, it may become necessary to bar the city to the men o... ...and Submarine Base, the municipal administration ignored and in effect suppressed the... ...continued to permit a full-blown red-light district to menace the health and lives o... ...of bluejackets and was finally stirred to action only yesterday when the municipal au... ...became aware that an independent investigation by The Times has laid bare the revolt... ...conditions due to their laxity and politics-playing with the forces of the underworld.

...a week by verbal ... this Navy's pro... ...here was ... Capt. Chauncey ... Commander of the Sub... ...at the harbor, on March ... conditions forth in ... a letter addressed to ... Copies were sent to ... Secretary of the Navy, to various of... ...of the naval district and ... in the month that followed ... warning by the Navy to ... Los Angeles if conditions ... cleaned up, absolutely ... ...where has been done by ... administration to ... threatened public disgrace ... Conditions found here ... night by Times investi... ...were worse than they have ... time since the days of ...

...Navy's threat is carried out, ... a tremendous blow to the ... of the city throughout the ... will as result in an im... ...loss to the busi... ...of Capt. Shackford's ... ...publicly known only ... afternoon and only when ... inquired about it. Mayor ... ...any attempt at sup... ...latter, saying that he ... ...make it public because he ... Capt. Shackford's per... ...to do so, and he also stated ... ...general publication of ... would not assist the po... ...efforts to eradicate the ... ...so severely indicated by ... ...Shackford. He said he ... ...it and "referred the ... ...to the police."

...the great importance of ... Los Angeles, the mat... ...form a commission of mem... ...creditor nations to supervise ... ...affairs of the government. It ... declared that Japanese diplomats ... attempting to obtain the ... ...ference of Great Britain and the ... ...intental nations to the plan.

The Chinese government is ... faced with the necessity of ... foreign obligations, amounting ... $200,000,000, which are now ... due. Of this amount the Japs ... hold notes for $150,000,000.

Government authorities are ... pending on the opposition of ... other nations to Japanese ... ship in the commission and also ... public opposition to the ... of any such organization for ... ...tion of the scheme.

At present the officials are ... ing more concern over the ... ...ood that is due the military ... lords and civil organizations. ... ditions would seem to indicate ... unless something unusual occ... government will face ... within a short time and ... ...amination will take place."

whole matter up with the Mayor and Commissioner Barry this morning. "I am convinced that the situation is very serious," said Mr. Wilson. "I am not surprised at the result of The Times' investigation. I feel very strongly on the subject."

THE "RESULTS."

An unbiased investigation made three weeks after the letter was written shows that Los Angeles is on the scarlet borderland of a "wide-open" town.

Conditions rivalling the palmiest days of the old red-light regime flourish within a half a dozen blocks of the Mayor's office. They are not of the subterranean type of covered vice. Painted women and tainted whisky are in plain sight and within the reach of all who seek them in this picturesque acreage of "everyman's land." Sailors are the special prey of its scarlet harpies.

Last Saturday night The Times started its investigation. Every point in the vigorous protest of the men in charge of the thousands of sailors stationed at the harbor was verified by actual facts gathered by The Times investigators. Evidence of the most conclusive type was obtained, and the names, addresses and other data proving the above statement are available to the authorities if they want them. Based upon these facts the conditions as witnessed Saturday night and Sunday afternoon and evening are, in brief, as follows:

There is here what is to all intents and purposes an old-fashioned red-light district. More than 100 women of the underworld live and work in the small section known as Sonnentown, in territory bounded by North Main, Ord street, North Broadway and Bellevue avenue. Bad whisky can be had in this illicit oasis for the mere asking, plus 50 cents a drink. All the associated forms of vice trail along. No devious ways, no mystic passwords, no deep-laid schemes are necessary to get ...

Chief of Police Pendegast says the conditions described must be of very recent origin. He says that "it is handicapped by the lack of men, that every effort is being made to correct the situation, and that the evidence is hard to obtain.

Here is what The Times reporters in a party of six found Saturday night, April 16.

The first place visited was "Busy Alley." The name, of course, is fictitious, although it is not too graphic. "Busy Alley" runs east and west from New High street. It is well paved and lighted. Saturday night there were nearly a score of men of all descriptions lined up against a brick wall facing a low, long brick building, divided into six dwellings, each of two rooms, and each having two entrances, one in front and one in the rear. Doors were locked and curtains excluded all but a little light from within.

In the waiting line were sailors in uniform, and two mere youths, not over 17, in Reserve Officers' Training Corps uniforms. In the half an hour spent in this place The Times men saw more than a score of men enter and leave the alley and a number of men admitted to the rooms where women are kept. They left through back doors. Each man was seen by at least two witnesses as he entered and left.

A uniformed policeman was observed walking north in New High street, directly past the well-lighted alley and its score of loiterers.

On New High street are half a dozen shacks where sailors in uniform, civilians and painted women mingle.

Further north on New High street the investigators were openly solicited by three different women in three different places. These places are housed in a low brick structure, fronting the west side of the street. Scores of men lined the sidewalks or walked in front of these houses. The windows and doorways were dark. The method employed by the woman was to stand in the darkened doorways and call the passers-by. The women accepted money in each instance. Other men were seen entering through the back doors, which open into big ramshackle courts.

Around the corner from these houses The Times men observed ten men entering one small shack in a little more than one-half an hour. A woman in red silks and gold earrings admitted them, selecting some from the loiterers along the sidewalk.

On North Spring street a large frame two-story building houses a soft drink parlor downstairs and living quarters upstairs. Here after a few minutes of watching The Times men saw a large touring car drive up. The driver went inside and talked to a young Mexican.

The high sign was given and a chief petty officer of the Navy and three sailors climbed out of the car and were admitted to the rooms upstairs. The blinds were drawn and women's voices came floating out of the windows. There were four women there, later investigation showed. In this place The Times investigators were able to purchase whisky at 50 cents a drink. The young Mexican said he would "fix it up for the women upstairs" as soon as the sailors came out. The sailors remained upstairs about a half an hour. Other parties of sailors were seen leaving this place and adjoining places. There are about five large establishments of the kind in this block. Smaller places, also, have their share of the traffic. More than fifty sailors were counted in this block inside of an hour and a half.

Closer to the Plaza, in the larger buildings, are many rooming-houses and hotels. The doors to these places are locked. Painted women sit in negligee in the windows.

A number of places on North Main street, between First and the Plaza, are also running without much effort to conceal their activity. Three places in one block were extremely active. The worst of the three is in a three-story building with broken windows and an abandoned look. The presiding genius there is a woman in the thirties who wears youthful clothes and sits at the head of the stairway from where she is able to watch all who pass in the street below. No attempt at registering is made in this place.

Sunday afternoon after word of the investigation had been passed and a clean-up of the vicinity ordered, and while a patrol wagon was backed up to the next place, less than twenty-five feet away, a man walked up, asked for the landlady and was shown to a room where an American girl awaited him. The commotion downstairs did not appear to cause much excitement.

The activity along New High street did not appear to be much diminished by the few arrests made Sunday afternoon. "Busy Alley" showed about the same agitation around 4:30 p.m. that it did Saturday night. The Times men observed new faces in the six apartments there. There was also a little more suspicion. A silk-shirted Mexican followed the Times men about. Sailors were allowed to pass back and forth. Other parties of sailors were seen in the drinking places.

On North Spring street business was conducted as usual. Two uniformed officers were making the rounds, following the Chief's orders, but that did not prevent the free and open sale of whisky. The women upstairs were also available any time desired, the investigators were informed. Small parties of sailors were watched entering adjoining places and disappearing in the back rooms. The recent visits of the uniformed policemen, however, caused things to tighten up a little, and no liquor could be purchased in some of the smaller places.

FURTHER PROOF.

Backing up Capt. Shackford's condemnation of open vice conditions in Los Angeles and their resulting ill effects on the health and morals of the Navy men visiting the city, the Federal Interdepatrmental Bureau of Social Hygiene has sent to Chief Pendegast a detailed survey of conditions in Los Angeles.

"The vice situation here (Los Angeles) cannot be described otherwise than bad," the report states, "on account of the vast number of loose women and girls who infest the dance halls and other public places."

This report enters into great detail in stating the results of a survey made by the inspectors of the bureau, and says that conditions on certain streets such as Main street and at certain public dance halls are deplorable.

The chief of the bureau in this district is Dr. William Edler, and he participated in a number of conferences held at the Submarine Base at which were present Chief of Police Pendegast and other city officials. The facts relative to vice conditions in Los Angeles were thoroughly discussed and demands made by the Navy officials for a clean-up of the city.

BY MAYOR AND CHIEF.

Neither Mayor Snyder nor Chief Pendegast made any denial of the truth of the charges made by Capt. Shackford as to vice conditions in Los Angeles. They stated that the police were doing the best they could to correct the conditions.

"The thought of suppressing Capt. Shackford's letter was not considered by me for a moment," said Mayor Snyder yesterday afternoon, when asked as to the Shackford letter. "I acknowledged its receipt and caused the letter to Chief Pendegast with orders to investigate the statements and to correct conditions if he found they existed."

The Mayor appeared amazed when told the results of a careful checking up of the local vice situation by reporters of The Times:

"The chief," said the Mayor, "has orders to clean up vice wherever found. His force is limited. His powers are limited by law. I ordered the 'purity squad' livened up and I told the Chief to do everything possible to make the city clean."

Chief Pendegast said: "Raids are being conducted by the police wherever we can secure sufficient

(Continued on Eleventh Page.)

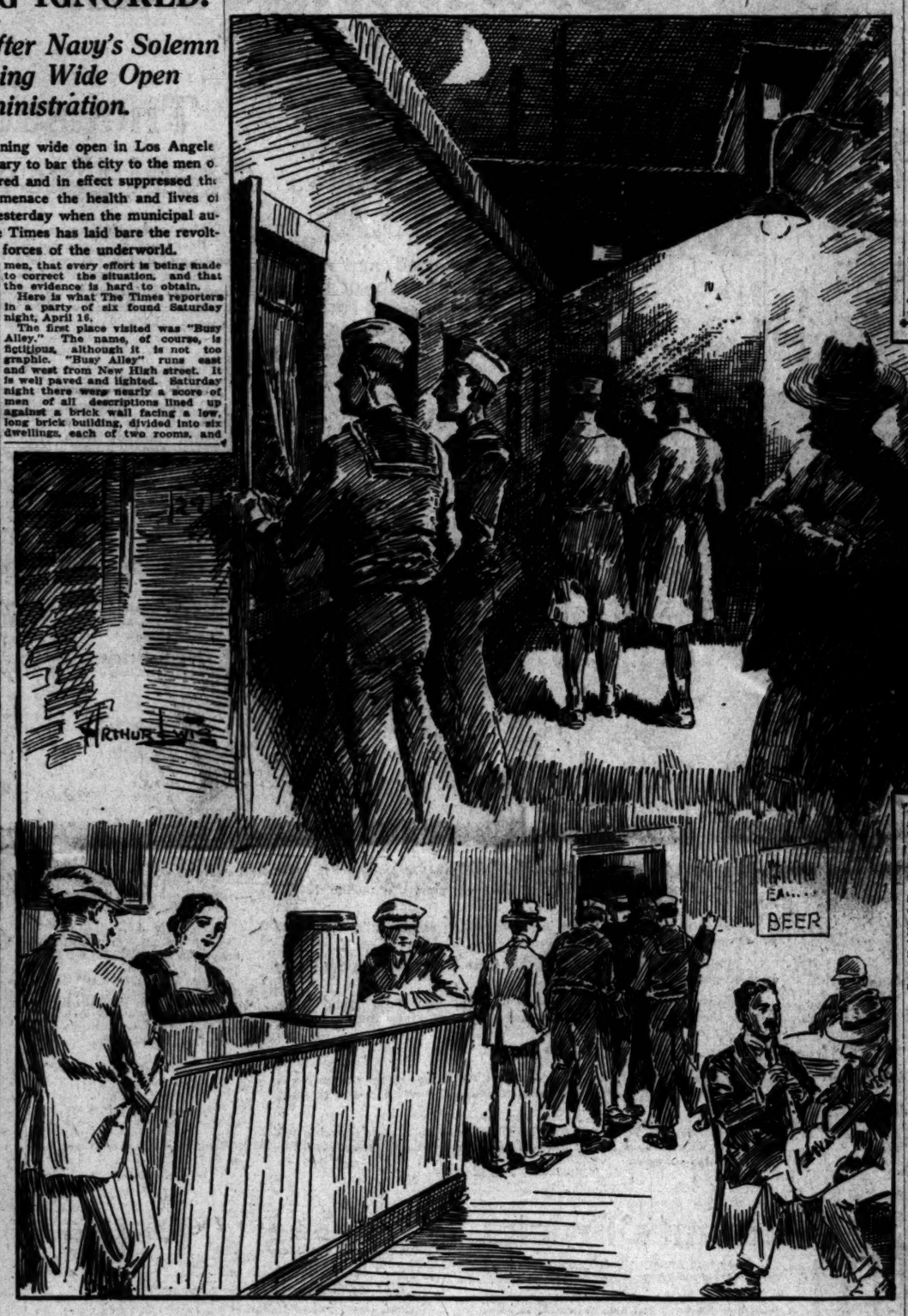

Where Harpies of Our New Red-Light District Openly Prey Upon Sailors of the Pacific Fleet.
Sketches made on the spot by a Times staff artist, one of a party of investigators Saturday night.

FOR TECHNICAL INSTITUTE HERE

Senate Education Committee Indorses Lyon Bill.

Opposition by University of California Withdrawn.

Plan for School to Train Workers is Supported.

The proposal for the establishment here of a great institute of technology, where trades and professions would be taught from the elementary to the finished degree and which would be managed and maintained by the city, advanced another step toward realization yesterday when the Senate Educational Committee at Sacramento voted out with favorable recommendation the Lyon bill, designed to open the way for this and similar institutions.

Plans for the institution were launched in July, 1919, at a meeting of the public-spirited citizens who gathered in The Times assembly hall to arrange for a fund to aid vocational schools. Other meetings followed, which resulted in the molding of a proposal to establish in Los Angeles an institute of technology to be conducted by the Board

(Continued on Eleventh Page.)

THEFT TALE WINS A RICH MAN DECREE

Dual Life of Wife Told by Chicago Multimillionaire: Auto Ride, Arrest Recited.

Following a brief recital of the story of the arrest of his attractive wife in this city in February, 1919, on the charge of robbery, Walter Howard Keech, a multimillionaire of Chicago, was granted a divorce in Judge Summerfield's court yesterday.

Mr. Keech told the judge that he identified the woman arrested under the name of Zola Rapey, by photographs as his wife, Mrs. Zola Caroline Keech. Rapey was his wife's maiden name. He came to this city and sought a reconciliation, but testified she refused to return to him. Finally they signed an agreement under which he gave her $16,000, the child going to the custody of his mother, Mrs. W. H. Keech.

The arrest of Mrs. Keech followed a ride in a taxicab with another man, it seems. This man later asserted he had been robbed of $200, a gold watch and jewelry. Mrs. Keech won her freedom by a frank statement regarding the taxicab ride at the trial.

Mr. Keech tried in many ways to reform his wife, he testified yesterday, and failed.

Under the will of his father, a steel magnate of Pittsburg, Mr. Keech inherited a very large fortune, estimated in the millions. He was represented by Attorney Joseph Musgrove. The child of the couple remains in the custody of the maternal grandmother, Mrs. Keech was not in court and was represented by Attorney Baldwin. He objected to the introduction of newspaper clippings telling the story of Mrs. Keech's purported escapade.

Elderly Man is Struck by Auto; Driver Jailed.

An elderly man, identified by Detective Sergeant Cline from papers found in his pocket as Stewart Douglas, address unknown, was probably fatally injured last night when he was struck by an automobile as he was crossing San Pedro street at Boyd street. He was taken to the Receiving Hospital, where Police Surgeon Beggs found that he had a possible fracture of the skull, and up to a late hour last night he was still unconscious. He is not expected to live.

After an investigation, Detective Cline arrested Stanley Jones, aged 16, of 931 East Thirty-fourth street, who was driving the car that hit the elderly man. He is held in the City Jail on a charge of reckless driving.

There's a Winsome Charm To a Colonial Bedroom.

—that can be equaled by no other type of bedroom furnishings. The quiet elegance—the graceful contours—the polished gleam of mahogany—all combine to satisfy the refined taste of the connoisseur.

A full sized bed, night stand, chair and vanity dresser may be had in addition to—or in place of—the pieces shown in the illustration above.

Let us show you this suite, and the dainty curtainings, cretonnes and rugs to give it the happiest setting.

Convenient Term Arrangements

VON McKINNEY SMITH CO
737-741 SOUTH HILL
Complete Home Furnishers
Phone 60204
The Home of Nationally Advertised Goods
Sonora—Mohler Cabinets—Eclipse Gas Ranges

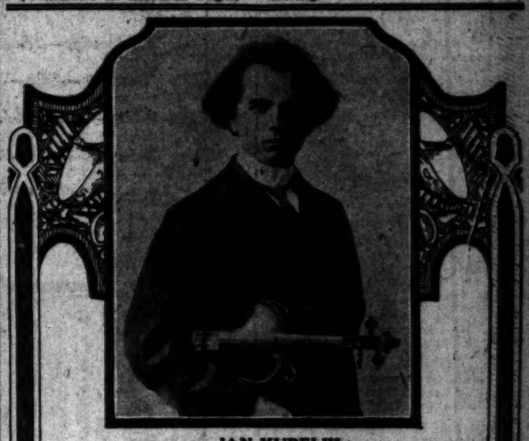

JAN KUBELIK
Philharominc Auditorium.
Tues. Eve., Apr. 19—Sat. Mat., Apr. 23rd.

Kubelik and the Chickering

Established 1823

The Great Violinist uses the Chickering Piano exclusively in all his Concerts

The superb orchestral sonority of these instruments and their exquisite singing tone provide an ideal accompaniment and support for the poignant beauty of KUBELIK'S violin playing.

Both KUBELIK and that great master violinist "YSAYE" demand the CHICKERING PIANO for all their recitals.

The Ampico in the Chickering and Chickering Pianos sold only by this company.

"The One Price Piano Store of Los Angeles"

FRANK J. HART
SOUTHERN CALIFORNIA MUSIC COMPANY
332-334 SOUTH BROADWAY, LOS ANGELES.

Established 1860

WOMEN OFFICE SEEKERS HEARD.

Colored Education Board Member Advocated.

"Pastime Clearinghouse" is Ebell Club Plan.

District Federation Opens Convention Today.

BY MYRA NYE.

"No white woman could do on the Board of Education what I can do. I don't need to tell you what race I belong to, I carry my map around with me," said Mrs. Charlotte Bass, colored, speaking at the Woman's City Club yesterday in behalf of her candidacy as a member of the board.

"I want to represent the thousands of negroes on the East Side as to school matters," she said. "In the eastern section of the city we are making citizens while you in the western section are not having children, not at the rate you ought to anyway. We don't want to force ourselves anywhere, but my ancestors have lived here in America as long as any of yours."

The entire time of the program was given over to the women candidates for city offices. Mrs. Herman S. Darling, who is herself a candidate for the City Council, presided.

Mrs. G. M. Swindell, candidate for the City Council, said:

"I have no desire to follow the example of those women in Oregon who insisted upon all the city boards having only women serving. That is revolutionary. We women should proceed carefully and slowly in this new field. It is an opportunity for service not only to children and women, but to the entire community. I desire to so serve to help stabilize government of municipal affairs in a constructive and not revolutionary way. I stand firm for law enforcement regarding the Volstead Act. I desire to see the development of our harbor, to make the best of our climatic conditions municipally and in the agricultural district that surrounds our city, so that the taxpayer may be served by a wise expenditure of funds securing the best results without extravagance."

Mrs. Chester C. Ashley speaking for her re-election to the Board of Education, advocated lengthening the term to four years, declaring that two years enables a member only to begin to know the problems of city education. She reviewed a few of the problems that now confront the board.

Ebell Club.

A "Pastime Clearinghouse" in Los Angeles was indorsed in resolutions read at the meeting of the Ebell Club yesterday by Mrs. Grantland Seton Long and unanimously passed by the club. The movement already has the indorsement of Mrs. Gertrude Gilmour of New York, who has been interested in such a project since her return from France, where since the war she had been doing relief work among orphaned children; by the Woman's University Club, the Hoover relief local committee and many prominent clubwomen individually. Mrs. Gilmour will present the plan to the district convention at Pomona, Wednesday afternoon.

The Pastime Clearinghouse will be just what its name implies. Society and clubwomen would send tickets to entertainments in drama, art, music or the theater to the clearinghouse, where they would be distributed to women that would not otherwise have them. There will be no charges for either the giver or the recipient. No opportunity for happiness or entertainment will be wasted in the whole city. It is hoped later to extend the work throughout the State, with Los Angeles as headquarters. The plan will be presented at the State convention in Yosemite Valley the latter part of May for the entire federation to act upon.

The speaker for the afternoon was Dr. Ralph Tyler Flewelling. He spoke on "Some Aspects of Modern Thought as Evolved from Bergson, Einstein and Freud." Dr. Flewelling was an associate of Bergson at the Sorbonne.

District Convention.

For clubwomen all paths today lead to "Blue-eyed Pomona," but blue-eyed or blue-lawed, it is all the same to the women. They are not going to the movies, but to the twentieth annual convention of the Los Angeles district convention of women's clubs. The opening session will be this morning at 9:30 o'clock in Pilgrim Congregational Church. Mrs. Sidney Thomas Exley will preside and the first address will be by the State president, Mrs. Aaron Schloss of San Francisco. This will be followed by reports of committees.

There will be a special club car leaving the Pacific Electric Station, Sixth and Main streets, at 8 o'clock on each morning of the convention, today, tomorrow and Thursday. Regular cars for Pomona leave at 9:15, 10:35, 11:30 and 1:30 p.m.

Today there will be greetings from past presidents of the district, State officials and distinguished visitors. Of interest will be the report of the local board by Mrs. Harold Dewey, president of the hostess club, Pomona Ebell. With Mrs. Charles Ashcroft of Pasadena, vice-president of the district, in the chair, there will be a response to roll call by every one of the 178 clubs in the district in two-minute reports. Fourteen clubs have been added in the last year and the membership has grown from 16,000 to 22,000.

This evening, with Mrs. Dewey presiding, there will be music by a quartet composed of Mrs. R. D. Colburn, Mrs. W. A. McCormick, Mrs. Harvey Brewster and Miss Vera Best. The welcome will be extended by Mayor Ovington and George Thomas, president of the Chamber of Commerce. Response for visitors and delegates will be made by Mrs. Exley, president of the district. A piano solo by Mrs. David Naftel, a baritone solo by Percy Olds and a reading by Miss Teresa Cogswell will complete the program.

GETS HEAVY LOOT IN JEWELS AND CLOTHING

Jewelry and clothing valued at about $2000 were taken from the home of Mrs. G. V. Colf at 113 Larchmont Boulevard by a burglar after he had gained entrance to the house by breaking a panel out of a rear door, it was reported to the police yesterday. The prowler thoroughly ransacked various rooms. The clothing consisted of gowns and dresses and the jewelry of rings and brooches.

This store keeps open all day Saturday

J. W. Robinson Co.

Seventh and Grand

Telephones Broadway 4701 Automatic 10381

Store Opens 9 a.m. Closes 5 p.m.

Tuesday Feature

Roshanara Crepe $4.95

A fabric that is wanted for spring—Roshanara Crepe!

This is a very handsome heavy-weight crepe of Canton weave.

It is highly in favor for dress wear and has body enough for separate coats and skirts, as well as for sports wear.

Colors include: white, pink, rose, American beauty, henna, jade, flame, tomato, burnt orange, Adriatic, sprite, Mrs. Harding blue, beige, tan, taupe, zinc, cinder, graphite, brown, African, navy, midnight and black.

1250 Yards of Roshanara Crepe — all 39 and 40 inches wide—at $4.95 a yard.

Wednesday Feature

Baronette Satin $2.95

750 Yards of this fabric will be offered Wednesday—all of it 40 inches wide.

SECOND FLOOR

Wednesday—Not Today

Duvetyns and Velours $3.95

Imported and American fabrics of better quality—the sort that are wanted for coats and capes — are included in this offering.

Duvetyne and Velours—the soft velvety finished fabrics — regularly sell for much more. Some of them are usually more than twice as much.

Colors include Blue, Antelope, Castor, Maroon, Watermelon, Pheasant, Rose, Gray and Brown.

300 Yards only — all of good quality—and all at one price for Wednesday—$3.95.

SECOND FLOOR

Thousands of Yards Real Laces at Half Price

Fine as though spun by fairy fingers—Laces rare—are collected here.

Real laces are these, patiently wrought through months and even years by the women of Belgium, France, Italy, Ireland and China.

Expert buyers from Robinson's collected them abroad — prices are as low as possible for such exquisite craftsmanship.

Now—for Robinson's Real Lace Week—an annual Event—Thousands of Yards of the more beautiful patterns of real laces are offered at —HALF PRICE.

FIRST FLOOR

—Real Rose Point Lace from Belgium; Widths from 3 to 6 inches regularly priced from $32.50 to $100 a yard.

Half Price

—Point Venise Lace. Widths from ½-inch to 6½ inches; regularly priced from $4.75 to $50.

Half Price

—Carrick Ma-Cross, from Ireland; widths from 2½ to 13½ inches. Regularly $14 to $30.

Half Price

FIRST FLOOR

—Real Irish Laces, from the narrow picot edge to 4½ inches wide. Regularly 40c to $18.00.

Half Price

—Duchesse Lace from France and Belgium. Widths vary from 1½ to 9 inches. Regular prices from $4.75 to $100.00.

Half Price

FIRST FLOOR

500 Yards of Novelty Flouncings, $3.50

500 Yards of Novelty Flouncings in skirt length have a very low price for Wednesday.

They are in smart designs—the type of Flouncings that will give the right touch to the summer frock.

They are of marquisette, filet lace and Brussels net,—not hand-made to be sure but authentic copies.

Colors are cream, brown, navy, gray and black.

For Wednesday, 500 yards of new Flouncings that generally sell for much more,—now priced at $3.50.

FIRST FLOOR

SIX SPECIALS IN SILKS

A Silk Sale Every Day This Week

Monday—Silks—Robinson's

Tuesday—Silks—Robinson's

Wednesday—Silks—Robinson's

Thursday—Silks—Robinson's

Friday—Silks—Robinson's.

Saturday—Silks—Robinson's

SECOND FLOOR

The aphorism—**Robinson's for Silks**—is almost a maxim in Los Angeles.

For forty years this house has been selling reliable silks at reliable prices and thereby making friends.

The Robinson idea of Silks is that there is a certain obvious beauty in good quality.

Always the silks that Robinson's has sold, have been good silks. Always they have been worth their prices and sometimes they have been worth a great deal more.

Robinson Silk Specials Are Events.

This series of Six Silk Specials—to mark the days of the current week—is designed to please old customers, to interest everybody and to make new friends.

Each day will be an extraordinary day—for each days' offering will be a new idea—a new low price—a fresh opportunity for those who like pretty things to wear.

SECOND FLOOR

Linens

Tablecloths $3.95

In coming back to pre-war prices these few prices of table linens have dropped below.

They are underprice and they are lower than they can remain.

They would have been exceptional even for a one-day special in the days of pre-war prices.

Today such an offering is one of the strange things that occur in reality but few times.

Linen, all pure linen, silver bleached, hemstitched tablecloths full five feet square at three-ninety-five each. One hundred of them will be placed on sale at $3.95

Tea Napkins At $6.75 doz.

Equaling in importance the sale of tablecloths will be a sale of pure linen hemstitched napkins—50 dozen of them at $6.75.

SECOND FLOOR

Fringed Frocks

The picturesque and youthful are combined in this season's styles.

Taking a cue from the costumes of the graceful dancers of southern seas, come the New Fringed Frocks.

Canton Crepe is shaped on becoming straight lines and then—encircled with rows and rows of heavy silken fringe.

The low, round neck and short sleeves are edged with the same, swaying, lustrous trimming.

Prices begin at $59.50.

THIRD FLOOR

Wraps $59.50

Styles are those of distinction—loosely luxurious and artistically trimmed.

Materials are soft, velvety and of superior grades.

Colors are both light evening shades and the darker tones.

Making wraps suitable for practically every occasion.

Now greatly underpriced at $59.50.

THIRD FLOOR

50 Flannel Sports Coats $15.00

Spring favorites, indeed, are the Flannel Sports Coats with Tuxedo and semi-Tuxedo collars.

Single colors of green, navy, red, light blue, Kelly green, tan and white and combinations of tan and white, red and white, and green and white—are to be had.

An extra value for Wednesday at $15.00.

THIRD FLOOR

This Style $72.50

Robinson-Hartmann Wardrobe Trunks Underprice

The Trunk of which it is truly said—**there is none better** — now offered at an unusual price.

Extra values in Robinson-Hartmann Wardrobe Trunks offer an opportunity which those planning vacation tours will welcome.

7 **WARDROBE TRUNKS** are in regulation size, fiber covered and bound. They have four drawers held securely by locking bar, lining of two-toned fabric and adjustable shoe box and laundry bag. At

$69.50

15 **WARDROBE TRUNKS** in regulation or extra capacity size have round edge construction, vulcanized fiber covering, raised padded top that locks garments securely on hangers without wrinkling, and lining of two-toned blue fabric. At

$72.50

FIRST FLOOR

Infants' Frocks

Fluffy with ruffles—piquant with style—Little girls may choose from frocks of late style.

Organdie Frocks in white, pink, blue and yellow, have bloomers and hats to match, in some cases. Sizes 2 to 6 years.

Dresses begin at $6.50 in price.

Hats are $5.00 and up.

FOURTH FLOOR

Corsets ½ Price

Discontinued Models and Broken Sizes

400 Front Lace Corsets

Gossard, Bon Ton and Modart in many styles in a broken line of sizes. Regularly from $2.00 to $25.00. AT HALF-PRICE.

600 Back Lace Corsets

Bon Ton and Royal Worcester Corsets in a broken line of sizes—regularly $1.00 to $15.00. AT HALF PRICE

FOURTH FLOOR

Lamps ¼ Off

Floor Lamps in several different sizes—most of them only one of a kind.

Table Lamps range from the fragile boudoir light to library models.

Finishes are in polychrome, velour covered, enameled, mahogany, or metal.

Shades of silk or parchment or combination give an unusual assortment from which to choose.

Odd Lights include Torcheres, Lanterns, Candelabra, Candlesticks and Side Lights.

SEVENTH FLOOR

Furniture 25% Less

All Furniture, with the exception of Bedroom Furniture, is offered at 25% off from regular prices.

SEVENTH FLOOR

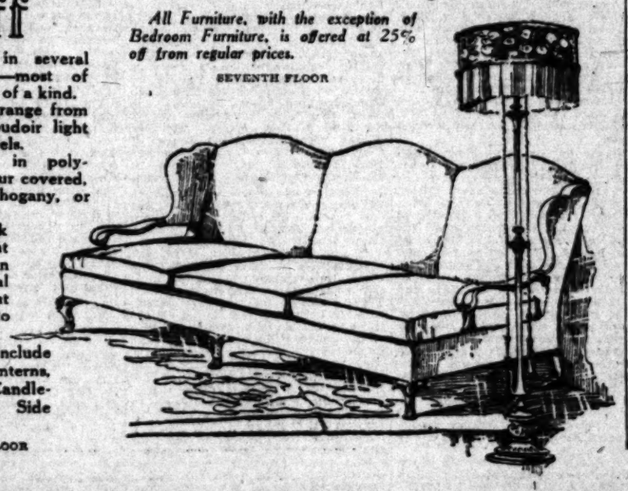

Butterick Patterns and the Deltor!

Jacoby Bros.

Ladies' Home Journal Patterns

A World of Capes and Wrappy Coats

40-Inch Crepe de Chine and Georgette Crepe . . . $1.39

—All of these Silks are worthy of a very much higher price than $1.39. Some of them have been in our regular stocks at higher prices, others came to us in special purchases.

—The color range includes navy, gray, brown, pink, white, maize, henna and a great many others. See them in one of our windows today.

36-Inch Chiffon Taffeta in Nearly Every Color . . . $2.49

—You're going to be wonderfully pleased to know that you can find such a Taffeta as this at such a low price. We have found ourselves hard put to it to keep this Taffeta in stock the last two weeks and we are glad indeed to announce that we have it now in practically all colors in both plain and changeable effects.

You're going to be delighted indeed with the wonderful assortment of smart new capes and wraps you'll find on our 3rd floor—and you're going to be even more surprised and delighted with the lowness of the prices! There are striking capes of brushed wool—and there are knitted capes and velour capes and Bolivia and crystal cord capes—and wraps in a wide variety of materials and colorings—

The Prices Begin at $10.98 and range up to $165.00.

—Most particularly we want to tell you of some smart affairs at $34.98

—They are of Bolivia — very wonderfully tailored and exquisitely trimmed across the back.

—Silk lined throughout!

—See the capes and wraps in the window.

Third Floor—South Building—Jacoby's

Pearl Earrings worth fully double 49c

—They are those large pearl earrings that have the dented center. And the value is so remarkable that they'll go quickly indeed at 49c.

—Oriental Pearl Earrings, large and medium sizes, $1.59.

—Jet Earrings in button, hoop and pendant styles, 59c to $2.00.

—Amber and cherry color earrings in a variety of shapes and sizes, 59c to $1.98.

Main Floor—South Building—Jacoby's

Leather Purses —a wide variety at . . $5.00

—They come in vachette, teal and crepe leathers in almost every smart shape. They are good, roomy purses, too.

—In black, navy mode, brown and a pleasing shade of pearl gray.

—¾-in. Black Patent Leather Belts, all sizes from 28 to 42-inch, 49c.

Main Floor—South Building—Jacoby's

40-In. Silks at $2.98

—At this price we will offer some very rich, heavy Crepe Meteors, Radium Taffetas and Crepe de Chines in a very wide range of colors.

33-In. Pongee at 49c

—Just 600 yards of this splendid Pongee to go at 49c. Judging from the way it has gone when advertised before it will all be gone by noon.

Second Floor—South Building—Jacoby's

Adorable Taffeta Hats $7.98

—Of Navy Blue or Black Chiffon Taffeta. Mostly small and medium size shapes—turban, sailor or poke effects—so simply, but so effectively trimmed!

—Some are all taffeta and some are of taffeta combined with white candy straw. The trimmings are embroideries of white angora yarn, or smart black cherries, or black and white flowers, or ornaments. The possibilities of the combinations are so great that there are no two hats alike.

Third Floor—North Building—Jacoby's

Beaded Georgette Afternoon Frocks $32.48

—It is almost incredible that a really worth-while Georgette frock—elaborately beaded—built on a foundation of heavy charmeuse, can be bought for a price anything like $32.48! They are a wonderful value indeed, and the lucky women who will wear them will be those who are here early.

—The colors are navy, dark brown, golden brown and black, with crystal, black and bronze beads.

Third Floor—South Bldg.—Jacoby's

New Cloth Skirts $10.98

—We anticipate the greatest enthusiasm for them—real "California-wear" skirts, they are—and just the thing for style as well as service.

—In many colors and both plain and pleated—side pleated, cluster pleats, box pleats—all thinkable styles of pleatings.

—There are plaids in tans and browns and navy, gray, black and white. Sizes 26 to 36.

Roshanara Skirts $7.98

—There are just 150 of them—made of the white wool crepe cloth called Roshanara and wonderfully tailored in inverted box and cluster pleats. Sizes 26 to 32.

Third Floor—South Building—Jacoby's

And a Sale of Men's Shirts $1.59

—Madras and percale shirts taken right out of regular lines and very much reduced of Tuesday's sale.

—They are shirts that any man would know as particularly good even at the regular prices—and at $1.59 they should make a real stir.

—Some are a bit soiled from handling. A good variety of patterns in sizes 14 to 19.

Crepe Shirts—$1.65

—Men who like the sturdy Japanese crepe shirts will surely be delighted with these. They come in the good solid colors and there's practically every wanted shade. Sizes 14 to 16½.

Men's Union Suits $1.35

—Form fitting, elastic ribbed garments of good combed yarn. Cut generously full. Sizes 36 to 44.

Main Floor—North Building—Jacoby's

Silver Bar Pins 59c

Very Special—

—They are very good looking pins set with colored and brilliant stones.

Bar Pins at 98c

—Set with 19 stones—red, blue or amethyst, and have safety catch.

Main Floor—So. Bldg.—Jacoby's

Girls' Chambray Aprons $1.00

—Little girls of 4 to 14 love to wear these neat Aprons. They are made of nurses' blue chambray with white pipings on the bottom fold, around the yoke and at cuffs and belt.

Perky Peggy Junior $1.75

—For girls and little girls, and made just like Perky Peggy herself; come in the gayest of ginghams—plaids, checks, plain colors and combinations—and all sizes from 6 to 18.

—There are also Perky Peggy Juniors of Japanese Crepe at $2.50 for sizes 6 to 14 and $2.95 for the 16-year size.

The Floor o' Youth—the Fourth—Jacoby's

Dresden Ribbons in sash widths— 79c

—Beautiful designs and there's practically any desired color effect. Widths 5 to 9 inches.

5-In. Moires, 25c

—A good width for hair bows, in blue, pink, black and brown.

Main Floor—South Building—Jacoby's

Silk Stockings $1.98

Of Extra Quality

—Full fashioned thread silk stockings that have lisle garter tops and reinforced toes and heels.

—They come in the wanted shades of gray as well as black and white.

White Silk Stockings at $2.59

—These beautiful stockings were ever so much more in regular stock but we offer them at $2.59, Monday.

—All silk, full fashioned with well reinforced toes and heels. Sizes 8½ to 10.

Main Floor—North Building—Jacoby's

Toilet Goods!

Creme Oil Soap, 4 for 25c
Cashmere Soap, cake . . . 18c
Kolynos Tooth Paste . . . 22c
Lav. phge. 10c
Dior Kiss Extract, original bottle $1.75
Mary Garden Brilliantine, for 50c
Colgate Shaving Cream . . 19c
Gillette Razor Blades, doz. phge. 69c
Bath Soaps—good quality rubber end fittings, special 59c

Main Floor—South Building—Jacoby's

240 Women's

Gingham Aprons $1.98

—A special lot—a duplicate order, to be exact, of gingham bungalow aprons that sold out in double quick time when we featured them a short time ago.

—They are made with sash and ric-rac trimming and there's a wide range of checks, stripes and solid colors.

Second Floor—North Building—Jacoby's

For the Art Needleworker

—A new shipment of those stamped Dresser Scarfs and Luncheon Cloths for which the demand is always greater than the supply, has been unpacked and the patterns are prettier than ever. On Monday there will be ready

36-in. Luncheon Cloths 49c

—Square Luncheon Cloths stamped on soft fully bleached Indianhead, in six different attractive patterns.

Stamped Dresser Scarfs, 49c

—18x45-in. Scarfs in a choice of ten new designs, stamped on soft, fully-bleached Indianhead.

Second Floor—South Bldg.—Jacoby's

Lace and Embroidery Week

See the Miniature Wedding on the Main Floor

See the Living Model in our window today—many exquisite creations of lace will be exhibited for graduates and brides

—And this season, lace and embroidery week is a time of unusual significance, for these lovely trimmings are right in the very forefront of popular favor.

—Laces are being chosen for graduation and evening gowns and Fashion shows a decided trend toward afternoon frocks that are wholly or very largely made of lace.

—The Jacoby stocks are very complete and worth your noting.

36-in. Flouncings of Chantilly and Filet—

—The Chantillys are cream, ecru and white and the patterns are especially dainty—

—The filet flouncings are white and cream.

—Prices range from $2.95 to $6.50.

—18-in Flouncings to match at prices beginning with $2.00 a yard.

Real Irish and Filet Laces

—When these laces are scarce as can be from New York to the Pacific Coast, you need no telling that we are rightly proud of our showing!

—There are bands and edges to match and widths range from the tiny picot edges to 6 inches.

Main Floor—South Bldg.—Jacoby's

Black Chantilly Laces

—The black Chantillys are strongly favored for afternoon and evening gowns and we show an exceptionally attractive assortment.

—They are 18, 27 and 36 inches wide and the patterns are all copies of the genuine Chantillys.

—Prices $1.75 to $10.00.

36-in. Colored Silk Laces

—These are much liked for afternoon frocks and include jade, brown, navy and gray Chantillys and imported Radiums.

—Prices, $3.95 to $6.50.

60x76-in. Nashua Woolnap Blankets— $3.98

—An exceptional quality of these popular blankets in blue, pink and gray plaids.

66x80-in. Wool Plaid Blankets— $8.75

—All wool and the value so remarkable that only two will be sold to any one customer and none sent C.O.D.

66x80-in. Wool Plaid Blankets— $12.75

—Extra values in every way. They come in large plaids of blue and pink and are bound with soisette.

Second Floor—South Building—Jacoby's

On Broadway Between Third and Fourth

PUBLISHERS:
THE TIMES-MIRROR COMPANY.
OFFICERS:
HARRY CHANDLER, Pres. and Gen. Mgr.
MARIAN OTIS-CHANDLER, Vice-Pres. and Secy.
E. H. FLANDERS, Treasurer.
ALBERT E. ANDREWS, Assistant General Manager and Managing Editor.
Harry Chandler, Marian Otis-Chandler, E. H. Flanders, Rachel Otis-Booth, Harry E. Andrews, Directors.

Los Angeles Times

EVERY MORNING IN THE YEAR.
DAILY FOUNDED DEC. 4, 1881.—40TH YEAR.

Sworn average circulation for every day of March, 1921.....169,822 Copies
Sworn Sunday only, average circulation for March, 1921.....249,816 Copies

OFFICES:
New Times Building, First and Broadway.
Branch Office No. 1, 610 South Spring Street.
Washington Bureau, 406 Hibbs Building.
Chicago Office, 111 West Monroe Street.
New York Office, 286 Fifth Avenue.
San Francisco Office, 742 Market Street.
Paris Office, 139 rue Rachel Honore.

LOS ANGELES (Loce Ahng-hayl-ais)

MEMBER OF THE ASSOCIATED PRESS.
The Associated Press is exclusively entitled to the use for publication of all news credited to it or not otherwise credited in this paper and also the local news published herein.

NOT SO WILD.

There have been but two legal executions in the territory of Alaska since it has belonged to the United States. Alaska doesn't seem to be half as wild as the movies would make it.

NEED PROTECTION.

The Governor has signed the bill which provides a form of State copyright for film scenarios and other masterpieces of literature. This is what they call protecting home industries. But did they need it?

THE LAWMAKERS.

The State has just issued a reference index to the laws of California since 1850—including constitutional amendments and revision. It is of itself a bulky volume of more than 1300 pages. When it takes a book of that size merely as an index it would seem that the lawmakers had about done their worst.

THE GOOD WORK.

"Pussyfoot" Johnson says that there are three wet spots in the United States—New York, Chicago and Baltimore. A wet spot is a place where saloons are still running, but the veteran campaigner says that the country will be absolutely dry within three years. A million men admit they are exceedingly dry this minute.

HITTING THE HOP.

Congress has been memorialized by the California Senate to grant increased protection to American-grown hops. "Home hops for home brew" is the watchword. The introduction of the brewery into the American home has made a mixed and unusual market for the nation's hops. It is like a chop-suey restaurant. As a result the pauper hops of the Old World are creeping into the field in competition with the home-grown product. If the country is to be made safe for prohibitionists a higher tariff barrier against the demoralizing hops of Slovakia must be reared. Give us no alien hops.

DANGER LINE.

One of the leading women's clubs of the country has established a safety zone in dress. Eight inches from the ground is the proper limitation for a skirt. Ten inches is the dead line. A woman who raises her dress above that dangerous frontier is no lady. A difference of a couple of inches in the length of a skirt marks the transition of a perfect lady into a wanton. Dames who have a flair for respectability will take warning. If they wear a nine-inch skirt they are flirting with infamy. According to these standards our Broadway is becoming a gorgeous parade of abandoned souls.

THE CARELESS VOTER.

A favorable report comes from the State Senate Elections Committee on the proposed constitutional amendment by Senator Tomkin which would saddle a $5 penalty on every voter who failed to show up at the polls on election day. This is fine business! Battles have been fought and the world turned over to give people the right to vote and now it is proposed to penalize them for failing to exercise that right. There is a feeling, however, that the statesmen are not so much concerned with the welfare of the voter as with his pocketbook. The assessment of negligent voters looks like another source of revenue and fresh avenues of taxation are as welcome to the politicians as the flowers that bloom in the spring. If the legislators would do away with some of their fool primaries and referendums and have but one or two election days in the year all citizens would take enough interest in it to turn out and vote. But a constitutional amendment to compel men and women to exercise the right of suffrage seems like an anaemic morsel of flippancy.

HOPELESS QUEST.

The school superintendent in an eastern town is advertising piteously in the papers for "love-proof" teachers. Within a few weeks no less than five of the lady teachers on his staff have deserted their desks for the matrimonial altar. Doubtless some of them will regret it when the honeymoon has waned, but that doesn't relieve the schools for the moment. The superintendent is either taking on the vacant classes himself or breaking in new instructors all the time. He is getting peevish about it. It worries him. He awakens in the dead of night to find himself crying for a love-proof teacher. But we fear he is doomed to disappointment. There is no such creature. Even when a teacher has grown white in the service and her nose is worn to a point from much delving in the past the love germ still finds lodgment under her corset, and if a Lochinvar should happen along she would buy him a horse rather than have him miss his stunt. There are school-teachers 70 years old who would elope with Tod Sloan. Even the prosy atmosphere of a schoolroom cannot completely stifle romance. We fear the quest for "love-proof school-teacher" will be a hopeless one. Of course, some seasoned spinsters may respond, but they, too, will prove false alarms when they hear the call. They will desert their charges for the matrimonial noose at the first beckoning. When one of these old-timers gets the love bug she has it bad.

GENEROSITY TO COLOMBIA.

It is not surprising that the group of malcontents in the Senate should have seized upon the Colombian treaty as a pretext to attack President Harding and the Secretary of State. They are born agitators, devoured by an insatiable thirst for publicity, seeking to destroy what they cannot possess, railing at all that is beyond their reach.

No one imagines that the United States is compelled to make a treaty with Colombia granting to that people a claim of $25,000,000 growing out of the Panama Canal incident. The defense which former administrations have made against that claim is amply sufficient for a strong government dealing with a weaker one. The right of the stronger is seldom difficult to establish; and as long as the claim was joined with a charge of bad faith on the part of the American government, to allow it was to confess a crime that had not been committed.

In the present instance, however, the Colombian government has made an appeal to the generosity of the American people. By reason of the rebellion which gave us control of the canal strip the Colombian government lost state property valued at $25,000,000 and our country reaped a benefit measured by hundreds of millions. While it is true that the loss was occasioned by the blunders of the Colombian government of that period, it was nevertheless incurred. The question resolved itself into one whether, having benefited so enormously by the insurrection, it would not be ethical for us to recoup Colombia for its loss.

There is a difference between a menace and an appeal. In the beginning the Colombian government charged that it had been robbed by the government of the United States; that the revolution was the result of our intrigue. An appeal was even made to European governments to aid her in recovering what she claimed as her property. Before that menace the American government was adamant. For those who approached with a threat there was but one answer. It is in the changed conditions that is to be found the reason for the seemingly contradictory attitudes of certain leaders in the Senate.

There is a fixed sentiment among the Central and South American states that our government should make good Colombia's losses. It is a question of ethics rather than of international law. The treaty has been negotiated in the spirit that caused our government to give to Spain a substantial monetary consideration for the transfer of ownership of the Philippines, after we had already acquired title by conquest. Governments that have benefited largely can afford to be generous. It is often a wise business policy to purchase a "good will."

As the dominant nation of the western hemisphere we shall perhaps always be the target of petty jealousies; and to avoid even the suspicion of arrogance we must at times display a generosity which may seem to little minds at home as though we were unjust to ourselves. The example of generous treatment to Colombia will not be lost at a time when altruism is quoted on the international market away below par. It will give a confidence to the people of the little states that, in the western world at least, international questions will not be settled on a basis of armaments. The cultivation of a friendly spirit at this time is worth a great deal more to this country than the amount of money involved.

It is true that our taxes are heavy and that $25,000,000 is a considerable sum; but comparisons along that line are interesting. The present State administration of California has just forced through the Legislature revenue bills increasing the cost of State government during the next two years more than $25,000,000. And that expenditure will give to the State nothing that it does not now possess, except the extra office-holders. If California alone can afford that and if Senator Johnson can countenance with equanimity such an expenditure by the machine which he created, he must not wonder if some are inclined to question the motives that led to his acrimonious attack upon the President and the Secretary of State.

There will doubtless be charges made by the thoughtless and the uninformed that there is a "rake-off" concealed in the Colombian treaty. That is what Johnson and his group insinuate. But they have been careful to confine themselves to blanket charges, without offering a scintilla of evidence to support them. The country as a whole is not prepared to believe that Secretary Hughes, in view of his long record for integrity in public place, would begin his term as a Cabinet officer by conniving at a raid on the national treasury. Many who have been in doubt about the Colombian treaty, on the other hand, will be convinced of its fairness since they have learned the personnel of the group that is attacking it.

BLACK AND WHITE FUEL.

Pseudo-scientists delight in dividing the world's industrial progress into different epochs, such as the Wooden Age, the Coal Age, the Steel Age, the Gasoline Age. Accepting these general classifications, we may surmise that the world is now entering the hydroelectric age—the age in which the future of a community will depend largely on the extent to which it develops its natural water power and turns it into heat and energy by means of electric dynamos and high-tension transmitters.

Old King Coal has had his day. The Queen of the Mists is ascending the throne. From the black fuel of Newcastle, which built the British Empire, science and business have advanced to the white fuel of the Sierra Nevadas, destined to revolutionize the South Pacific Coast.

Water is accomplishing things in America that never entered into the plans of the prohibitionists. King Alcohol is not the only ancient monarch that water is dethroning.

A cursory glance at the map of Southern California must make the uninitiated wonder how Los Angeles county came to be the most productive agricultural county in America and why Los Angeles is growing more rapidly than any other city as an industrial center. For four-fifths of the surface of Southern California consists of uninhabitable mountains.

Yet it is these same uninhabitable mountains that have made possible this phenomenal growth, agriculturally and industrially. They supplied the stored waters that first of all transformed these once desert soils into bountiful gardens and that today are

The Pin Point on the Map.

turning a coalless district into a busy hive of diversified manufacturing.

White fuel promises to do as much for Western America as black fuel ever did for the island empire across the sea, and at the same time to save us from those unfortunate industrial complications that at the present day are helping to hasten in Great Britain the downfall of King Coal.

Perhaps it was for California a blessing in disguise that she produced no coal, but was granted as compensation limitless mountains storing abundance of white fuel. Perhaps it was not altogether a blessing for Great Britain that she was overstocked with black fuel so that, in the strength of her coal resources, she neglected to make use of the thousands of streams and watercourses running to waste in the Scottish and Welsh mountains and the hills of Derbyshire and Cornwall.

If you figure how many men it takes to produce a given quantity of horse power by digging coal from the earth and how many men it requires to produce the same amount of horse power by harnessing a mountain stream—and add to these the difference in the cost between hauling the coal over miles of railroads and transmitting the electric power over a high-voltage wire—you will begin to realize the advantage California has over England in employing white instead of black fuel.

Furthermore, if England had developed her water power to anything like the same extent that California has developed hers a handful of red agitators would not have been able to cripple British industries by closing down the coal mines. The mills of Lancashire and the factories of Sheffield and the lighting of London could still have been carried on by the turbine and dynamo collecting the water power from the furthermost parts of the British Isles. The big Welsh mountain would have been a valuable help to the little Welsh Premier in his present fight against anarchy.

So the physical features of California that made her a pater-power instead of a coal country have afforded her a flying start for first honors in the new hydroelectric industrial era. No Red peace-disturbers can cripple her by calling out a million of men she will never have to employ to produce mechanical energy equal to that obtained from the coal pits of Great Britain. Coal, of course, will still be necessary; so will oil and gasoline. But, as the main source of heat and power in the future, neither will be able to compete for efficiency or human convenience with the white fuel of the mountain stream.

RICH BANK IN PACIFIC.

Back in the country sometimes referred to as the effete East the newspapers like to take a fling at California because it celebrates so many days devoted to products of the earth and sea. It is safe to say, however, that Americans generally have come to know a good deal more about our raisins, olives, oranges and fish because of the publicity which centers around the days devoted to them. The recent fish-day celebration opened the eyes of the country to the importance which Los Angeles has assumed as a center for the canning of sea food. We don't however, claim to have all the fish in the sea swimming around Point Firmin. One notes with pleasure, indeed, that what is reported to be the world's greatest halibut fishing ground has been discovered forty miles off the Oregon coast. Writers often try to astonish us with their representations about the world's greatest this or that so one must not be in too much of a hurry to accept this latest fish story as gospel truth. We can only hope it is correct, for, if so, it will mean that Oregon is to wrest a fish honor from British Columbia. Until now the most desirable halibut banks have been situated off the north coast of Vancouver Island. Thousands of trainloads of this great food fish, caught off that rock-bound island, have been sent to Boston in the last twenty years. Now that fish center may be able to get its main supply from what may be called an American bank, although beyond the three-mile limit and so open to the hardy adventurers of all nations. Astoria is the nearest point to the new find and it will get the finny freight which formerly was sent from Prince Rupert and Vancouver, in the neighboring dominion.

TIME FOR ACTION.

The German play, "Policy of Procrastination," which has had such a long run because the Allies were unwilling to resort to force to end it, will be closed on or before May 1. France stands ready, backed by Britain and Italy, to ring the curtain down on that date, but will allow Berlin to do it voluntarily by paying in cash a large installment of the sum due for reparations. The men who devastated Northern France and Belgium and who have sought by every means in their power to evade paying for their scoundrelly work have been told that the time for words is past and that the Allies will now revert to acts. "We creditors hold a legal deed," said Premier Briand in a debate in the French Chamber of Deputies, referring to the Versailles Treaty, which is Germany's promise to pay. "A process-seeker has been dispatched to Germany and if our debtor persists in refusal to pay the next time a policeman will accompany him." The Teutons are talking of new counter-proposals, but France will have none of them. Paris has flatly informed its old enemy that there is no use beginning over again discussions already closed. "Coercion by all means of coercion in our power," is the decree of Premier Briand. It has that ring which Wilson gave to the sentence, "force to the utmost," which so delighted America after it had unwillingly been forced to put up with repeated insults. Marshal Foch, "the gray man of prayer," is ready to carry out the ultimatum that France must be paid. The French have given the Teutons every latitude, but the time has come when forbearance has ceased to be a virtue. They must either be paid or go in and exact payment and at the same time show the Germans that they cannot lay waste their neighbors' lands without suffering the penalty.

INACCURACY ALLEGED.

Dr. Charles W. Eliot, ex-president of Harvard University, recently made the declaration that most Americans, educated or uneducated, rich or poor, young or old, cannot see or hear straight, cannot make an accurate record of what they have just seen or heard, cannot remember exactly for an hour what they suppose themselves to have seen or heard, and cannot draw a justly limited conclusion from premises, whether true or false, which they accept. After one looks this indictment carefully through he will not feel like meeting it with the indignant denial which his patriotic spirit as an American might suggest at first sight. Rather, he will simply admit its truth and then insist that it would be no less true if Dr. Eliot had alleged it against Englishmen, Frenchmen, Germans, Italians, Japanese or any other nationality whatever.

It is only the exceptional man of any nation who can do any large proportion of the things which Dr. Eliot says that most Americans cannot do. It would be hard to prove that these exceptional men are more numerous in other countries than in our own. Seven years ago there might have been a pretty general consent in giving the Germans credit for more distinguished achievement in the particular lines indicated by Dr. Eliot; but the events of the past seven years have somewhat altered outside opinion, and perhaps inside, too, as to the methods and results of the Hohenzollern type of education. We may well admit our own weaknesses, and thank Dr. Eliot for reminding us of them; but it may be permissible to raise the question whether he himself has not illustrated one of them in his implication that Americans are notably sinners above others in their inaccuracy of seeing, hearing and reasoning.—[Columbus Dispatch.

MUST TRAVEL THE SAME PATH.

Slow business, closed shops and mills, reduced railroad operation, wage cuts, strikes and unemployment are met with in every direction. The farmer was made the goat six months ago, but the rest are getting theirs now. And, however much the farmer may sympathize with other people in their troubles, he cannot forget the fact that the rest must travel the path that he was forced to walk in before we shall reach the level of economic equality that must precede any return of prosperity for anybody.

He does not call to capital and labor, shivering on the bank: "Come in, the water is fine," but he does say: "Plunge in and get it over with." All the bricks in the row have got to topple alike, and the sooner it is over with the better.—[Orange Judd Farmer.

UNIVERSITIES MUST FOSTER PATRIOTISM.

CHARLES COKE WOODS, D.D.

Universities are useless if they do not make men. In a worth-while university the chief business is to call out, to create and to conserve character. Even in university chemical laboratories the supreme goal is how to relate character to chemistry and how to direct the activities and energies of chemistry by honorable human character.

When education in chemistry becomes the running of a school grist through a military murder mill, as in Germany, then the university becomes a menace to mankind and not a man factory. The big business of a university is to keep chemistry subservient to character and not keep character subservient to chemistry. A chemist's value is more in his character than it is in his chemistry. A chemist who is more concerned about killing his wife or killing somebody else with chemicals than he is about killing gophers is a menace to the university man factory.

Chemistry is gas and dirt. You can't build a university man factory on gas and dirt, but on the everlasting granite of human character. But let us keep the balance here: the wizardry and wonder, the principles and potencies, the bewildering beauties and the radiant revelations of the laboratory may be amazing assets to human usefulness, but in it and through it all mind must continue to be master of matter.

Not only do we hold the university man factory responsible for keeping the everlasting emphasis on mind instead of matter, but we must hold our universities responsible for keeping the principles of patriotism paramount to politics. The faculty and students should assemble at least once a week throughout the school year and regularly repeat in unison the preamble of the Constitution of the United States. This should be done in as good faith as the people of the churches recite the Apostles Creed.

We must hold our universities responsible for calling out, creating and conserving the principles of American patriotism. Let every professor be intelligently questioned on this matter before he be admitted to any place in the faculty of the university. This will save time and trouble afterwards.

The State Legislature of Nebraska has set a good example in this matter of loyalty. All teachers in all Nebraska schools, including the State university, are required to take the oath of allegiance to America and the Constitution. This is legislation in the right direction. In one form or another every State should do likewise. There should be a Federal law requiring universal allegiance on the part of all our teachers and professors in our schools and universities.

It is reassuring to get the following resolution fresh from the matrix of California's educational mind. It was presented by the Superintendent of Public Instruction to the California State School Board, as follows:

"Resolved, to take effect immediately, before graduation from any normal school in the State of California, each candidate must subscribe to and acknowledge an oath of allegiance to the United States of America according to a form approved by the State Board of Education. No candidate refusing to take such oath shall be deemed to have met the standards for graduation from any State normal school."

"Resolved, that the filing of an oath of allegiance to the United States of America be made a prerequisite for the granting of any teacher's credentials by this board to any candidate applying therefor."

If we have, as is on good authority reported, a little more than 1100 higher institutions of learning in the United States, then such a requirement in all of them would be a great asset to real Americanism. Any such a measure is not an expediency, but a necessity. We must hold our universities responsible for the inculcation and conservation of American patriotism.

Inasmuch as the university lays claim to putting the finishing educational touch on the student it is only fair that we expect the university to give expert judgment and direction in matters of vocational talent and training. The student should be saved from time waste as to music study if he be essentially unmusical. If he be essentially unliterary he should not be asked to spend too much time on Shakespeare or Homer. The student should be guided in that direction in which his natural possibilities point. What folly to have blindly insisted that Harry Lauder should have remained a coal digger in the mines! What unwisdom to have insisted that Abraham Lincoln should have remained in a country store or a rail-splitter!

In the finishing work of the university the student should be made as sure as possible of his power and his place in the work of the world. Of course, it must be taken into consideration that some are versatile and have many gifts. Here the finishing work of the university must be held responsible for helping such a student to find his balance of powers and stabilize him with strength to serve with all his talents.

Henry Ward Beecher's homely illustration applies to the multitudinously talented man. Mr. Beecher, in speaking of education, said: "Men are often like knives with many blades; they know how to open one blade, and only one; all the rest are buried in the handle, and they are no better than they would have been if they had been made with but one blade. Many men use but one or two faculties out of the score with which they are endowed."

When we see that material resources are to be developed and conserved by mental capacities, then do we clearly see the infinite importance of the university in calling out and giving direction to these mental capabilities. We see that the full-orbed work of a university touches vitally and powerfully the domesticities of our homes, our economic, agricultural, commercial, governmental, administrative and indeed the sum total of our civilized activities. The well-equipped and wisely directed university is our most important institutional asset.

No absolute monarchy can exist without ignorant majorities. And no republic can permanently exist without educated majorities. Thomas Jefferson was right when he said: "If we people expect to be free and independent and at the same time ignorant and illiterate we will be much disappointed." Still we go on opening our gates to shiploads of illiterate ignorance, much of which does not even care to be educated in American ideas and ideals.

Our universities must more and more help to create and conserve an uplifting literature. They must help to disinfect the modern drama of its fetid falseness. Our teachers of literature must know that the highest art is made of love and, not of lust, of truth and not of lies. Our universities must be our national conservators of spirituality as above materialism, of patriotism against disloyalty, of popular government and an uplifting, living and national literature.

RIPPLING RHYMES.

OBLIGATIONS.

When my old cow was lying ill,
my neighbor, Chester White, came
from his cottage on the hill and
watched throughout the night. He
placed a poultice on her brow and
hushed her anguished groans and
helped to save that valued cow,
which cost me forty bones. And
when the long, sad night was done,
its hours of sorrow spent, and I pro-
duced my roll of mon, he would not
take a cent. "Nay, nay," he said,
"we neighbors are, as neighbors
long we've stood, and talk of pay
would only mar the joy of doing
good." And I admired him as he
went, and said, "He beats two bands,
the man who would not take a cent
for lending helping hands!" And he
restored the healthy faith I knew
when I was young; my faith in man
had grown a wraith, so often I'd
been stung. But now he comes to
get my plow, my grindstone and my
spade, reminding me that my old
cow had died but for his aid. He
borrows everything I have, my stove
and rubber plant, my bitters and
my beeswax salve, my washtub and
my aunt. And now I don't allow a
gent to work and draw no pay;
though he has only earned a cent,
he takes that cent away. If someone
helps me crank my Ford or get the
butter churned I take him where my
coin is stored and pay him what he's
earned. WALT MASON.

DROLL STORIES.

Blessed Are Believers.

An Irishman, an Englishman and a Scotsman were out of work. They traveled together in search of employment and came to a farmer's house and applied. The farmer said whoever could tell the biggest lie could have a job. The Englishman said he went to the North Pole in a tub. The Scotsman said he swam to the South Pole. The farmer then asked Pat:

"Well, Pat, what's your lie?"

"Begorra, sir," said Pat, "I believe these lads." Pat got the job.—[Houston Post.

Why Operation Was Necessary.

Dr. Arthur N. Davis, the ex-Kaiser's American dentist, was condemning the prevalent fashion of extracting teeth for the cure of all manner of bodily ailments.

"We dentists," said Mr. Davis, "had better look out or we'll become a subject for the 'funny' man. I heard a story about two doctors yesterday.

"'Is an operation absolutely necessary?' the first doctor asked.

"'To be sure it is,' said the second doctor. 'An operation will give me my only chance of collecting my bill from the poor fellow's life insurance.'"—[Exchange.

Pretty Well Engaged.

Aunt Belle called over the telephone to talk to her favorite sister. Her 9-year-old niece, Bernice, answered her call. After a brief exchange of formalities Aunt Belle said: "I'd like to speak to your mother, or is she busy?"

"Well, she's sort of busy," Bernice returned. "She has the toothache and the baby both out on the front porch."—[Indianapolis News.

A Long Chance.

In the sere and yellow leaf of his career Mr. M. began to think about the future and one day he visited the clerk of the local cemetery in the hope of buying a lot cheap.

To his dismay the clerk named a price the old miser considered out of all proportion.

"Absurd! Ridiculous!" fumed Mr. M. "Can't you reduce it?"

"It's the usual fee," replied the clerk politely.

"Well, I'll not pay it!" exclaimed Mr. M. "The risk is too great."

"What risk?" asked the clerk.

"Why the risk of losing it all! I may die at sea!"—[Unidentified.

Delicate Question.

The goose had been carved and everybody had tasted it. It was excellent. The negro minister, who was the guest of honor, could not restrain his enthusiasm.

"Dat's as fine a goose as I evah see, Brudder Williams," he said to his host. "Whar did you get such a fine goose?"

"Well, now, pahson," replied the carver of the goose, exhibiting great dignity and reluctance, "when you preaches a speshul good sermon I never axes yo' whar you got it. I hopes you will show de same consideration."—[Indianapolis News.

Profitable, Anyhow.

George Bellows, the New York artist, was talking about the materialism of some of the modern girls.

"Two modern girls," he said, "were smoking cigarettes with their after-luncheon coffee in a downtown restaurant the other day.

"'Anyhow,' said the first girl, and she heaved a deep sigh—'anyhow, darling, 'tis better to have loved and lost than never to have loved at all.'

"'Yes, that's right,' said the second modern girl, 'provided you keep the presents.'"—[Exchange.

PEN POINTS

BY THE WAY.

What has become of the [illegible] loned pug dog?

And now President Harding will have Sam Compers feather on his hand.

Another sign you don't see nowadays: "The largest cup of coffee a nickel."

It strikes us that Senator [illegible] will be required to do a lot of [illegible]ning on that Yap proposition.

"The best man" for Mayor is the cry in this town. How would [illegible] an Mayor do as the "best man"?

Prof. Einstein says that space is limited. The professor must have been an editor at one time in his career.

Armistice Day may become a national holiday if it can be decided just what sport blooms best in November.

Our old friend, Dr. Sun Yat Sen, has been named President of the Chinese republic. Rumors of a "yellow menace."

Pictures of Dock Rowper in the galla of an army officer are appearing in the newspapers. Looks like the "Chocolate Soldier."

It is reported that Charlie Chaplin is about to wed again. There must have been a sharp decline in the price of marriage license.

If the railroads reduce the passenger rates there will not be a general complaint that only the cars makes some people travel.

It looks as if the coming Congress would legislate and not investigate. The shores of the Potomac at present are strewn with the wreckage of inquiries.

The typhus fever is reported raging with deadly effect among the Russians. So far neither Lenine nor Trotsky has issued a proclamation to stop it.

President Harding says one of the tasks of his life has been to help [illegible] the down-and-outers. Now he doesn't he got busy on the [illegible] Democratic party?

Quick, Watson, the rascally thieves are looting the mails. Word out of Postmaster-General Hays' home town, Sullivan, Ind. What do you make out of that, dots?

Rene Viviani, the French representative, is having the time of his life in the East. He must be a [illegible] or he will be lassoed for a [illegible] one of the lots in Hollywood.

The theory of Newton has been knocked into a cocked hat by the movements of prices. Have you noticed how much longer it takes [illegible] to come down than it did to go up?

It has been figured out that there is not a dollar due from the United States to France, not as an [illegible] elastic French statesman remarked the other day. We hasten to [illegible]

Atty.-Gen. Daugherty now has the ruling of his predecessor in regard to the sale of beer in cases of sickness by enumerating the ailments for which the [illegible] be taken.

Our old friend, Alec Kerensky, is again breathing into print. He has not cut much ice since he went down at Petrograd three years ago. There is not much to him but [illegible] tailed coat and a volcanic [illegible]

When Superintendent [illegible] of Cleveland (O.) schools said that morality was the greatest [illegible] the public schools today he [illegible] terance to a fact that has [illegible] itself on close observers of conditions for a long time.

The fact that the organized Nonpartisan League here has treated to a dose of tar and feathers in Kansas has decided them to the extent that they have abandoned their plans to move to California. Glory be.

President Harding [illegible] political salve-experience [illegible] brought about peace between Myron T. Herrick and Harry Daugherty. They had been at it since 1900, when Herrick was nominee for Governor in the dictation of the late Senator Hanna when Harding wanted to get the Ohio Senate to the [illegible] rial seat.

In regard to the war wounded of the World War the idea of Brig.-Gen. Charles [illegible] yer of the Medical Corps [illegible] personal physician of the President that the invalids should be [illegible] to health as quickly as possible, enabling them to resume their [illegible] in the world, instead of [illegible] in the hospitals. He [illegible] mistake to keep a man in [illegible] after he is well. Dr. Boone [illegible] from an experience of [illegible] in hospital work and as a [illegible] physician. For years he was [illegible] what was known as the [illegible] torium at Marion, O.

Mrs. Harding is setting an example of economy in the [illegible] the White House. [illegible] versal rule she would be [illegible] spend any amount of money [illegible] aired for that purpose but [illegible] would consent. But she is [illegible] get along with the old [illegible] plementing this with [illegible] taken from her own [illegible] home and from her [illegible] She will save more than [illegible] the operation. Prior [illegible] and New York she [illegible] dered a variety of meals [illegible] there would not have been [illegible] est objection or criticism.

YAP.

Was Mr. Wilson [illegible]
When Lloyd George [illegible]
the Jap?
If they don't give a [illegible]
of Yap,
There is liable to be [illegible]
a scrap.

Let Your Tas
In this way
verify the
POST TO
to SUPER
among cor
These substan
made of selected
fully cooked, rolled
delicious crispness.
texture prevents c
package and they
when cream or m
Ready to Ser
Economica
Made by
Postum Cereal Company
Battle Creek, Michigan

TURN
Supreme Dis
in
Bath Room Ec
With The
of Good
Select from
122 East
Specialists in High Grade Pl

PEN POINTS
BY THE STAFF.

What has become of the old-fashioned pug dog?

And now President Harding has Sam Gompers feeding out of his hand.

Another sign you don't see these days: "The largest in the world—a nickel."

It strikes us that Secretary Hoover will be required to do a lot of Japanning on that Yap proposition.

"The best man" for Mayor is a query in this town. How would it work an Mayor do as the "best man"?

Prof. Einstein says that space is limited. The professor must have been an editor at one time in his career.

Armistice Day may become a national holiday if it can be determined just what sport blooms best in November.

Our old friend, Dr. Sun Yat Sen, has been named President of the Chinese republic. Horrors, another "yellow menace."

Pictures of Dock Sawyer in the garb of an army officer are appearing in the newspapers. Looks like the "Chocolate Soldier."

It is reported that Charlie Chaplin is about to wed again. There must have been a sharp decline in the price of marriage licenses.

If the railroads reduce their passenger rates there will not be such a general complaint that riding on the cars makes some people sick.

It looks as if the coming Congress would legislate and not investigate. The shores of the Sixty-sixth Congress are strewn with the wrecks of inquiries.

The typhus fever in reported raging with deadly effect among the Russians. So far neither Trotsky nor Lenine has issued a proclamation to stop it.

President Harding says one of the tasks of his life has always been to help the down-and-outers. Why doesn't he get busy on the ostensible Democratic party?

Quick, Watson, the rainy day! Thieves are looting the sacks of mail out of Postmaster-General Hays' home, Sullivan, Ind. What do they make out of that, dock?

Rene Viviani, the French representative, is having the time of his life in the East. He must be trying to see or he will be lassoed for a job as one of the lots in Hollywood.

The theory of Newton has been knocked into a cocked hat by the movement of prices. Have you noticed how much longer it takes for them to come down than it did to go up?

It has been figured out that the debt of France to the United States to France, not as an enthusiastic French statesman insisted the other day. We feared as much.

Atty.-Gen. Daugherty may rule on the ruling of his predecessor in regard to the sale of beer in case of sickness by enumerating the ailments for which the stuff may be taken.

Our old friend, Alex Kerensky, is again breaking into print. He has not cut much ice since he went down at Petrograd three years ago. There is not much to him but a well-tailed coat and a volunteer voice.

When Superintendent Jones of Cleveland (O.) schools said that morality was the greatest problem in the public schools today he gave utterance to a fact that has impressed itself on close observers of conditions for a long time.

The fact that the organizers of the Nonpartisan League have been treated to a dose of tar and feathers in Kansas has discouraged them to the extent that they have abandoned their plans to transform California. Glory be.

President Harding must be a great political salve-spreader. He has already brought about peace between Attorney-General Myron T. Herrick and Attorney-General Daugherty. They had been at outs ever since 1902, when Herrick was a candidate for Governor in Ohio and at the dictation of the late Senator Hanna, when Harding wanted to step from the Ohio Senate to the governorial seat.

In regard to the care of the wounded of the World War it is the idea of Brig.-Gen. Charles E. Sawyer of the Medical corps and personal physician of the President that the invalids should be restored to health as quickly as possible, thereby enabling them to resume their places in the world, instead of remaining in the hospitals. He says it is a mistake to keep a man in a hospital after he is well. Dr. Sawyer speaks from an experience of thirty years in hospital work and as a practicing physician. For years he conducted what was known as the Sawyer Sanitorium at Marion, O.

Mrs. Harding is setting an example of economy in the furnishing of the White House. Under the old adage she would be extravagant. She would spend any amount of money that might be desired for that purpose and Congress would consent. But she is going to get along with the old furniture, supplementing this with belongings taken from her Wyoming home and from her home in Marion. She will save more than $50,000 by the operation. From Washington and New York she could have ordered a variety of costly things and there would not have been the slightest objection or criticism.

YAP.

Was Mr. Wilson just taking a rap when Lloyd George gave the kibosh to the Jap?

If they don't give it back, this time, it's of Yap.

There is liable to be another pair of scraps.

...IT REPORT ...UNITED JAIL.

...Chief Shows Space ...ded for Forty Years.

...Asks for Charter ...ange on Tax Hoist.

...d Would Eliminate ...cupational Levy.

...ort of Chief Building In...ction, showing the space ...properly confine the city ...s a new jail, covering a ...of forty years, was filed with ...Clerk yesterday by Mr. ...ith, with the Chief of ...ended the data.

...ort it is stated that it ...ry to house the prisoners ...quarters for the police ...police courts, etc., in ... The space occupied ...by the police department ...courts, the report states, ...ly 40,000 square feet. ...ld be 72,000 square ... 184,000 square feet; ...ent square feet, and in ...ent square feet, which is ...required space for these ...for the forty-year pe...

...Jail at present, the re...ours approximately ...feet, and in 1921 ...46,000 square feet. ...needs will be for 67,500 ...; in 1931, 94,500 square ...total space required in ...be approximately 118,... ...to provide sufficient ...warrant the employment ...additional policemen and 600 ...firemen, and to provide ...easy so that the occu... can be done away, the ...Chief says, in a formal ...Monday asked the City ...to submit a charter amend... ...to June election seeking ...

CHICKENS LEAD TO COURT ROW.

Neighbor Blames Owner of Fowls for Throwing Salt on Lawn.

Chickens of the old-fashioned variety are a blessing to the home of Mrs. Sarah Lipsum at Brooklyn and North Soto street, in the opinion of Mrs. Lipsum. Her neighbors do not agree with her. The chickens may and they may not lay eggs, but they are a nuisance, the neighbors complain. When the neighbors expressed their opinions of her chickens Mrs. Lipsum, it is asserted, retaliated by throwing salt on the lawn of Sol Friedland at 216 North Soto street.

Asserting that his lawn was not the proper thing to throw salt on, Friedland obtained a complaint and yesterday the whole matter appeared in Police Judge Frederickson's court. But Judge Frederickson said he could not decide whether Mrs. Lipsum was guilty of causing malicious mischief, as the complaint stated, or not, as it was not shown that the salt thrown by Mrs. Lipsum was alkaline or common table salt.

to raise the tax rate from $1 per $100 valuation to $1.80. The letter was referred to the City Attorney for an opinion.

Secretary Wiggins, who signed the letter, says the proposed change would raise an additional $3,100,000 and that after the firemen and policemen had been employed there would be about $500,000 annually which would do away with the need for the occupational tax. Mr. Wiggins urges prompt action.

SHAFER HEADS CAMPAIGN BODY

Workman Announces Naming of Manager, Treasurer.

Cryer Evening Meetings Are Started at the Stowell.

Women Council Candidates Tell Aims, Purposes.

BY THE WATCHMAN.

Boyle Workman, candidate for Mayor, last evening announced the appointment of Jesse R. Shafer as his campaign manager. John Luckenbach has been selected as treasurer for the campaign, the activities of which are being directed from rooms 619, 620 and 621, Washington Building, telephone, Pico 1919. Evening meetings will be conducted regularly at the Hotel Stowell, headquarters of George E. Cryer, candidate for Mayor, according to announcement issued yesterday by K. K. Parrot, chairman of the executive committee. Capt. H. E. Insley, secretary of the Cryer campaign committee, will be in charge of the headquarters during the evening. A Cryer-for-Mayor Club of the West Side was organized last night. P. C. Godfrey was selected as president and Hert Carter as secretary. The vice-presidents chosen are Mrs. C. E. Wolf, W. S. Williams and C. W. Warren. The headquarters of the club will be at 458½ South Flower street.

Mr. Cryer appeared before Vincent's Church Brotherhood, at a meeting held at 6:30 p.m. yesterday. His discourse dealt with better citizenship and the enforcement of existing laws. Mr. Cryer pledged himself to enforce all existing laws, and in case any were found inadequate or unjust to assist in having such laws repealed. He is scheduled to appear before a group of business men at 741 South Broadway this evening to make a brief address outlining and amplifying his platform.

The Pritchard-street schoolhouse will be the scene of a Cryer-for-Mayor meeting at 7:30 p.m. today. Mr. Cryer and other speakers will appear before the assemblage.

Egerton Shore is receiving many offers of support in his campaign for the Board of Education. He has studied civic problems abroad, having made six different trips abroad and a tour around the world.

Mr. Shore is a member of the Los Angeles Realty Board, the Chamber of Commerce, City Club, Los Angeles Country Club, Hollywood Board of Trade and Hollywood Business Men's Association. If elected to the Board of Education, his backers says he will bring to his duties there a broad business experience which will prove most valuble in increasing the school equipment and facilities to meet the tremendous needs of the growing city. Mr. Shore, with other candidates for the Board of Education, has been invited to address the City Club at the noon luncheon of that organization Saturday.

Mr. Shore was indorsed yesterday by the executive committee of the Federation of State Societies.

Robert M. Allan, candidate for the City Council, is addressing a number of civic meetings in various parts of the city, covering as many as three meetings in one evening in his "whirlwind speaking" tours. He spoke last night at the First Methodist Church, this evening he speaks at the Vincent Methodist and Asbury Methodist churches and on Friday evening he addresses the Hollywood Congregational Church members.

A "Mayor Snyder Boosters" club was organized yesterday on Boyle Heights with B. Melnick as president. The headquarters of the club are at 2136 Brooklyn avenue. President Monroe W. Wilson of the Tennessee State Society has indorsed Mayor Snyder, it was announced yesterday at the Mayor's campaign headquarters.

If the enthusiastic reception given on Saturday at the City Club to Mrs. Emma B. Swindell and Ida Works Darling is a criterion of how the voters intend to cast their ballots on May 3, the two women may consider themselves elected to the City Council. Both made short and delightfully humorous speeches, in which they stated most modestly their aims and purposes if they are chosen as Councilwomen.

The following indorsement of Mrs. Darling's candidacy was made public yesterday:

"We, the undersigned, indorse the candidacy of (Mrs.) Ida Works Darling for a membership on the City Council, and pledge ourselves to her support. Mrs. Darling's experience as a civic worker, her keen interest in public affairs, together with a type of mind that quickly grasps the essential details of a situation, eminently qualify her for the position we indorse her to fill."

(Signed) "Mr. and Mrs. George Baker Anderson, Mrs. Thomas J. Atchley, Reynold E. Blight, Mrs. Robert T. Brain, Senator William E. Brown, Mrs. Rose C. Bryant, Mrs. O. P. Bryant, Mrs. Herbert A. Cable, John P. Carter, Homer J. Castellaw, Mrs. O. P. Clark, Mrs. John T. Coleman, Hon. and Mrs. Hugh J. Crawford, Mrs. E. A. Dickson, Mrs. H. C. Fallang, Mrs. Clara Shortridge Foltz, Mrs. Frank A. Gibson, Mrs. Lillian Burkhart Goldsmith, Mrs. Charles F. Gray, A. C. Hamer, Mrs. John E. Haynes, Mrs. Frederick Hickok, Miss Jane Humphreys, Dr. M. Lenn Hutchins, Miss Ida C. Iverson, John W. Kemp, Miss Elizabeth L. Kennedy, Mrs. Cora Deal Lewis, Mrs. Estelle Lawton Lindsey, Mrs. John S. Myers, Mrs. Louis W. Myers, Mrs. Martha Nelson McCan, Mr. and Mrs. Paul J. McCormick, Mr. J. M. O'Connell, H. Z. Osborne, Mrs. Florence Collins Porter, Mrs. Emma S. Reed, Mrs. Alma Whitaker Reynolds, W. E. Sibertson, Mrs. J. B. Stearns, Marshall Stimson, Mrs. J. D. Taylor, Chester W. Thompson, Mrs. Shelley Tolhurst, Mr. and Mrs. W. W. Tritt, Mrs. Clarence Van Graham, Mrs. Maud M. Ward, Mrs. E. B. Wetrick, Mrs. Allie Wheeler and Mrs. Mable Walker Willebrandt."

MAYNE MUST STAY IN.

Convicted Bunko Man Loses Appeal for Release from Jail.

Department No. 2, District Court of Appeal, yesterday denied the appeal of Fred Mayne, the convicted bunko man, for his release from the County Jail pending the disposition of his appeal, now before the court. It was asserted that Mayne is suffering from tuberculosis, and that his health is endangered by continued confinement in the County Jail. His appeal was argued before the same court a week ago.

Let Your Taste Decide!

In this way you may verify the claim for

POST TOASTIES

to SUPERIORITY among corn flakes

These substantial flakes are made of selected white corn, skilfully cooked, rolled and toasted to a delicious crispness. Their substantial texture prevents crumbling in the package and they don't mush down when cream or milk is added.

Ready to Serve Economical

Made by Postum Cereal Company, Inc. Battle Creek, Michigan.

TURNER

Supreme Distinction in Bath Room Equipment

With The Charm of Good Taste

Select from Display

122 East 9th St.

E. K. Turner Co.

Specialists in High Grade Plumbing Fixtures

WORK has a fascination in these pretty aprons.

Coulter Dry Goods Co. Founded in 1870

THE knit cape leads in the sports world.

Seventh Street at Olive

Colorful Imported Cretonnes, Special, Yard $1.45

THEY radiate an atmosphere of sunshine and happiness in their gay patterns of flowers, birds and fruits, and fit in almost anywhere in the house. Thirty inches wide, their prices have been higher.

If You Have Been Waiting for Lower Blanket Prices, Here They Are

SO MANY of our customers have been awaiting the arrival of

Block Plaid Blankets

In blue and white, pink and white, tan and white, gray and white, black and white, or red and black.

All Pure Wool

They are now in stock, full double bed size; ribbon bound; handsome as you can imagine. And while last winter these identical qualities would have had to sell for $20 a pair, we are now able to mark them only..... $12.50 and $10.75

And to Go With Them

We have selected an all-wool-filled comfort — figured silk mull center and back—with a real silk border of plain color, 9 inches wide, which we can sell at, each $14.00

See window display.

(Second Floor)

For Convenience—

Shoe Cases With Twelve Pockets, - $1.65

MADE on blue gingham, bound in white, they serve the double purpose of attractiveness and practicality.

Laundry Bags

Necessities in every household, here on gabardine, striped madras and fancy cretonnes, all complete ready for use, special $1.00

Play Aprons

And feeding aprons for the little kiddies, special 50c

Kiddies' Rompers

Sizes one, two and three years, on light weight white pique, special at 50c

(Fourth Floor)

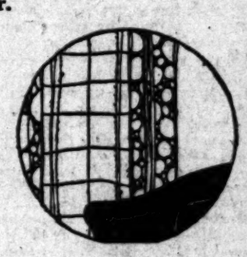

Bungalow Nets

In dainty cream, white or ecru tints, are almost indispensable drapery materials; we have made an interesting group to sell, at yard 50c

Panel Curtains

For bungalow windows; qualities usually 85c to $2.25, reduced today ..... One-Quarter

(Fourth Floor)

New Arrivals of Marcella Step-In Chemise

AND the well-liked Marcella drawers, will particularly interest women who know their fine qualities; and ought to be investigated by those who do not:

Drawers trimmed with good laces, inexpensively priced at..... $1.25, $1.75, $1.95

No maker even pretends to put out finer garments than these.

Step-in Chemise — in fine nainsook; plain scalloped embroidery or dainty Valenciennes lace, only $1.75.

More elaborately trimmed styles are $1.95 and $2.50.

(Third Floor)

Specials in Silverware

Sandwich Plates bread trays, butter dishes, marmalade jars, syrup pitchers, egg sets, candlesticks, cheese sets; on special sale at $3.85

Tea-ettes—Spoons for making one's tea in the cup 50c

Cream and Sugar Sets—very pretty; at $4.95

Water Pitchers—specially priced at $7.95

Cake Baskets—you will like these at $4.95

(Main Floor)

Coulter's—Seventh Street at Olive

Seventh Street at Olive—Coulter's

PROGRESS

Progress Is Change!

The business world is constantly changing. The entrance of Science and Invention into all the administrative and executive functions of business has changed the practice of the business game.

Learn to eliminate the office wastes, due to bad organization plans and ancient, outworn rule-of-thumb methods, by attending

The First Los Angeles BUSINESS SHOW

Held at PRAGER PARK, northeast corner of Grand Avenue and Washington Street, APRIL 25TH TO 30TH.

Musical program daily, together with interesting business efficiency demonstrations.

BUSINESS EXPOSITION COMPANY

322-334 American Bank Building

APRIL 25th to 30th Incl. Musical Program Daily

ADMISSION FREE BY INVITATION Phone 632-34

Free showroom sessions will be held monthly for members

CROSSE & BLACKWELL

Grocery Specialties

For Sale by All First-Class Grocers

Pickles, Chow-Chow, Walnuts, White Onions, etc. Malt Vinegar, Tarragon Vinegar, Curry Powder, Parmesan Cheese, Anchovy Paste, Bloater Paste, Walnut Catsup, Lazenby's Harvey Sauce, Orange Marmalade, Black Currant Jam and Jelly, Kippered Herrings, Findon Haddocks, etc.

Imported Direct by

SHERWOOD COMPANY

56 Beale Street, San Francisco

Pacific Coast Agents

California Bank

COMMERCIAL ~ SAVINGS

—One Powerful Bank in 16 Convenient Locations—

ONE Central Library, a veritable reservoir of literature—many branches through which citizens may be conveniently served: This is the effective type of public library organization adopted by great American cities. It illustrates the wide service opportunities made available by California Bank.

Main Office
Broadway at Eighth

Spring at Fourth
Spring at Second
Westlake Park
7th and Alvarado
Central Ave. at 847
Central at Vernon
Main at Jefferson
Vermont at Jefferson
Lincoln Heights
2201 North Broadway
Boyle Heights
E. First at Cummings
Stephenson Avenue
At 3840
Moneta at Vernon
Moneta at Sixtieth
Hollywood at Western
Hollywood at Hudson
Belvedere
4021 East First

THROUGH Public Library branches, all the vast fund of information and literature of practically the entire library becomes available to you, near your own home.

Through the many locations of California Bank, the strength, safety and progressive service of *one* large banking institution is at your command, right in your own neighborhood—or downtown, if you prefer to bank downtown.

One Public Library—many branches: *One* powerful Bank in 16 convenient locations.

Do you recognize the advantages of this modern, progressive system, and its time and energy conservation for *you*?

Your Neighborhood Bank

TAKE CARE

of your eyes in youth and they will look out for you in future years.

"Our Examinations and Glasses are the Best that skill and scientific knowledge can produce."

J. E. Landen, Opt. D.

EYES EXAMINED Sixth Floor "Brock Shops"

GLASSES FITTED Phone 61944. Seventh Street Near Grand.

$15 WATCHES

MONTGOMERY BROS. Jewelers 4th and Broadway

Some of the beauty spots of Southern California are described on the Resort Page of The Times, Page Four, Part One. Consult The Times' Free Bureau of Information, Times Building, corner First and Broadway, for further information. Pico 700—10391.

The People and Their Daily Troubles

DOROTHY DIX TALKS

THE DIFFERENCE.

BY DOROTHY DIX.

A correspondent writes:

"Sometimes you speak of those of us who earn our own living as 'business woman;' sometimes as 'working girls.' What is the difference between a business woman and a working girl?"

All the difference in the world, my dear. The difference between a business woman and a working girl is the difference between a career and a job. It is the difference between the one who works with her gaze fixed on the future and one who works with her eye on the clock. It is the difference between the one who mulls over the problem she is engaged in and the one who chews gum. It's the difference between the women who get there and those who never arrive anywhere.

A business woman is one who has a definite purpose in mind. When she starts to work she has a goal before her to which she steers. She may start out as a cash girl in a store, but she means to be a high-priced buyer and go to Paris twice a year. She may begin stamping envelopes in an office, but she is determined some day to sit in the chair by the boss' mahogany desk and take his dictation as his highly paid private secretary.

The working girl's only aim in life is to rope some man into being her meal ticket. All jobs, and all work, look alike to her, because they are just a stop-gap until the blessed hour arrives when she can get married, and, as she fondly hopes, sit down on the do-nothing steel for the balance of her life.

She has no ambitions that go farther than a new sports suit and crepe de chine lingerie. She has no aspirations except to have beaux and a good time.

The business woman knows that it is only brains that count in business, and she makes herself as sexless as a piece of office furniture. She is as neat, and tidy, and well-groomed as possible, because a pleasing appearance is a valuable asset to every human being, but she banks on her good work to get her the advantages she wants. She does not expect to win them by her feminine appeal.

The working girl plays up her sex for all it is worth. She wears georgette blouses and high-heeled slippers to work, and spends more time powdering her nose than she does at labor. She languishes over men's desks, and always has to have somebody sharpen her pencils, or put on her typewriter ribbons, or lift heavy books for her, or do something else that will show how pretty and helpless she is, and how in need of a strong arm to support her. She rolls her eyes at her boss, and tries to make flirtation take the place of knowing how to spell, and punctuate, and add up figures.

The business woman is always thinking of her work. Consciously or subconsciously, it is always with her, and she is eternally trying to learn more about it. If she is a stenographer she gets more and more accurate day by day. She takes on herself more and more duties, until the time comes when she has all the strings of the office in her hands, and her employer turns as naturally to ask her the details of every transaction, or where certain papers are, as he does to ask his wife at home where he will find his collars or the tack hammer.

If she is a saleswoman, she studies her line of goods until she knows everything about it, and she makes herself so agreeable to her customers, and takes so much trouble to find them what they want, that the time soon comes when fat, old ladies with big pocketbooks will wait half an hour to have that nice Miss Smith wait on them.

The working girl has no interest whatever in her occupation, except to get her pay envelope on Saturday night. She doesn't know anything about what she is trying to do, and she doesn't want to learn anything about it. Whenever her boss complains about the mistakes she makes, she calls him an old grouch, and cries, or gets mad, according to her temperament, but it never occurs to her to improve the quality of her service.

Her interest in life lies outside of her sphere of labor. She gets through the mornings as best she can, waiting for the noon hour, in which she can call up some gentleman friend, or else wait for him to call her up. Even during working hours she is mumbling to the girl next to her what "he said," and "I said," and "she said," or telling what a "perfectly grand time she had with some swell fella" the night before, and she has to be detached from these fascinating reminiscences before she can give her half-hearted attention to the letter she is trying to write, or the customer who desires to buy her wares.

The business woman is willing to pay the price of success. She knows that for women, as well as for men, success comes high, and it must be bought not only with labor, but with faithfulness, and loyalty, and reliability. Therefore she is no time server. Office hours mean nothing to her, for her work ends when the day's labor is accomplished and her desk cleared. She comes early and goes late. She does faithfully and well every task that falls into her hands, so that her harassed employer does not have to go over her work to catch up her mistakes. She does not babble of her firm's affairs. The souls of those above her rest in peace when she is on the job, because they know that it will be done properly and promptly.

The working girl begrudges every minute that she gives to her employer. She should worry whether her work is done well or ill. It is nothing in her young life if she bills a shipment of goods that was destined for Portland, Me., to Portland, Or., and if she gets fired for incompetence she doesn't care. She can get another cheap job somewhere else. She doesn't want to work anyhow, and she's only doing it while she's trying to hunt down a man to work for her.

The number of business women is very small, and they are very well paid, and in great demand, because when a woman gives her mind, and her heart, and her interest to business, she develops a superlative talent for it. But there are many working girls who earn little, because they are worth little.

Every woman who starts out to earn her living decides for herself to which class she will belong.

GASOLINE ALLEY—CLOSE-UPS OF THE REST OF THE CAST

LETTERS TO "THE TIMES."

In Rebuttal.

LOS ANGELES, April 16.—[To the Editor of The Times:] On April 14 a letter signed by Mr. Marshall Stimson was published in The Times under the caption "The Home Always." In his letter Mr. Stimson refers to a report in a Saturday afternoon newspaper that I had made the statement that "the American home is distinctly a thing of the past and that character building is a responsibility of the school." The newspaper statement to which Mr. Stimson takes exception evidently was based on the remarks which I made while acting as presiding officer at the parents' meeting of the conference on the Friday afternoon preceding the publication of the article. In introducing one of the speakers, whose subject was "The Responsibility of the Home," I said that a speaker on a similar program which had been held in San Francisco the previous week had made the statement there seemed to be a tendency on the part of the parents to shift responsibility to the school and other institutions; that at one time children had found plenty of occupation within the home, and that gradually, due to the modern living conditions, these home interests were passing. This was followed by a statement in which I said that my definition of "home" was "a place where the father and mother lived together in happiness."

At no time have I advocated, or even suggested, that the school supplant the home training and provide means whereby parents can get rid of that responsibility. To the contrary, I believe thoroughly in building up the home and the only thing that I have advocated is the education of parents to their responsibility and the teaching of parents that it is their duty to instill in the child a reverence for life, that he may learn to know his true relationship to all things. I believe that parents should teach their children that they must have a purpose; that that purpose must be service, and that service is best expressed through some kind of useful work. One of our modern problems is to so vitalize the activities of the home that the child will find his interest there.

I am sure that had Mr. Stimson been present at the meeting he would have taken no exception to anything that was said.

ELIZABETH McMANUS.

There's a Reason.

LOS ANGELES, April 17.—[To the Editor of The Times:] I have been noticing for the last few weeks that the Examiner has been losing from 400 to nearly 2000 copies each week. I gather this from the large headlines that they use at the top of their Sunday issues. In small type at the bottom of the page they put their last Sunday's circulation. I suppose they do not think the people look to see what it was the week before, and still think their circulation is climbing. They began to crow too soon. If their circulation keeps on dropping at the rate it is now, in a few more months they will have to close down.

About a fourth of the people who buy the Examiner only buy it to read the comic section. Few buy it to read the want ads, and if they do, they always buy The Times with it. They usually find what they are looking for in The Times. I don't think they would sell half the amount of papers they do if they did not always have a contest of some sort on. A large number of people buy the paper daily to find out the results of these contests.

JOHN KELLER.

Talks Out in Meeting.

LOS ANGELES, April 17.—[To the Editor of The Times:] To an innocent bystander in the world of municipal politics a statement by Boyle Workman, appearing in the Los Angeles Times of last Tuesday, is, to say the least, refreshing. For the first time in many years, if ever, has a Mayoralty candidate had the courage to come out and face an issue squarely. Mr. Workman has unfurled the banner of personal liberty and has aligned himself against the forces of parochial bigotry, who have become, in late years, so strong a factor in all Southern California elections. Mr. Workman's stand deserves the commendation and support of every clear thinking, decent-minded voter in Los Angeles.

The elimination of the saloon from the United States was an act of moral justice; but the invasion of the right of private judgment, under the guise of total prohibition, by the forces of blind fanaticism is a blot upon the escutcheon of American liberty. War-time prohibition may have served its purpose as a measure of national economy as far as cereals were concerned, but it is difficult to conceive how this was augmented by the suppression of the California wine industry, which represented an investment of nearly $400,000,000 and it is a question that has yet to receive a logical answer.

We were told by the advocates of the abrogation of personal liberty that with prohibition would come the disappearance of crime. This statement has been refuted by the annals of the police departments of the cities of the United States; for never in the history of this country has crime been so prevalent and this fact may be laid directly at the door of prohibition. It may be true that the aggregate number of arrests have been less since the enactment of the Eighteenth Amendment, but it is also an undeniable fact that the percentage of major crimes has vastly increased. Much of this is due to the enormous increase in drug addicts; to the moonshine still; and to the bootlegging vendor of poisons that are the heralds of insanity. And in addition to this we have become a nation of hypocrites, outwardly supporting a law that is daily broken in secrecy, for how many of these apostles of ice water would care to have their cellars inspected; how many belong to that class that say "you must do as I say and not as I do" and how many of the supporters of this most iniquitous amendment that has disgraced our Constitution have been actuated by commercialism and not by principle. These are questions that will never receive an honest answer.

No great reform was ever accomplished by suppression and no nation ever prospered whose citizens were trodden under the heel of bigoted fanaticism that denied them the right of the exercise of individual judgment. As it is with nations so it is with communities and if Los Angeles would maintain her position as a city of cosmopolitan thought and action and not sink to the level of an aggregation of village experiences her citizens will support a candidate who has had the courage, the honesty and the decency that Mr. Workman has shown in unequivocally stating his position, irrespective of the views of those who may differ with him.

JOHN C. MERILL.

Down with the Hyphen.

LOS ANGELES, April 15.—[To the Editor of The Times:] I have read and reread with genuine pleasure your editorial comment in today's issue on the brave words of Commander-in-Chief W. A. Ketcham of the Grand Army of the Republic, recently spoken in the State House, Boston, before the lower house of the Massachusetts Legislature. Commander Ketcham doesn't take any stock in the hyphenated order of Americanism. He's decidedly of the opinion that this country can get along very nicely without it, emphasizing his position as follows: "We do not want German-Americans, Irish-Americans or Russian-Americans, but plain, everyday Americans."

But some forty-odd of the Massachusetts legislators disapproved the speaker's sentiments, by running into a published statement, over their signatures, in which they vigorously resented the remarks made by their distinguished visitor. It seems they didn't relish the commander-in-chief's allusion to the "Irish-American" phrase—presumably "because the shoe pinched."

Your contributor happens to be a relic of the Civil War—of Irish birth—and a member of the G.A.R. nigh fifty years. He's interested in the Boston incident, to the extent of hoping to see California's department at its encampment next month in Stockton go on record with an indorsement of the commander-in-chief's patriotic sentiments, as spoken before the Massachusetts Legislature. I say—down with the hyphen!

C. S. MAGRATH.

QUESTIONS ANSWERED

[Any reader can get the answer to any question by writing The Los Angeles Times Information Bureau, Frederic J. Haskin, director, Washington, D. C. This offer applies strictly to information. The bureau cannot give advice on legal, medical and financial matters. It does not attempt to settle domestic troubles, nor to undertake exhaustive research on any subject. Write your question plainly and briefly. Give full name and address and inclose 3 cents in stamps for return postage. All replies are sent direct to the inquirer.]

Question: Has any other President of the United States, besides Wilson, visited the Pope of Rome?

M. C.

Answer: President Wilson is the only President, who, while in office, visited the Pope.

Q.: What is the compensation received by federal jurors and how can one become such a juror?

C. P. K.

A.: Federal jurors receive $3 a day and 5 cents a mile to and from court. In order to be a Federal juror of a United States court it is necessary to be a citizen of the United States, to be able to read and write, and to be at least 21 years of age. You should send your name to the clerk of the United States District Court, and ask to have your name put on the jury list.

Q.: Should one say "I feel bad" or "I feel badly?"

G. F.

A.: The correct form is "I feel bad."

Q.: What is the history of the "Sword of Damocles"?

J. H. S.

A.: Damocles was a courtier and sycophant in the reign of the elder Dionysius, the tyrant of Syracuse. His praises of the lot of kings were sung until Dionysius silenced him by inviting him to a luxurious banquet, at which he found suspended over his head by a single hair, a keen-edged sword. It was meant to typify the actual status of kings.

Q.: What is white gold made of?

C. G. K.

A.: White gold contains fine gold, fine silver, pure nickel, and iridium.

Q.: What is the chemical analysis of ordinary sea water?

J. S. W.

A.: The following is the composition of sea water: Oxygen, 85.79; hydrogen, 10.67; chlorine, 2.07; sodium, 1.14; magnesium, .14; calcium, .05; potassium, .04; sulphur, .09; bromine, .008; carbon, .002.

Q.: Was the late Theodore Roosevelt the only American member of the Royal Geographical Society?

A. B.

A.: We find upon consulting the list of fellows of the Royal Geographical Society that the late Theodore Roosevelt was not the only fellow of American birth. The list includes a number of citizens of the United States, among them being Dr. Smith, George A. Storck, James Stokes, Capt. James F. J. Archibald, A. J. Drexel Biddle, Richard Harding Davis.

Q.: What is tobacco dust, which is used as a fertilizer, made from, and how much nitrogen and potash does it contain?

F. R. E.

A.: Tobacco stems consist of the waste stems or ribs of the leaves, and parts of the leaves themselves, which result from the stripping of tobacco for the manufacture of cigars, or for smoking and chewing tobacco. The stalks include the main stem and branches of the plant. The stems are frequently ground and sold as a fertilizer, and the product is valuable for its nitrogen and potash. The nitrogen content ranges from 2 to 3 per cent and the potash from 8 to 10 per cent.

Q.: I am the daughter of an old soldier. Can I obtain a pension?

B. B.

A.: It would depend upon your age. The pension bureau says that there is no law granting a pension to a soldier's child who is [illegible] years of age.

HIGHEST CLASS, LOWEST PRICED WILSHIRE RESIDENCE PROPERTY
Windsor Square
THE TRACY E. SHOULTS CO
Larchmont Boulevard at Third Street
Telephones Wilshire 5649 Wilshire 5685

Good Health for Good Results

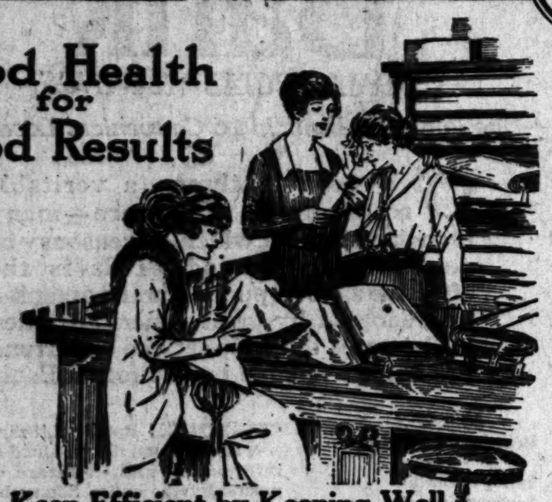

Keep Efficient by Keeping Well

This Letter Will Tell You How

"I suffered terribly every month, and was always tired and nervous, and had indigestion, and often could not do a thing. I was this way about two years, and had to stay home with my mother. I tried several medicines, then I found a book of yours, and mamma told me to try the Compound. So I got a bottle of Lydia E. Pinkham's Vegetable Compound, and it certainly worked wonders with me. I have taken six bottles of it, and am still taking it when I feel the need of it. I have already recommended it to a number of working girls, who are taking it. I am working now, and stand up all day and feel fine. I am glad to say that Pinkham's medicine did a lot for me and for my mother, and we only wish we had taken it a long time before."—Rose Schoeff, 4876 Annunciation St., New Orleans, La.

This letter is but one of a great number received every year from women, young and old, and from almost every walk of life. These letters testify to the merit of Lydia E. Pinkham's Vegetable Compound.

Miss Schoeff works for her living, but on account of sickness was obliged to stay at home for two years. During this period she suffered terribly at times. She tried several medicines without finding relief. Finally she tried Lydia E. Pinkham's Vegetable Compound, and in this letter tells what it did for her.

The Vegetable Compound contains no narcotics or harmful drugs, and can be taken in safety by any woman. Your livelihood may depend on your health. So try

Lydia E. Pinkham's Vegetable Compound

LYDIA E. PINKHAM MEDICINE CO. LYNN, MASS.

"The First Thing You Think Of"

Any Tea Expert Will Tell You—

that Ridgways GOLD LABEL TEA is Genuine Orange Pekoe Tea. You can notice the marked difference in the appearance of the leaf, and in its superb flavor. You can make more cups from every pound of this superior tea—the finest product of eighty-five years' blending experience.

FOR TRUE REFRESHMENT

Sold only in airtight tins

Ridgways Tea

[POLITICAL ADVERTISEMENT.]

WHY ELECT

M. P. SNYDER

MAYOR

NO MAN CAN LEARN TO BE A MAYOR in one or two years any more than he could learn to run a big bank, a big hotel, a mammoth factory or a railroad in two years. THE CITY'S BUSINESS IS LARGER AND MORE COMPLICATED than all of these combined.

IT TOOK HENRY FORD FIFTEEN YEARS to learn how to make a popular-priced automobile. He is a smart man, yet he has spent three years trying to learn how to run a newspaper.

WE CAN'T AFFORD TO WAIT TWO YEARS while some man tries to learn how to be a Mayor. THERE ARE TOO MANY PITFALLS. It will be too expensive and the taxpayers pay the bills. NO BIG BUSINESS HIRES INEXPERIENCED HEADS. It develops them by years of experience and service. EXPERIENCE COUNTS MORE THAN THEORIES.

M. P. Snyder is a Mayor of the people, from the people, for the people. His office DOOR IS ALWAYS OPEN TO EVERYONE. He represents no class or clique. He is the BEST BALANCED MAYOR Los Angeles ever had. He cannot be rushed off his feet in an emergency. He counsels with every interest affected, irrespective of whether they were for him or not. He gets every angle of every question and thinks in terms of what is best for Los Angeles, his city. THE CITY HAS EDUCATED HIM. It should profit by him. He stands for

ECONOMY PROGRESS SAFETY

WHY EXPERIMENT?

This advertisement is paid for by citizens who believe it will make for Economy, Progress and Safety to elect M. P. SNYDER. If you agree with them, please mail this coupon today. It is important.

I EXPECT TO VOTE FOR SNYDER FOR MAYOR

Name ..... Address .....

Precinct No. ..... Phone .....

TAXPAYERS' PROTECTIVE LEAGUE
1005 Hollingsworth Bldg.

...bles

...CAST

...Think Of"

...Tell You—
...TEA is Genuine
...ce the marked dif-
...f, and in its superb
...from every pound
...duct of eighty-five

...MENT

...'s Tea

...CT
...YDER

...OR in one or two years
...bank, a big hotel, a mam-
...THE CITY'S BUSINESS
...D than all of these com-

...N YEARS to learn how
...is a smart man, yet he
...run a newspaper.
...O YEARS while some man
...ARE TOO MANY PIT-
...xpayers pay the bills. NO
...D HEADS. It develops
...EXPERIENCE COUNTS

...from the people, for the
...OPEN TO EVERYONE.
...e BEST BALANCED
...t be rushed off his feet in
...rest affected, irrespective
...ts every angle of every
...for Los Angeles, his city.
...hould profit by him. He

...S SAFETY
...T?
...izens who believe it will
...elect M. P. SNYDER. If
...n today. It is important.
...DER FOR MAYOR

...LEAGUE

...to a soldier's child who is ever
...years of age.

NEW CHANCE FOR SPORT.

Floating around in the ... with one's head and shoulders ... jecting from the bell of a ... shaped buoy like a statue ... Buddha in a lotus blossom, is a ... aquatic sport made possible by ... ingenious invention, which is ... scribed in Popular Mechanics Maga... zine. The novel float, designed ... ges at bathing beaches, has as its ... part of ornamentally shaped ... with an annular air chamber ... bulging water line. From the ... perstructure hangs a pair of ... are made of water-proof fabric ... the outside of which are series ... vanes that act as paddles when ... occupant propels himself along ... a walking motion. The buoyancy ... the air chamber is great enough ... support a number of swimmers.

...ON STANDS ...CLEAN CITY.

...ks, Straight Ahead, ...ldier's Slogan.

...ork for Progress if ...ected to Council.

...Hope in Breaking of ...ncy Deadlock.

...for a clean, moral city," ...Frederick G. Langdon, ...for the City Council at ...election.

...served four terms as a ...of the Council, and the rec... I trust will show that I ...have been on the side of ...ment and for maintain... the name and reputation of ...

...ks in the boundless fu... Angeles, and if elected ...Council shall do as I ...in the past, urge and ...legislation that will re... building up a great city, ...improvements which will ...ded for a population of ...which I am confident we ...ve within the next ten ...Angeles, straight ahead ...

...Most newspapers are at... as one of the majority ...of the City Council, for ...Bullock's matter. I ...nothing to offer for my ...ion or any other question ...ught before the City ...Bullock's applied in 1919 ...to build at St. Vin... if the Hearst papers ...acting in good faith to ...campaign against Bul... explain, if they ...did not oppose in ...granting of the permit?"

FOURTH TERM.

...Langdon is now serving his ...term in the City Council, ...was first elected in 1911? ...government," says Dr. ...'s business, not politics. ...Seward stood for the ...of business methods to ...operation of our city af...

...Members of the Harbor Com... of the City Council, Dr. ...the guiding force which ...in end the long dead... the city and the Salt ...Company, and re... confirmation of the ...between the city and the ...by which the Federal ...will now proceed with ...of the main channel ...will spend $3,100,000 ...protection of immense ...Terminal Island with a ...drawbridge, directly ...the improvements with ...center of the city.

TAXPAYERS.

...also brought about ...of an ordinance re... to print on tax ...of delinquent assess... this requirement has ...thousands of dol... them of unpaid ...their properties.

...Wisconsin and securing ...tion at the Univer..., Dr. Langdon came to ...twenty years ago. He ...from the University ...California. He is mar... two children, is a ...Los Angeles Lodge of ...of the Masons, the Scot... Masonian Grotto, the ...Union League and ...Dr. Langdon's home is ...Arnaz-avenue.

FINAL DATE.

...Case Will Go to ...Tuesday.

...of the trial of the ...case was fixed yes... consent for the de... and the representatives ...consented, for Tuesday, the ...The hearing will be be... District Judge Trippet. ...case is called Thurs... decision will make an ...on the following Tuesday ...for the opening of the ...

...Hoyt is spending the ...Hot Springs, where he ...suffering from an attack of ...that compelled him to ...court in San Diego earlier ...week. About twenty cases ...removed to Los Angeles ...

...final intention of all parties ...to push the Groves case ...vigorously and determina... declared yesterday.

...DA CROPS HUGE.

...Shipping Fortune in ...Across Line.

...lemon crop this sea... is the largest ever shipped ...by the West Coast of ...according to Miguel Arevelo, ...of Los Angeles, the evening ...Angeles Express, Son. The ...was loaded at the port ...at the rate of forty-five ...per, it is estimated by ...commission men, will ...a total of $5,000,000. ...which passed through the ...this season was valued ...$5,000,000.

...are for an immense ...before this season. ...Senor Arevelo, the ...of the citrus-pess prob... $10,000,000. Probably ...portion of sugar over ...of last year is expected ...growers and refiners, he ...for into the millions ...

...will be an important ...Assembly reports this ...Assembly declares.

...PINK RAT CASE.

...Held in Cafe Liquor Action ...Fined by Police Judge.

...Jack Proprietor of the Pink ...Cafe at 606 South Alvarado ...street was rated by the po... yesterday morning, appeared ...Police Judge Thomas White, in ...Police court yes... pleaded guilty and asked time to ...fine, which is expected ...paid today.

...Proprietor Jack was arrested in a com... with Detective Barnett ...Detective Mack, arrested ...Proprietor of the Pink Rat, fol... search with having and ...liquor specifically, ...place of ...was released on

Dr. Frederick C. Langdon.

Masonic Lodges to Give Benefit for War Veterans

Plans were announced yesterday for a benefit to be staged by the Masonic lodges and bodies of Los Angeles for the purposes of adding to the home fund of the disabled veterans of the World War.

The campaign is still on for raising funds to build a home here for the maimed veterans. The great benefit vaudeville entertainment will be staged to aid in this work. Some of the biggest stars in the world of the screen, theater, music and sports will co-operate in putting on the entertainment, which will be held at the Philharmonic Auditorium, Wednesday evening, May 4.

Among those who will appear will be Will Rogers in a sketch written and acted by himself. Harold Lloyd will be another headliner. Carter De Haven, another popular star, will give his services at the benefit. William De Mille's one-act comedy hit, "Poor Old Jim," will be presented with Mabel Van Buren and C. Geldert. The McAdam Dancers will give a number. "Yacomelli," pronounced the world's greatest accordianist, will have an act on the program. Many other feature stunts are now being arranged.

The benefit will be staged under the auspices of the Masonic Welfare Association. Every penny taken in for the sale of seats will go toward the building fund of the disabled heroes.

TO GIVE BENEFIT FOR DISABLED VETERANS.

An entertainment for the disabled war veterans will be given on Wednesday afternoon at 2 o'clock in the Ambassador Theater under the auspices of the Assistance League, of which Mrs. Hancock Banning is president.

Lillian Burkhart Goldsmith will give her own interpetation of Miss Ruth Comfort Mitchell's Irish fantasy, "Steerage."

The play, "What Every Woman Wants," will be given under the direction of Lillian B. Goldsmith. Miss Gladys Kohn will give several piano selections.

The film, "Lessons in Love," featuring Constance Talmadge, will be shown. Elizabeth Kuvane will give an exhibition toe dance. The Novelty Quartet will sing. All the receipts will be used for the disabled veterans.

AGREE ON PLANT.

Rock-Loading Works to Stay Near Signal Hill Temporarily.

A large delegation from Long Beach appeared before the Supervisors yesterday regarding the removal of a rock-loading plant operated by the Service Rock and Gravel Company in a residence district near Signal Hill.

After an extended hearing, the board arranged with all parties that the present plant might continue until Jan. 1, 1922, when it must be removed to another location, it being understood that the gravel company will file a letter with the board agreeing to thoroughly dampen all rock before unloading and not to operate the plant at night or on Sunday.

BAN ON COMMISSIONS.

Monte Vista Park will be Kept Free from Dances.

A petition signed by nearly all the residents of Sunland was presented to the Supervisors yesterday protesting against the granting of a license to any one to operate a dance or any other concession in Monte Vista Park.

The board indicated that no private concession will be granted within the borders of this public ground.

INCORPORATIONS.

Beverly Hills Community Store, Inc.; incorporators, Kirk B. Johnson, Fred Niblo, Norman A. Pabst, R. M. Dyar, H. D. Lombard, A. E. Hodge, S. M. Spalding, J. M. Danziser, W. B. Hunnewell; capital stock, $50,000; subscribed, $900. Huntington-Pacific Oil and Refining Company; incorporators, J. J. Eiseman, J. R. Roth, Louis M. Feldman, George E. Benson, Henry McAnany; capital stock, $350,000; subscribed, $100. American Aluminum Metal Products Company; incorporators, William E. Duersten, Ewell D. Moore, A. Roy Knafenshue; capital stock, $500,000; subscribed, $192,200. Highway Lumber Company; incorporators, Urania Fairburn, Charles W. Fairburn, H. R. Coburn; capital stock, $25,000; subscribed, $300. Gordon & Harrison Rock Company; incorporators, George W. Harrison, William D. Stephens, Thomas Gordon, Hattie R. Hoover, Horace A. Nicholson; capital stock, $15,000; subscribed, $15,000. Pecos Valley Refining Company; incorporators, Leora K. Adams, John C. Gillham, Claud B. Andrews, Hal Cochran, George W. Davis; capital stock, $100,000; subscribed, $50. Kress House Moving Company; incorporators, George R. Kress, E. R. Plummer, Edwin A. Irish; capital stock, $200,000; subscribed, $250.

VILLE DE PARIS SEVENTH AT OLIVE B. H. DYAS CO.

Telephone Pico 2070

Telephone Pico 2070

VILLE DE PARIS SEVENTH AT OLIVE B. H. DYAS CO.

Tuesday, a Day of Specials

Each article advertised is offered at a special price for one day only. Tuesday is always a day of rare opportunity at the Ville de Paris—B. H. Dyas Co.

Leather Hand Bags $5.95

Swagger style with single and double handles, fitted with coin purse and mirror; also regular shaped bags with heavy nickel frames, swinging pocket and mirror fittings. These are exceptional bags of vachette leather.

STREET FLOOR

Imported Novelty Jewelry $1.95

A special purchase makes it possible to offer 500 pieces of imported jewelry at very special prices. Similar styles have been sold in regular stock at many times the price quoted for Tuesday's offering.

The assortment includes bracelets in jet, pearl and rhinestones; vanities; long chains in jet and colored stones; necklaces in combinations of cut beads and metal links, presenting a variety of colorings; fancy cordelier necklaces; rhinestone bar pins; pearl necklaces, etc.

STREET FLOOR

Women's Sports Skirts $14.75

Skirts in plaids and stripes, some in pleated models, others on sports lines, are self-belted and are a particularly seasonable offering.

THIRD FLOOR

Scalloped Bed Spreads $3.35

These bedspreads are good heavy weight and closely woven, finished with scalloped edges and cut corners. Double bed size.

SECOND FLOOR

Palm Olive Combination 98c

6 cakes of Palm Olive soap and 1 bottle of Palm Olive Shampoo make up a special combination which is specially priced for Tuesday's selling.

STREET FLOOR

UNION SUITS $2.25

Low-necked, sleeveless lisle thread Union Suits, well made with jersey silk tops beautifully embroidered across the front and finished with French bands. White only.

STREET FLOOR

Silk Hosiery $1.00

Pure silk stockings, semi-fashioned and reinforced with double heels and toes and elastic lisle thread garter tops. Black only.

STREET FLOOR

Tricolette $1.85

For this summer's suits and dresses comes this popular fabric, tricolette, in all the wanted shades—white, jade, brown, light gray, taupe, pheasant and burnt orange. A decided value for Tuesday's selling.

SECOND FLOOR

Marquisette 25c Yard

Summer breezes emphasize the need for fresh curtains and hint particularly of the adaptability of Marquisette in cream and ecru. 36 inches in width.

SECOND FLOOR

Neckwear 95c

Net vests delightfully fashioned with frills of Val. lace, tuxedo collars of Venise lace and organdie vestees with smart Buster Brown collars are choice specials of the Neckwear Department.

STREET FLOOR

Bungalow Aprons $1.00

Light and medium dark percale of good quality fashions these bungalow aprons. Open style and slipover models.

FOURTH FLOOR

Sports Corsets $2.95

Four models in sports corsets made of Coutil with inserts of elastic; also a brocaded batiste model, medium bust, six supporters. Sizes 21 to 30.

FOURTH FLOOR

Panama Cloth $1.65

A correct fabric for summer wear, especially for the one-piece dress, is this light weight Panama cloth, strictly all wool. It is 44 inches in width and is available in all the beautiful Spring colors. A Tuesday Special.

Irish Linen Damask $2.65

Pure Irish linen damask of fine, heavy quality with snow white satin finish in many pleasing designs. 70 inches wide. Very specially priced.

SECOND FLOOR

Wool-Nap Blankets $3.95

These exceptionally soft and fluffy wool-nap blankets are shown in pretty plaids of good coloring. Double bed size.

SECOND FLOOR

Boudoir Slippers $3.45

Quilted satin boudoir slippers with half-inch heel and saucy pompoms. Colors, black, red, rose, pink and light blue.

FOURTH FLOOR

Petticoats $1.95

Heatherbloom petticoats in all the light seasonable shades are finished with ruffles or pleated flounces. Specially priced for Tuesday.

FOURTH FLOOR

Bath Towels 39c Each

Bleached Turkish Bath Towels, size 20x39 inches, double thread, good weight with hemmed ends. A special Tuesday offering.

SECOND FLOOR

Spring Dresses $25.00

Canton crepe, tricotine and taffeta dresses in an assortment varied enough in styles and sizes to afford the widest choice. Colors, black, gray and brown. A special offering for Tuesday.

THIRD FLOOR

Fancy Sateen 79c Yard

High-grade fancy sateen shown in an assortment of floral and conventional designs on light, medium and dark grounds.

SECOND FLOOR

Pillow Cases 29c

Pillow cases, made of excellent quality bleached casing, soft and durable. Size 45x36 inches. A very special Tuesday offering.

SECOND FLOOR

Sheets $1.25

Sheets made of standard quality bleached sheeting, finished with regulation 1 and 3-inch hems. Size 72x90.

SECOND FLOOR

Brassieres $1.45

Lace and satin brassieres made in bandeaux style. Color, yellow. Lace and poplin models in pink. Sizes 34 to 44.

FOURTH FLOOR

Silk Lined Capes $25.00

Capes of tricotine, Poiret twill and velours de-laine built on the lines of our most popular higher priced models with silk lining and beautiful silk tassel on throw. Colors, navy blue, tan and Biege.

THIRD FLOOR

Cocoanut Caramels 30c lb.

A luscious confection well filled with cocoanut in this toothsome specialty for Tuesday's offering. A variety of flavorings.

STREET FLOOR

Outing Diapers $3.15 Dozen

A very special value in diapers of soft, comfy outing flannel so desirable at this season of the year. In the popular size, 27x27.

FOURTH FLOOR

Chantilly Laces $1.95, $3.50, $5.00

Spring's most bewitching frocks owe much of their charm to the exquisite Chantilly laces offered this season in widths from 12 to 27 inches, convenient for flouncing. Black only.

STREET FLOOR

Misses' Wool Suits $25

Tailored wool suits in light colored tweeds, blue tricotine and small checks are every one new and correct in the styles that please youth, and are all neatly lined with silk.

THIRD FLOOR

Tie-Back Sweaters $2.45

Charming wool sweaters in tie-back models come in long and short sleeves finished with neatly turned back cuffs. Many have brushed wool collars of contrasting color. All shades.

THIRD FLOOR

Georgette Crepe Blouses $3.95

Blouses made of georgette crepe in over-blouse style with tie-back effect. Short sleeve models, some collarless, others with square necks and rolled collars, a few in surplus styles. Colors, Harding blue, white, flesh, rose and grey.

THIRD FLOOR

Imported Ginghams 69c

Fine Scotch, English and French weaves are offered in this big assortment of checked, plaid, striped and plain gingham, so very much in demand at this time for frocks, both large and small. 32 inches wide.

SECOND FLOOR

Windsor Crepe Gowns $2.95

These gowns are made of splendid quality Windsor crepe in flesh color and adorned with dainty blue birds. They come in kimono and sleeveless models, neatly finished.

FOURTH FLOOR

Girls' Gingham Dresses $2.00

Smart gingham dresses for the school girl in checks and small plaids. Some attractively finished with lace collar and cuffs. Pockets and sash of same material. 8 to 12 years.

FIFTH FLOOR

French Crepe 25c Yard

Sheer and dainty is this imported French crepe of excellent quality and 50 inches in width. For gowns and envelopes it is without peer. White only.

SECOND FLOOR

Sports Shoes $7.95

Sports Shoes of Peters' white Reignskin with patent leather or tan calf trims, white leather soles and Cuban heels. A durable and attractive sports shoe.

FIFTH FLOOR

Stamped Bed Spreads $2.48

In summer, the housewife chooses to vary her bedspreads in texture and color, so to aid her are offered these unbleached muslin bedspreads, full sized, stamped in artistic wreaths of roses for yarn embroidery.

FOURTH FLOOR

SHIPS OF TWO NEW LINES IN.

Colin H. Livingstone Docks, as Does West Islip.

One Company is Operating to East Coast by Canal.

Other Instituting Schedule of Voyages to Orient.

The service of two new steamship companies operating vessels out of Los Angeles Harbor was inaugurated yesterday with the arrival of the steamers Colin H. Livingstone, of the United States Transport Company, and the West Islip, of the Struthers & Dixon Line.

The arrival of the steamers marked the entry of two more steamship lines to operate vessels on regular schedules out of the local harbor. No less than eight large steel steamers will make Los Angeles Harbor a regular port of call under the house flag of Struthers & Dixon and of the United States Transport Company.

The service of the United States Transport Company will include a regular fifteen-day schedule of sailings for New York, Baltimore, Charleston and Mobile.

Struthers & Dixon will operate a steamer out of Los Angeles Harbor every thirty days for Japan, China, the Philippines, India and Java.

When the Los Angeles-Pacific Navigation Company turned its fleet of steamers back to the United States Shipping Board, on account of lack of sufficient cargo offerings from the local harbor, Struthers & Dixon were successful in securing the bulk of the imports and exports formerly handled by the Los Angeles company.

Los Angeles Harbor will be the first port of call for all of the Struthers & Dixon steamers arriving from the Orient and the East Indies, and will be the last port of call for the outbound sailings. More than 1000 tons of cargo is being loaded on the West Islip, which will sail today. The local cargo consists of canned goods and Southern California manufactured products.

The Colin H. Livingstone, on her first visit to Los Angeles Harbor, had her holds completely filled with 8000 tons of general cargo, a large percentage of which consisted of pipe from Mobile. Of this, 3160 tons is to be discharged at the outer harbor dock. The vessel will be in port several days.

Capt. W. H. Haley, New York port captain for the United States Transport Company, arrived from the East yesterday in time to meet the Colin H. Livingstone as she pulled in to the dock. Capt. Haley will inspect the facilities at the harbor before returning to New York.

The Livingstone will be inspected today by officials of the California Fruit Growers' Exchange, with the possibility that the vessel will call here eastbound early next month to take on about thirty carloads of citrus fruit for the eastern market if the craft passes inspection.

D. W. Ferguson Company has the local agency for the United States Transport Line and for Struthers & Dixon.

Fresno County Fights Royalty for Road Work.

Rights of Warren Bros., a corporation of Boston, Mass., to exact royalty for the construction of paved roads in California are to be contested by the county of Fresno, pursuant to an order entered by U. S. District Judge Bledsoe yesterday.

Warren Bros. have filed an action in the Federal court against a firm of contractors in Fresno county, charging infringement of patent rights owned by the Warren Bros. in the proposed construction of highways in Fresno county.

The authorities of Fresno county are convinced that the claims of the Warren Bros. are unjust, and have employed patent counsel to contest the issues.

A motion made by Leonard S. Lyon of this city, appearing as special counsel for the county of Fresno, was granted by Judge Bledsoe permitting the county to intervene in the case and contest the suit.

The patents owned by the Warren Bros. have been employed in the construction of numerous public highways in various parts of this State, and there is to be an acid test of the validity of their patents. The suit, if tried, will be bitterly contested, it is declared, and a mass of testimony will be taken.

CENT A DAY FOR BOWL.

Ten Thousand to Give Pennies for a Year Toward Purchase.

A project believed to be no less unusual than effective for the purpose of improving and buying the site of the Hollywood Bowl was made known yesterday by Mrs. Joseph J. Carter, president of the Hollywood Community Chorus, under whose auspices the funds would be raised. The movement will be launched tonight at 7:45 o'clock at a meeting in the Hollywood High School.

It is proposed to find 10,000 persons who will agree to give 1 cent a day each for a year, at the end of which time the pennies, placed each day in boxes in the homes of the donors, would total $36,500. Details of the plan will be worked out at the meeting tonight, and those present will sing songs written to boost the campaign.

It is proposed to establish campaign headquarters late this week at some prominent point on Hollywood Boulevard.

FOR FUNERAL OF WOMAN LONG HERE.

Funeral services for Mrs. Elizabeth Haeni, 88 years of age, widow of John F. Haeni, a pioneer resident, will be conducted at 2 p.m. today in the Little Church of the Flowers, Forest Lawn Cemetery. The body will be cremated. Mrs. Haeni, who had been ill for several years, died Saturday. She had lived in this part of the State for thirty years. She leaves four children, Charles Haeni of Aurora, Ill.; Emil Haeni of Santa Monica, Mrs. Wynn Meredith of Alameda and Mrs. Elsie R. Stansforth of this city.

SOCIETY.

BY VIRGINIA WOODS.

As Join Hostesses.

Mrs. William May Garland and Mrs. Russell McDonnell Taylor are to be co-hostesses at a luncheon at the Crags Country Club on Friday in honor of Mrs. Budd Frankenfield and a bevy of friends associated with them during the war in Red Cross work. They are to have twenty guests.

—o—

By Mme. Norkoff.

Mme. Norine Norkoff, prominent as a field worker and speaker of the Near East Relief Committee, who is in Los Angeles, gave a tea yesterday at the Ambassador for a group of debutantes and subdebutantes with whom she is arranging plans for a big charity supper-dance at the Ambassador on Tuesday evening. In the group yesterday were Misses Dorothy Green, Mary Lowe, Camilla Schneider, Cecile and Hortense McLaughlin, Virginia Bishop, Rosalie Wilcox, Mary and Rosario Dockweiler, Nanette Francisco, Genevieve Maier, Ethelyn, Harvie and Byrd Wallis, Amelia Hogan, Leontine Bayer, Annabelle Ralphs, Margaret and Dorothy Klauber, Florence Marsh, Adelaide and Helen Duque and Catherine Cheney.

—o—

A Twilight Wedding.

At twilight yesterday Miss Nell Alexander of this city and Francis Marion Daugherty of Gainsville, Tex., were married at the home of his sister, Mrs. Lucile D. Zimmerman of San Rafael Heights.

Dr. George Davidson read the marriage rites in the garden, which is in full bloom. The couple stood in the tea house, which is covered with pink and white roses, just off the lily pond.

The bride wore an imported frock of white crepe, embroidered in cherry blossoms and combined with white chiffon. It was cut short and the long tulle veil caught to her dark hair with orange blossoms formed the train. Her shower bouquet was of white orchids and lilies-of-the-valley.

Her sister, Mrs. S. Hunter of Boston, and Mrs. Zimmerman, sister of the groom, were the matrons. Mrs. Hunter wore a beautiful gown of cream lace trimmed with chiffon flowers in pastel shades and carried a sheaf of long-stemmed American Beauty roses. Mrs. Zimmerman wore jade green chiffon embroidered in crystal beads and also carried American Beauties. Welden Bailey of Arizona, son of former U. S. Senator Bailey of Texas, was best man. The groom is a son of Mr. and Mrs. W. H. Daugherty of Gainsville, Tex. He served overseas as a lieutenant in the air service. The bride is a daughter of the late, W. M. and Mrs. Alexander of this city. The couple left last evening for San Francisco and on Wednesday will sail for Honolulu, where they will be a month. After that they will divide their time between Texas and Los Angeles. The bride went away in a chic frock of blue cloth with hat to match.

—o—

By Mrs. Brown.

Mrs. J. C. Brown is hostess at a tea at the Los Angeles Country Club this afternoon for 100 guests.

—o—

For New York Visitors.

As a courtesy to Mr. and Mrs. Andrew A. Fraser of New York, who are visiting their cousins, Mr. and Mrs. James Rathwell Page, Mr. and Mrs. Richard Jewett Schweppe gave a smart dinner party last evening at their Gramercy Place home.

—o—

Reynolds to Remain.

Mr. and Mrs. George M. Reynolds of Chicago, who have been spending the winter at the Hotel Huntington, Pasadena, are to be the guests for some time after the hotel closes of Mr. and Mrs. Charles O. Nourse of Sixteenth and Berkeley Square. On Wednesday they will go to Santa Barbara, but will be with Mr. and Mrs. Nourse on Monday. Mr. and Mrs. Nourse are planning many festivities for Mr. and Mrs. Reynolds and will take them on a motor trip to the Yosemite Valley.

—o—

At House Party.

Miss Marguerite Brunswig is a member of a house party in the Ojai Valley at which some Santa Barbara friends are hosts.

—o—

Mrs. Cunnane Returning.

Mrs. William B. Cunnane of Montecito, who has been much entertained while visiting her daughter, Mrs. Walter Edgar Mullineaux, is returning home tomorrow. Mrs. Hancock Banning gave a charming little dinner party in her honor, and another dinner party much enjoyed was that presided over by Mr. and Mrs. Robert Norris of South Manhattan Place.

—o—

Winnes Are Home.

Mr. and Mrs. Frank Winne, Jr., have returned from an extended trip through the South, having been away six months. Mrs. Winne was the motif for numerous functions while visiting her mother in Louisville, Ky.

—o—

Returned Home.

Mrs. L. D. Fillius and her attractive daughter, Miss Marion Fillius of Oakland, who have been at the Ambassador the past five weeks, returned home last evening. They spent several weeks at Coronado before coming here. They were much entertained during their stay and on Friday evening Mrs. Fillius gave a dinner party for thirty guests at the hotel and later they went to the Zinnia Grill to dance and for a midnight supper.

—o—

By Mrs. Hoyt.

Mrs. Albert Sherman Hoyt is in Coronado for several days. On Saturday she was hostess at a very elaborate luncheon in honor of Mrs. J. Myers of Seattle and later was a guest at the tea given by Baroness Alfred de Ropp in honor of Mrs. William B. Cunnane of Montecito.

—o—

Returned to Bay City.

Miss Alice Grimes, who was so much feted during her two weeks' visit with Sir Frank and Lady Popham-Young, left Friday evening for her home in San Francisco.

—o—

Entertaining House Guest.

Dr. and Mrs. Hugh K. Berkeley of 1602 South Union avenue, have had as their house guest Mrs. Berkeley's sister, Mrs. William Miller of Atlanta, Ga. At present she is visiting her parents, Mr. and Mrs. John Robert Westbrook of Brocton avenue, Riverside.

—o—

Tea and Shower.

Mr. and Mrs. Wilkin C. Carter, whose marriage was a recent event, are here from Dexter, Mo., and are guests at the home of Mr. Carter's parents, Mr. and Mrs. R. O. Carter. Friends of the Carters, seniors, gave the bride a surprise tea and shower yesterday.

"ONE O'CLOCK SATURDAYS" Bullock's Bullock's Closes Saturday at One o'Clock Every Saturday Throughout the Year Bullock's "ONE O'CLOCK SATURDAYS"

Tomorrow—Lower Prices Than Have Prevailed in Months—Extraordinary Goodness and Beauty Are Characteristic of a Bullock

Sale of 1800 Silk Undergarments

—ON SALE WEDNESDAY—TOMORROW—

"Perrin" Gloves at $3.00

are made of very fine quality of French kid; over-seam sewed; two-clasp style; with Paris point stitching on backs. Colors: Navy Blue, Beaver, Mode, Gray, Brown, Tan and there are Black and White as well.

"Perrin" Kid Gloves—in short lengths for street wear, have come to Bullock's in a broad assortment of wanted spring and summer shades and the correct styles.

"Perrin" Gloves at $3.50

in the pique-sewed style, with two clasps at wrists and with fanciful or plain two-tone embroidery on backs are at Bullock's in all of the wanted shades. Other prices are $4.00, $4.50 and $5.00.

—At Bullock's—Women's Glove Section—First Floor.

—Chemise, Gowns, Bloomers and Camisoles in excellent pink or flesh-tint Silk—fully eighteen hundred beautiful garments—will have a Sale Day of their own—Tomorrow—Wednesday—at Bullock's.

400 Crepe de Chine Chemise, $2.95

—Why, the Crepe de Chine alone is worth the price. Many styles and sizes 36 to 44. Chemise with the built-up shoulder, and tailored Chemise. 400 of them at $2.95.

800 Crepe de Chine Chemise, $3.95

—With pretty laces and ribbons, their embroidered georgette insets, their shirrings, built-up shoulders, ribbon shoulder straps! Sizes 36 to 44. They are unusual at $3.95.

400 Crepe de Chine Gowns, $5.95

—War Tax 10c. These in some instances, match the Chemise. A broad assemblage of flesh-tint in slip-over style. Crepe de Chine of exceedingly good quality. Either the broad straps over shoulders or the wing-shape sleeves. Laces and the two-tone satin ribbon bows. Sizes 15, 16 and 17.

200 Crepe de Chine Gowns, $6.95

—War Tax 20c. Heavy, fine Silk Crepe de Chine Gowns, flesh tint, slip-over style, beautiful, lacy tops with broad straps over the shoulders or small sleeves. Sizes 15, 16 and 17.

300 Silk Camisoles, $1.95

—Flesh-tint Crepe de Chine and Satin Camisoles in sizes 36 to 44. Built-up or ribbon shoulder straps, slip-over or open-down-the-front style.

200 Silk Bloomers, $2.95

—Flesh-tint, Satin or Crepe de Chine; elastic at waistline; two rows at knees; roomily cut; amply reinforced; some step-in Bloomers. Sizes 25, 27 and 29.

—*At Bullock's—Tomorrow—Wednesday—Fourth Floor.*

—ON SALE WEDNESDAY—TOMORROW—

300 New Drape Veils, $1.25

—have come, because of a special purchase, to Bullock's. And the special purchase means this very special price, $1.25!

—Machine-embroidered motif and scroll designs on fine mesh in plain and contrasting colors. The plain colors are Navy Blue, Brown, Gray, Henna as well as Black; the combinations are Castor-on-Brown; Black-on-White; Gray-on-Navy; Peacock-on-Black, and Honey Dew-on-Brown.

"Oh, How Becoming!"

—That is just about what everyone says who sees the Imported French Dotted Veilings—"Oh, How Becoming!"

—In the one-color Veilings—Dots and Meshes of the one color—there are Navy Blue, Brown, Taupe, Henna, and amongst the two-color combinations—dots of one on Meshes of another—there are Gray-and-Navy Blue; Copenhagen Blue-and-Brown-or-Navy Blue; Jade-on-Blue or Brown; Black-on-Flesh; Rust-on-Navy Blue.

—Bullock's First Floor.

INTERESTING!

SOME NEW TUCKED NETS for yestings and "collarings" are ever so good looking. Trimmings Section—Second Floor.

"One o'Clock Saturdays"

TAKEO—little god of luck, so decorative and so cheerful, will hold your lamp or stick of incense, or his presence will add perhaps just the needed touch of color to some corner. His kimono and the cushion on which he sits can be painted to match your chosen design. Sixth Floor.

"One o'Clock Saturdays"

TAFFETA EYELET BANDS are decidedly effective for trimming taffeta gowns. Quite new; in black, brown, gray and navy; widths from 1 to 7½ inches. Trimmings Section—Second Floor.

"One o'Clock Saturdays"

PICTORIAL REVIEW PATTERNS, BUTTERICK PATTERNS, VOGUE PATTERNS, ROYAL PATTERNS,
—At Bullock's—Second Floor.

"One o'Clock Saturdays"

SMART indeed, are the new hand-decorated candy jars, flower bowls and mustard pots, done in colors on glass. Black and white much used; black and gold, clear striking blues and greens, all create an effect of the superlative in tableware. Balcony, Bullock's Art Needlework and Gift Store, Hill Street Building.

"One o'Clock Saturdays"

DO YOU NEED ANOTHER ROOM? Or wouldn't you like to have a sleeping porch? Aerolux Porch Shades will give them to you, affording privacy without shutting out light; good-looking and long wearing. Have them shown to you on the Sixth Floor.

"One o'Clock Saturdays"

THAT KIDDIE'S HAIR—is it growing at a rapid pace? Of course and there are certain objections offered to having it cut? Well small thoughts will turn to Barber Bill's Hobby Horses and not to snipping scissors at Bullock's where experts trim hair for hundreds of small persons each week. Fifth Floor.

"One o'Clock Saturdays"

DO YOU WANT TO KNOW more about needlework? Then you will enjoy attending the classes (conducted without charge) in needlework on the Balcony of the Art Needlework and Gift Store Bullock's Hill Street Building. The only requirement is that one purchase materials at Bullock's. Hours from 9:30 a.m. to 5:00 p.m.

"One o'Clock Saturdays"

A Very Important Special Bullock Purchase

200 Women's Canton Crepe Dresses

At Two Convincing Price Groupings

$29.50 and $39.50, Tomorrow, Wednesday

—Introducing such unusual Values in good styles as to be almost phenomenal.
—See tonight's Express for full particulars—at Bullock's—Third Floor—Wednesday.

—ON SALE WEDNESDAY—TOMORROW—

Irish Linen Specials

—Lower prices than such Linens have been selling for in months.

—Bullock's was offered, at vast price concessions, the entire made-up stocks of a long-famous Belfast manufacturer if Bullock's would take them all. *They are here*—beautiful, glistening, heavy, pure Irish Linen Satin Damask.

Cloths, 70x 72 Inches, $7.85
Cloths, 70x 90 Inches, $9.95
Cloths, 70x108 Inches, $11.85
22x22 in. Napkins to Match, $10.75 Doz.

—The above Cloths and Napkins are in Rose-and-Scroll, Poppy, Chrysanthemum, Rose-and-Key, Poppy-and-Band and Conventional scroll designs—plain, circular centers.

—There are also large quantities of smaller Cloths and Napkins, in the snowdrop and Grecian border design—desirable for luncheon and breakfast sets, at correspondingly low prices:

Cloths, 45x45 Inches, $3.35
Cloths, 54x54 Inches, $4.65
Cloths, 63x63 Inches, $5.95

Napkins to match, in the 18x18 inch size—$5.85 a dozen.
Note: A Breakfast Cloth and Six Napkins may be had for $6.25.
—At Bullock's Tomorrow—Wednesday—Second Floor.

—ON SALE WEDNESDAY—TOMORROW—

Towels, at Low Prices

—Tomorrow is the time and Bullock's the place to supply present and to-come Towel needs. After the long time of high prices, are the items in the following list interesting?

Irish Union Linen Huck Towels, 35c

—or $4.00 the dozen. And they are "grass bleached" Huck Towels that are soft and absorbent and have hemstitched hems. Just 50 dozens of these Towels, in the 15x24-inch size.

Large, Irish Linen Huck Towels, $1

—or $11.00 a dozen. These, too, are "grass bleached" Towels with pretty damask border and hemstitched hems; in the 18x36-inch size; 50 dozens of them at Bullock's, tomorrow.

Large Turkish Bath Towels, 35c

—or $4.00 a dozen. These are pure white, firmly woven, good weight, plain hemmed; size 20x40 inches—50 dozens of them at Bullock's tomorrow. Second Floor.

—ON SALE WEDNESDAY—TOMORROW—

Floor Lamp and Shade

At $22.50

—A signal opportunity to save—leading the way into many such—Wednesday—on Bullock's Sixth Floor! To effect quick clearance of hundreds of odd Lamp Standards and Shades—Bullock's has given them new, astonishingly low prices. There's a nook in some Home for every lamp concerned—for every one is highly desirable!

—The Standard of the Heading is priced separately at $8.00—is of good design in attractive mahogany finish. The Shade at $14.50—is of good grade silk—has 4-inch Silk Fringe and Metal Galloon trimmings—in shades of rose, blue, gold and mulberry. Complete at $22.50 this offering is indeed unusual!

—In this event Stands are priced as low as $5.75—and Shades as low as $6.75 for hand-made Shades. Share—tomorrow—on Bullock's Sixth Floor.

—ON SALE WEDNESDAY—TOMORROW—

Nursery Furniture

—*Bullock's Infants' Section believes in thoroughness!* Not only can one find Infants' *Clothing here*—but also a specialization upon Nursery Furniture of Quality at prices that make a strong bid for Friendship!

—One finds Beds, Cribs, Bassinets, Chairs, Toilet Seats, Clothes Hampers, Dressing Tables, Wardrobes, Auto Baskets, Clothes Stands, "Kiddie Koops" and Bath Tubs.

—The pieces are strongly constructed to give satisfactory service—and are most attractively finished in either White or Ivory enamel—often with hand decorations in colors. Lack of space forbids the description of all the pieces and the quoting of prices—but Bullock's wishes to call special attention to the

White Enameled Beds

at $8.75, $10.00, $13.75 and $15.00. Have tightly woven springs—one drop side—rubber-tired wheels and are simply yet strongly constructed for Sanitation. Many sizes to select from. You'll enjoy just looking over and admiring this Nursery Furniture—on Bullock's Fourth Floor.

—ON SALE WEDNESDAY—TOMORROW—

Collapsible Go-Carts

At $11.75

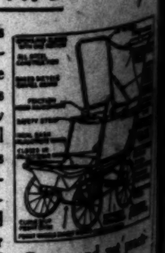

—Twenty of these Go-Carts specially priced for Wednesday's selling at Bullock's. The last one should leave Bullock's before store closing tomorrow night. They have strong steel frames—reclining spring backs and seats—adjustable dashes—10 inch rubber-tired wheels—foot brakes—safety straps—and are finished in either brown or gray. They're comfortable Go-Carts—and you'll practical, for they may be quickly and easily folded into a compact bundle. At $11.75 the opportunity to save should not be ignored!

—Steel Frame Sulkies at $8.75 are themselves of exceptional value. They are light weight; fold compactly; have foot boards, folding handles with loop grips, leatherette covered fiber backs and small rear wheels. With hoods they are priced $8.75; without hoods they are but $6.75. Many other Carriage offerings on Bullock's Fifth Floor—Wednesday.

The Broadway Department Store Closes at One o'Clock Every Saturday in the Year.

Beginning Today, We Shall Inaugurate

A Sale of Pianos and Phonographs

With the Idea of Making Such Feature-Underpricings a Semi-Annual Event.

IF YOU TAKE ADVANTAGE OF THESE UNDERPRICINGS YOU WILL SAVE DOLLARS

Why be Without that Longed for Musical Instrument When You May Obtain it Under Such Advantageous Conditions

Come to The Broadway To-Day!

During 1919 the Los Angeles Board of Education bought one hundred and eighty

Kohler and Campbell Pianos

for Los Angeles Schools.

Is not this fact in itself a recommendation of their superior tone quality and value-giving?

MAKE YOUR SELECTION NOW WHILE OUR STOCK IS COMPLETE

Pianos Players Grands Reproducing Pianos (*Uprights and Grands*)

At Lowered Prices

May Be Paid For On Our Liberal Payment Plan

Our Music Auditorium Salesroom is Located on the Eighth Floor.

You May Sit in the Roof Garden and Listen to Delightful Music.

It Will be a Pleasure to Demonstrate Any of Our Instruments to You.

Our Demonstration Rooms Are Completely and Beautifully Equipped.

000 New Phonograph Records on Sale To-day at 35c Each
000 New Player Music Rolls on Sale To-day at 45c Each

New and Used Phonographs $25.00 to $65.00
25 Ukuleles Half Price

Other Stringed Instruments Underpriced from 15 per cent to 40 per cent

Columbia Grafonola Prices Are Now, Regularly, Lower Than Formerly.

Columbia Grafonolas

Underpriced 10 per cent to 35 per cent Below 1920 Prices

Pay 10% Cash and the Balance in Easy Monthly Installments

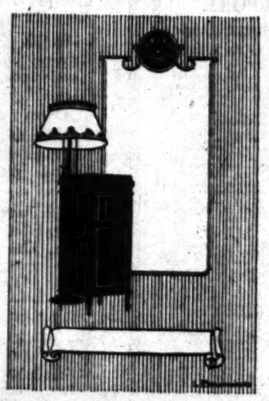

Present Grafonola Prices

$30.00
$45.00
$60.00
$85.00
$100.00
$125.00
$150.00
$175.00

The Broadway Department Store

SHIPPING.

LOS ANGELES HARBOR.

ARRIVED—MONDAY, APRIL 18.

Steamer Ernest H. Meyer, from St. Helens, 2 a.m.
Steamer Senator, from San Francisco, 6 a.m.
Steamer Katherine, from Eureka, 7 a.m.
Steamer West Islip, from San Francisco, 7 a.m.
Steamer Lansing, from Honolulu, 9 a.m.
Steamer Colin H. Livingstone, from New York, 10:30 a.m.
Steamer Henry S. Grove, from Philadelphia, 10:30 a.m.
Steamer J. A. Moffett, from Point Wells, 4 p.m.
Steamer Anne Hanify, from San Diego, 1 p.m.

SAILED—SUNDAY, APRIL 17.

Steamer Yaldez, for Bremerton, 1:00 p.m.
Steamer Whittier, for San Diego, 1 p.m.
Steamer Bandon, for Coquille River, 9 p.m.

SAILED—MONDAY, APRIL 18.

Japanese steamer Boiyo Maru, for Valparaiso, 5 a.m.
Steamer Admiral Schley, for San Diego, 10 a.m.
Steamer Senator, for Coronado, 4 p.m.
Steamer Davenport, for San Diego, 6 p.m.
Steamer Lansing, for Honolulu, 6 p.m.
Steamer Anne Hanify, for Tacoma, 6 p.m.

PASSENGER SCHEDULE.

TO ARRIVE.

April 19—Wapama, Portland, 6 a.m.
April 19—Admiral Schley, San Diego, 6 a.m.
April 19—Admiral Dewey, Seattle, 4 p.m.
April 19—Avalon, Gray's Harbor, 6 a.m.
April 20—Queen, Seattle, 11 a.m.
April 20—Humboldt, San Francisco, 2 a.m.
April 21—Admiral Dewey, San Diego, 6 a.m.
April 21—Queen, San Francisco, 3 p.m.
April 24—Admiral Evans, Seattle, 4 p.m.
April 24—Humboldt, San Francisco, 2 a.m.
April 25—Admiral Evans, San Diego, 6 a.m.
April 27—Asuncion Maru, Hongkong, 6 a.m.
April 27—President, San Francisco, 11 a.m.
April 28—Humboldt, San Francisco, 2 a.m.
April 30—President, San Francisco, 3 p.m.

TO DEPART.

April 19—Admiral Schley, Seattle, 10 a.m.
April 20—Admiral Dewey, San Diego, 10 a.m.
April 20—Queen, San Francisco, 10 p.m.
April 20—Humboldt, San Francisco, 9:30 p.m.
April 21—Admiral Dewey, Seattle, 10 a.m.
April 22—Argun Maru, Yokohama, 4 p.m.
April 24—Queen, Seattle, 10 a.m.
April 24—Humboldt, San Francisco, 9:30 p.m.
April 25—Admiral Evans, San Diego, 10 a.m.
April 27—Admiral Evans, Seattle, 10 a.m.
April 27—President, San Francisco, 10 p.m.
April 27—Asuncion Maru, Valparaiso, 4 p.m.
April 28—Humboldt, San Francisco, 9:30 p.m.

CATALINA SERVICE.

Steamer Avalon sails daily from Wilmington at 10 a.m., returning at 5:30 p.m.

IN THE HARBOR.

Steamer Vinita, anchored in outer harbor.
Steamer West Modoc, anchored in outer harbor.
Steamer Barnard, H. J. Chandler shipyard.
Steamer Yale, pier A, Wilmington.
Steamer West O'Rowa, Los Angeles shipyard.
Steamer West Lewark, Los Angeles shipyard.
Steamer West Kedron, pier A, Wilmington.
Steamer J. A. Moffett, Standard Oil dock.
Steamer Lansing, pier A, Wilmington.
Steamer Colin H. Livingstone, outer harbor dock.
Steamer Ernest H. Meyer, McCormick dock.
Steamer Henry S. Grove, outer harbor dock.
Steamer Katherine, San Pedro lumber dock.

DUE—TUESDAY, APRIL 19.

Steamer Wapama, from Portland.
Steamer Admiral Schley, from San Diego.
Steamer Admiral Dewey, from Seattle.
Steamer West Notus, from San Francisco.
Steamer Brynmerick, from Fort Bragg.
Motorship Lassen, from Gray's Harbor.
Steamer Oregon, from Aberdeen.
Steamer Santa Barbara, from Columbia River.
Steamer Shasta, from Gray's Harbor.
Steamer Vanguard, from Eureka.
Steamer Rotarian, from Santos.

TO SAIL—TUESDAY, APRIL 19.

Steamer Admiral Schley, for Seattle.
Steamer J. A. Moffett, for Honolulu.

COASTWISE CARGO CARRIERS.

Steamer Admiral Sebree, Ocean Falls.
Steamer Avalon, Gray's Harbor, April 15.
Steamer Brunswick, Fort Bragg, April 16.
Steamer Carmel, Aberdeen, April 15.
Steamer Charles Christensen, Aberdeen.
Steamer Daisy Gadsby, Aberdeen, April 15.
Steamer Everett, Gray's Harbor.
Steamer G. C. Lindauer, Portland, April 16.
Motorship Lassen, Gray's Harbor, April 14.
Steamer Oregon, Aberdeen, April 14.
Steamer Quinault, Tacoma.
Steamer Raymond, Willapa, April 15.
Steamer Ryder Hanify, Tacoma.
Steamer Santa Barbara, Columbia River, April 14.
Steamer Santiam, Astoria, April 16.
Steamer Shasta, Gray's Harbor, April 14.
Steamer Solano, Aberdeen.
Steamer Stanwood, Tacoma, April 15.
Steamer Vanguard, Eureka, April 15.
Steamer Wapama, Portland, April 15.
Steamer Wahkeena, St. Helens, April 16.

OFF SHORE.

Steamer Alvarado, New Orleans.
Steamer Artonan, Boston.
Steamer Anna E. Morse, New York, March 24.
Japanese steamer Anyo Maru, Hongkong, via Yokohama, March 30.
Steamer Artigas, Philadelphia, April 3.
Steamer Bantu, New York, April 7.
Steamer Bakerstell, Puget Sound.
Steamer Bath, Norfolk, April 2.
Steamer Birmingham City, Puget Sound.
Japanese steamer Bokuyo Maru, Hongkong.
Steamer Buckeye State, Baltimore.
Steamer Bay State, New York.
Steamer Cape Romain, Philadelphia, April 2.
Steamer Coalinga, Port Lobos.
Steamer Colorado Springs, Portland, April 16.
British steamer Centurion, Antwerp.
Steamer C. C. Morse, New York.
Steamer Edward Luckenbach, Philadelphia, April 11.
Steamer Eastern Sailor, Puget Sound.
Steamer Eastern Victor, New Orleans.
Dutch steamer Kenalijk, Rotterdam.
Steamer Effingham, Antwerp, April 9.
Steamer Eldorado, Puget Sound.
Steamer Empire State, Baltimore.
Steamer Glenora, Philadelphia.
Japanese steamer Gojyo Maru, Hongkong.
Steamer Hawkeye State, New York.
Japanese steamer Hayo Maru, Hongkong, April 5.
Steamer Iowan, Boston.
Steamer Iris, New Orleans, via Balboa, April 9.
Steamer Jennie R. Morse, New York.
Steamer Julia Luckenbach, New York, via Balboa, April 12.
Steamer K. I. Luckenbach, New York.
Steamer Katrina Luckenbach, Seattle.
Steamer Keystone State, New York.
Japanese steamer Kiyo Maru, Valparaiso, April 4.
Steamer La Brea, Port Lobos.
Steamer Lehigh, Boston.
Steamer Libertor, Philadelphia, April 16.
Motorship Mazatlan, Fallas Cruz.
Steamer Mobile City, London, March 31.
Steamer Montebello, Port Lobos.
Dutch steamer Noorderdijk, Rotterdam.
Steamer Pallas, Montevideo, April 11.
Japanese steamer Panama Maru, New Orleans.
Steamer Point Adams, Baltimore, via San Jose de Guatemala, April 18.
Steamer Point Bonita, San Francisco.
Steamer Point Lobos, Baltimore.
Steamer Pompeii, Liverpool, April 13.
Steamer Pennsylvanian, New York, via Balboa, April 10.
Steamer Robin Goodfellow, New York.
Steamer Robin Hood, New York.
Steamer Rotarian, Santos, via Balboa, April 7.
Japanese steamer Rakuyo Maru, Hongkong.
Steamer San Antonio, La Union, via Champerico, April 12.
Steamer Stanley Dollar, San Francisco.
British steamer Statesman, Portland.
Steamer Steel Age, New York, April 10.
Steamer Steel Exporter, New York.
Steamer Steel Inventor, New York.
Steamer Steel Ranger, Portland.
Steamer Steel Voyager, New York, April 13.
British steamer Spectator, Liverpool, April 12.
Steamer Santa Inez, Antofagasta.
Japanese steamer Tacoma Maru, New York.
Steamer Texan, New York, April 9.
Danish steamer Transatlas, Copenhagen.
Steamer West Cajoot, San Francisco.
Steamer West Camargo, Puget Sound.
Steamer West Caroto, London.
Steamer Walter A. Luckenbach, Philadelphia.
Steamer West Haven, Vancouver.
Steamer West Henshaw, San Francisco.
Steamer West Hixton, San Francisco.
Steamer Willadin, New York, April 5.
Steamer Wallingford, Puget Sound.
Steamer West Notus, Portland.
Steamer West Villaro, New York.
Steamer Windber, San Francisco.
Steamer West Carmak, San Francisco.
Steamer West Hika, Yokohama, April 6.
Steamer Yalsa, Seattle.

TIDE TABLE.

Tides are given in the order of their occurrence. On some days but three tides occur, the fourth tide occurring the following morning. Heights are reckoned from mean lower low water.

		Low.	High.	Low.	High.
Tuesday,	April 19..	1:20	7:11	1:26	7:33
		0.3	4.9	0.0	4.7
Wednesday,	April 20..	2:06	8:00	2:02	8:08
		0.2	4.8	0.2	5.0
Thursday,	April 21..	2:48	8:46	2:36	8:40
		0.3	4.7	0.5	6.0
Friday,	April 22..	3:29	9:28	3:08	9:13
		0.7	4.5	0.9	6.0
Saturday,	April 23..	4:08	10:10	3:39	9:45
		0.7	4.2	1.2	5.8
Sunday,	April 24..	4:47	10:54	4:10	10:16
		0.5	3.9	1.6	5.5
Monday,	April 25..	5:28	11:43	4:41	10:48
		0.2	3.5	2.0	5.1

NAB JUMP, NAVY DAZZLER.

Companionship with naval officers and the exultant feeling that came of associating with men of learning is what led Floyd Cedric Jump, a former yeoman in the Navy, to don the uniform and pretend to be a lieutenant, he said yesterday in the County Jail, after his arrest on a charge of impersonating an officer. He was arrested at Alhambra by Constable Ben Parker and taken to jail by Deputy Sheriffs Bright and Modle. Jump is said to have posed as an aide to Rear-Admiral Coontz, and to have appeared in his automobile at San Pedro in uniform. He denies posing as an aide to the admiral, however.

To prove that he was in the Navy, Jump exhibited his enlistment orders of July 9, 1917, dated at Pearl Harbor, Hawaiian Islands.

"I liked the atmosphere and that is why I wore a naval officer's uniform," he said. "After serving three years in the Navy I got out and was working as a book-keeper. On Armistice Day I thought I would like to appear as a naval officer and had a tailor make me a uniform.

"I used to come to Los Angeles from San Pedro in my car, and found that officers were glad to ride with me. I discussed many topics relating to politics with them. I wore the uniform nights and mornings only. It was the association with such men that induced me to wear it. I resided with Mrs. Lucy Hess, 517 South Grand avenue, San Pedro, and took care of her. It was not because of a desire to impress women than I wore the uniform."

JOSHING CAUSE OF FATAL SHOT.

San Diego City Blacksmith Slain by Horseshoer After Insult.

[EXCLUSIVE DISPATCH.]

SAN DIEGO, April 18.—John A. Haulman, 56, horseshoer at the city barn, shot and killed William Bowers, 41, city blacksmith, this morning as the result of a quarrel that started with joshing last Saturday. At that time Haulman said he began to josh Bowers about a piece of solder he could not find and Bowers took offense and struck him several times with a heavy file. Haulman, according to Detective Joe Lopez, to whom he gave himself up, said he afterwards brooded about this and decided that to sustain his honor he must kill Bowers for the insult.

This morning, while Bowers was working at the city barn, Haulman approached with a gun and shot his fellow-workman. No words passed between the men today.

NAVAL ORDERS.

[EXCLUSIVE DISPATCH.]

WASHINGTON, April 18.—Naval orders issued today:

Ensign E. L. Adams to U.S.S. Kanawha.
Capt. C. C. Bloch to mine force, Pacific Fleet.
Ensign W. H. Buracker to U.S.S. Bruce.
Lieut.-Commander V. D. Chapline to Navy Department, Washington.
Ensign A. E. Cronen to U.S.S. Kanawha.
Ensign W. R. Cushman, Jr., to U.S.S. Bruce.
Chief Pharmacist C. H. Dean to Naval Hospital, League Island, Philadelphia.
Lieut. C. R. Dull to U.S.S. Salem.
Commander F. W. Foote to U.S.S. Salem.
Ensign E. P. Forrestal to U.S.S. Bruce.
Ensign R. F. Graner to U.S.S. Caesar.
Ensign Wallace Hanna to U.S.S. Kilty.
Ensign Russell Keith to U.S.S. Bruce.
Commander R. T. Orvis to Naval Hospital, Olongapo, P. I.
Gunner Fritz Purnacker to U.S.S. Bruce.
Lieut.-Commander F. H. Rice to U.S.S. Robert Smith.
Lieut. P. F. Shortridge to U.S.S. Bruce.
Lieut. W. H. Stanton to U.S.S. Caesar.
Ensign M. R. Sterling to U.S.S. Murray.
Ensign R. A. Swartz to U.S.S. Pensacola.
Ensign Francis Taylor to U.S.S. Murray.
Ensign C. H. Trosper to U.S.S. Pensacola.
Ensign J. C. Webb to U.S.S. Murray.
Lieut. W. Weber to U.S.S. New York.
Lieut. M. E. West to Asiatic Station.
Lieut. W. H. Wright to Naval Training Station, Newport, R. I.
Ensign J. A. Dwyer to U.S.S. Lavallette.
Lieut. Irwin Clark to U.S.S. Sapelo.
Lieut.-Commander G. A. Dorsey to Navy Department, Washington.
Ensign R. W. Haines to U.S.S. Mercy.
Lieut. C. J. Matzinger to U.S.S. Mercy.
Lieut. L. F. Schlick to Hampton Roads, Va.

RADIO REPORT.

[BY RADIO CORPORATION OF AMERICA.]

8 p.m. April 17.—S.S. Colombia, Yokohama for San Francisco, 859 miles from San Francisco; S.S. Broad Arrow, Los Angeles Harbor for Wocosing, 1410 miles west of Los Angeles Harbor; S.S. Rhodes, Hilo for San Francisco, 1104 miles from San Francisco; S.S. Manoa, Honolulu for San Francisco, 794 miles west of San Francisco; S.S. Tjikembang, Java for San Francisco, 1058 miles from San Francisco; S.S. Frank C. Drum, Port Costa for Honolulu, 964 miles from Port Costa; S.S. Nanking, the Orient for San Francisco, 630 miles west of Honolulu; S.S. Salina, San Francisco for Honolulu, 1569 miles from San Francisco; S.S. Enterprise, Hilo for San Francisco, 1320 miles from San Francisco; S.S. Wilhelmina, San Francisco for Honolulu, 1466 miles from San Francisco at noon; S.S. West Catasec, Panama for Honolulu 740 miles from Honolulu.

8 p.m. April 18.—S.S. Siskiyou, Los Angeles Harbor for Bellingham, 125 miles north of San Francisco; S.S. Admiral Dewey, San Francisco for Los Angeles Harbor, 113 miles from San Francisco; S.S. Avalon, San Francisco for Los Angeles Harbor, 14 miles from San Francisco; S.S. Colorado Springs, Portland for Los Angeles Harbor, 44 miles south of Farallones; S.S. Humboldt, San Francisco for Los Angeles Harbor via Santa Barbara, 43 miles south of San Francisco; S.S. Ardmore, Talara, Peru, for Vancouver, 715 miles south of San Francisco; S.S. La Placentia, Los Angeles Harbor for San Francisco, 178 miles south of San Francisco; motorship Kanagecott, San Francisco for Victoria, B. C., 40 miles north of San Francisco; S.S. Yalata, 20 miles south of Point Sur; S.S. Manoa, Honolulu for San Francisco, 414 miles west of San Francisco; S.S. City of Victoria, Liverpool for Vancouver, 20 miles north of Point Arguello; S.S. Richmond, Honolulu for San Francisco, 750 miles from San Francisco.

[BY U. S. NAVAL RADIO COMMUNICATION SERVICE.]

8 p.m. April 18.—S.S. Colombia, Yokohama for San Francisco 859 miles from San Francisco.

You Can Own Property in This Apartment House!!

Ambassador Court Apartments

A very beautiful structure to be erected in the heart of the Wilshire District, where high class homes are in great demand!

If you have a hundred or more dollars to invest, we can safely say to you that the best thing you can do with it is to put it into apartment house property! It is almost like owning bonds, in the security of both capital and interest, while the income—earning over 12 per cent—places it in a class by itself! And the plan of financing Ambassador Court Apartments enables you to invest a sum representing only a fraction of the total cost.

A Sane and Safe Investment

2 Blocks from Ambassador Hotel

There is real estate and real property back of your investment. In such a location property values will rise. Rents of $20 a room up are considered moderate. A liberal sum to cover Depreciation—$8000 a year—will be invested at compound interest for the benefit of stockholders.

Find out today about this investment opportunity. Call, phone or write today.

APARTMENT HOUSE INVESTMENT CO. OF LOS ANGELES, INC.
626 California Building
Phones 62256 or Main 7291. Second and Bdwy. Los Angeles

Apartment House Investment Co. of Los Angeles, Inc.
626 California Bldg., Los Angeles.
Please mail me full particulars of the investment opportunity in Ambassador Court Apartments.
Name .....
Address .....
Times 4-19

Mail this TODAY!

Financing California Industries
No. Eight of a Series

Manufacturing

The total value of the products of the manufacturing industries of California for 1920 has been estimated to be more than two billion dollars.

The facilities of the Bank of Italy extend to all of the important commercial and producing centers of the state. With its extraordinary financing ability this institution has been enabled to give a strong impetus to manufacturing.

In the three principal manufacturing cities of California—San Francisco, Los Angeles and Oakland—this bank maintains nine branch offices.

If you want to assist in the development of home industry—place your surplus funds in the Bank of Italy.

Bank of Italy
SAVINGS-COMMERCIAL-TRUST
San Francisco

Los Angeles Branches
Broadway at Seventh
Spring and Temple Sts.
Pico and El Molino Sts.

Resources, over $155,000,000.00
Capital and Surplus, $11,125,000.00
Undivided Profits, $1,788,240.24
24 Banking Offices in 18 California cities
Member Federal Reserve System

This Store Is Open All Day Saturdays

Hale's GOOD GOODS
341-343-345 S. BROADWAY

DRESSES

That Are Making a "Hit"—$12.95—$14.95—$

No amount of enthusiastic praise would be putting it too strong—the dresses we are offering at these prices are WONDERS! Every day sees models on the racks, so rapidly are they sold and replaced by others—in itself is significant of unusually good values. See them for yourself, compare them with dresses you've seen at prices several dollars more. There are chic new styles of taffeta, messaline, crepe de chine, tricolette and jersey—some are embroidered, some are beaded and others are trimmed with eyelet embroidery.

—Unusual Values Will Also Be Found Among Dresses at Higher Prices—$25.00, $30.00, $35.00, etc.

(Hale's—Second Floor)

Tuesday Bargains

$1.75 Sheets, bleached and seamless. 81x90-inch size, $1.50.

—$1.60 Sheets, bleached and seamless, 72x90 - inch size $1.35

—$1.10 Sheets, bleached, 54x90-inch size. Tuesday bargains 89c

—25c Toweling, twilled toweling. Special, Tuesday price, the yard 16c

—75c Turkish Towels, bleached and heavy weight. Bargains at 50c

—35c Turkish Towels with blue borders. Specials for Tuesday 25c

—25c Huck Towels with red borders. Tuesday bargains at 20c

—$1.25 Table Damask with mercerized finish. Sale price, the yard 90c

—$3.00 Table Cloths, pattern cloths, 64x64-inch size. Special $2.49

—10c Napkins, table napkins, hemmed ready to use. Special, each 5c

—45c Pillow Cases, bleached, 42x36-inch size. Tuesday bargains 35c

(Hale's—Main Floor)

Women's Heavy Fiber and Silk Hose Hale Specials, $1.00

Women's heavy fiber and silk stockings with reinforced tops, seamed legs and high spliced heels. Black, white, brown and gray. Extraordinary values at $1.00.

—Women's Burson Stockings, Burson stockings are noted for their serviceable qualities. Black, white, gray and balbriggan. Pair .....

—Women's Pure Silk Stockings, we offer a very superior quality at this price. Fashioned hose with reinforced lisle tops. Black, white, brown and gray .....

—Children's Sox, mercerized lisle sox of the Phoenix brand. White, with fancy. Special, the pair .....

(Hale's—Main Floor)

Wash Goods

—45c Dress Ginghams, plaid patterns, 32 inches wide. Sale price, the yard 35c

—40c White Outing Flannel, 36 inches wide. Sale price, the yard 30c

—20c Ginghams, checked patterns. Special price, the yard 15c

—45c Shirting Percales, 36 inches wide. Sale price, the yard 35c

(Hale's—Main Floor)

Woolen Goods

—Navy Blue Tailor Serge, a good 56 inches wide. $4.50 value.

—Fancy Mixed Suitings, gray and inches wide. $3.50 value.

—Palm Beach Cloth, tan for —60 inches wide. $3.50 yard .....

—Flannel Shirtings, plain gray line stripes. Sale price, the yard

(Hale's—Main Floor)

SILK REMNANTS
—short lengths of taffeta, satin, crepes, etc., on sale Tuesday at REDUCED PRICES.

Remnants of Woolen Goods
—plain and fancy weaves. On sale Friday at GREATLY REDUCED PRICES.

Canton Crepe A Hale Special $2.95

For new dresses nothing else is quite so much in demand as Canton Crepe. As a leading attraction Tuesday we offer Canton Crepe of a good heavy quality for $2.95 a yard, a price that is very much under the prices generally asked for it. Your choice of all the most called for colors.

For thirty years we have manufactured window shades—and built up a reputation second to none for high grade workmanship. No order is too small and none too large, whether it is one window shade or shades for an entire office building or hotel that you want

—Crepe de Chine of a good heavy quality, 40 inches wide. In a full range of popular colors. Yard .....

—Silk Mixed Linings, silk mixtures for linings and dress foundations, large assortment of colors. 36 inches wide. Specially priced,

—New Printed Radium Silks in beautiful new patterns and colors, 40 inches wide. The yard .....

—Printed Georgette Crepe, in many pretty floral patterns. 40 wide. Sale price, the yard .....

—Sateen Linings, in a good range of colors. 36 inches wide. Sale price, the yard .....

(Hale's—Main Floor)

Draperies

—85c Cretonnes, blue bird and a variety of other designs 65c

—$1.25 Cretonnes, in pleasing patterns. Special, $1.00.

—$1.10 Plain Filet Nets, white, cream and ecru. Yard 79c

—85c Bungalow Nets, filet weave, small patterns. 36 to 40 inches wide. Yard 69c

—59c Colored Marquisette, in various color combinations 39c

—30c Colored Scrims, white grounds with blue, pink and old gold figures 19c

—$9.00 Tapestry Couch Covers, Oriental and Persian designs. 60 inches wide. Special $6.50

—$5.00 Curtains, French bobbinette lace curtains, trimmed with cluny edge. White, cream and ecru. Pair $3.49

—90c Panel Nets, new patterns. Filet weave, scalloped edge. The panel 69c

$1.50 Undermuslins for $1.00

—Extraordinary good values in undermuslins including women's night gowns, envelope chemises and petticoats in many pretty styles, trimmed with lace and embroidery. Garments worth $1.50 featuring at $1.00.

Buy Rugs on Easy Payments

$52.50 AXMINSTER RUGS, 8¼x10½-FT. SIZE .....
$55.00 SEAMLESS VELVET RUGS, 8¼x10½-FT. SIZE .....
$55.00 AXMINSTER RUGS, 9x12-FT. SIZE .....
$62.50 SEAMLESS AXMINSTER RUGS, 9x12-FT. SIZE .....
$45.00 SEAMLESS TAPESTRY RUGS, 9x12-FT. SIZE .....
$31.50 SEAMLESS VELVET RUGS, 6x9-FT. SIZE .....

Wool and Fiber Rugs

Tuesday we offer wool and fiber rugs in a variety of patterns and colors at specially reduced prices. The 9x12 ft. size will be $15.60. The 4½x7½, 8x10, 8¼x10½ and 6x9 ft. sizes have been proportionately reduced.

Crex Grass Rugs

Crex grass rugs also have been reduced in price. The 9x12 ft. size offer at $14.80. And there has been a reduction on the 4½x7½, 6x9 and 8x10 sizes.

(Hale's—Fourth Floor)

$ 3.95 Colored Bedspreads, pink or blue .. $1.95
$ 3.25 White Bedspreads, scalloped $2.25
$ 5.00 White Satin Bedspreads, special ... $3.95
$10.00 White Satin Bedspreads, special ... $6.95
(Hale's—Fourth Floor)

SILK ENVELOPE CHEMISES
of crepe de chine trimmed with lace and embroidery, a variety of beautiful styles. $5.00 values for .....
$4.00 values for .....
And $3.00 values for .....

breakfast—
al drink!
owell's
NATIONAL CREST
offee
CASWELL'S
NATIONAL CREST
Highest in Quality

VICE WARNING IS UNHEEDED.

Red-Light District Thrives Despite Navy Protest.

Men of Fleet May No Longer be Allowed in City.

"Times" Investigation Shows Wide-Open Condition.

(Continued from First Page.)

evidence to justify action. We made raids on North Main and on New High streets on Sunday afternoon.

"Capt. Shackford, in his letter, tells of the method tried in San Diego of 'dragnetting' all suspected men and women, and locking them up. This method has been severely condemned by the District Court of Appeal as unlawful, and if we tried it here we would be in endless trouble, and many lawsuits against the police would result.

"The metropolitan or 'purity' squad under command of Lieut. Hilf assisted, by Lieut. Plummer consists of sixteen men and they are breaking up vice wherever found."

Capt. Shackford's letter, now made public for the first time, concludes as follows:

"The situation is, we think, a most serious one. The medical officer of this station has already recommended that unless some active campaign is carried on by you, liberty should not be granted in your city, and I feel sure that if the conditions which prevails at this station also appears in the fleet (and there is no reason to believe that it will not) the Navy Department may see fit to take some action in the matter."

The latter sets forth in detail the health conditions of the enlisted men at the Submarine Base, declaring that these facts are "startling," showing that the disease rate among the men of the Harbor station is the second highest of any naval station in the entire country. Women of loose morals, the captain states, who have been driven out of San Diego as the result of the crusade there have been seen hereabouts.

"If the authorities in power," says Capt. Shackford, "in San Diego can seize, lock up and treat women of loose morals, the city of Los Angeles should be able to do likewise, and if it is not, should place itself in such a position. We see no reason why women of loose morals cannot be easily picked up as suspicious characters, and if found to be carrying disease, locked up for treatment."

The principal sources of trouble, Capt. Shackford states, are at the Pacific Electric station on Main street and its environs and at the public dance halls of the city. Chief Pendegast said that since the receipt of the captain's letter additional police officers had been placed at the Pacific Electric station, and he said that the Navy Department also placed a marine officer and men there on Saturday nights and holidays. Of the dance halls, Mayor Snyder said that conditions in these places would be better than they are today if the City Council had accepted the Mayor's recommendation and placed the dance halls of the city under the control of a supervisor.

Hunt Student Missing from Whittier Home.

Acting on the advice of officers at Whittier, the authorities in several Southern California counties are conducting a search for Atherton Cliff, aged 20 years, who disappeared from his home at 346 Bright avenue, Whittier, late yesterday afternoon. He is a son of Mr. and Mrs. Charles L. Cliff, a student at Pomona College in his junior year, and has attracted much attention as a student and athlete. He was a member of the varsity basket ball team during the last season. He has been ill for the last several weeks, due, it is thought, to overstudy. Shortly after being taken to his home yesterday by a member of the Pomona College faculty, he disappeared.

DICKER FOR CONTROL.

Two California Hotel Company Stock Owners Negotiating.

[EXCLUSIVE DISPATCH.]

PASADENA, April 18.—Negotiations between A. B. Coulston and A. M. Andrews, joint owners of the majority stock of the California Hotel Company, whereby one or the other will buy out his partner's interest, are expected to be concluded tomorrow when the annual meeting of the corporation is scheduled.

Reports during the past week have been variously that Mr. Andrews would buy out Mr. Coulston's interest or Mr. Coulston would buy out Mr. Andrews's interest. Latest reports are that Mr. Coulston will be the purchaser. Neither side indicated the outcome of tomorrow's meeting.

ELECTS ROSEKRANZ.

Victory Post Asks Preference for Service Men After Jobs.

A resolution asking the Supervisors to give preference to ex-service men in civil service examinations was adopted last night by Victory Post, No. 54, American Legion. It was pointed out that the Federal and State governments have adopted the policy of deciding ties in examination standings in favor of the former soldier, sailor or marine.

The post elected E. V. Rosekrans commander, in place of Channing Folette, who resigned because of his nomination as justice of the peace. Mr. Rosekrans is an attorney and a member of the executive committee of the Department of California. Benjamin Bogardus, because of his candidacy for the City Council, has resigned as adjutant of the post.

TALKS ON ADVERTISING.

An address on the practical side of advertising was given last night by Alex F. N. Bowers in The Times assembly hall to students in the advertising classes of the Manual Arts, Polytechnic, Los Angeles and Lincoln high schools. Following the address, which covered phases of advertising from the publishers' standpoint, the young people were taken through The Times plant.

TRADE SCHOOL PLAN WINNING.

(Continued from First Page.)

of Education as a part of the public school system of the city.

This plan called for definite, practical training for students with a view of fitting them with a working knowledge of a trade or business. Its sponsors emphasized the fact that it would benefit industrial and business firms by providing them with skilled workers, and would replace the present decentralized, unspecialized system.

In December, 1920, William S. Kienholz, supervisor of vocational training in the public schools, voiced his disapproval of the original plan.

BILL SPONSORS PLAN.

The matter was then carried to the Legislature. A bill was introduced by Senator Lyon, providing for the establishment of institutes of technology in various parts of the State. This bill, in brief, provides as follows:

"Counties, cities and counties, the several high school districts in any given county or group of said districts, shall be authorized to organize and establish, manage and maintain institutes of technology, institutions of comprehensive scope and university rank, in the advanced courses of instruction and training."

This bill has been indorsed by State Superintendent of Public Instruction Wood, who appeared voluntarily before the Senate Educational Committee to give his views.

Though the bill was at first tabled, the committee voted the bill out on the Senate floor yesterday with favorable recommendation. This vote was taken despite an astonishing attack of the Lyon measure by Senator Newton M. Allen. His attack drew a stern rebuke from Senator Gates of South Pasadena, who, with Senators Arbuckle, Eden, Rominger and Lyon, urged the committee to pass the bill out.

GREAT SUM RAISED.

"When 2000 of the best men in the community join together and raise hundreds of thousands of dollars to sustain and maintain our American institutions," said Senator Gates, "it ill behooves any of us to start throwing rocks, for if you throw rocks at such men as these you are attacking the finest type of citizens in the nation."

Robert G. Sproul, comptroller of the University of California, whose efforts against the bill originally resulted in the tabling of the measure, appeared before the committee yesterday and announced that the State University, following a conference with Prof. George E. Leslie, sponsor of the bill, had withdrawn its opposition. Mr. Sproul referred to the proposed institution as "one of the greatest educational needs of today."

As a result of this and other conferences held with President Barrows of the State university, it appeared probable yesterday that the university authorities will join in supporting the Lyon bill when it comes to a vote in the Senate and Assembly.

HAMBURGER'S BENEFIT.

Packed House at Entertainment Given by Dramatic Club.

Employees of Hamburger's, with their families and friends, packed Philharmonic Auditorium last night to witness an entertainment given by Hamburger's Dramatic Club for the Employees' Benefit Society of the big store.

This organization conducts educational and recreational as well as welfare work among the many employees of the store. Next fall an entire wing of the fifth floor will be set aside for this work, it is said.

Last night's entertainment opened with community singing, and included songs, instrumental selections, a farce comedy, interpretative dances and a rural fantasy. More than seventy persons took part.

PREMIUM FOR BOND.

More Than Two Thousand Dollars Offered on La Verne Securities.

A premium of $2385 was offered by Drake, Riley & Thomas for $67,000 bonds of the La Verne school. The lowest premium was $276. The Supervisors will award the bonds Monday. No bids were received for $50,000 bonds of the Citrus Union High School and the bonds will be sold at private sale.

NEGLECT RESULTS IN LOSS OF HAIR

Chicago Specialist Says Proper Care Would Prevent Many Cases of Baldness

The mere use of the comb and brush three or four times a day is not sufficient attention to pay to one

of nature's most wonderful gifts, says Prof. John H. Austin, hair and scalp specialist of Chicago, who now has offices at Hamburger's.

Both men and women owe it to themselves to keep their hair healthy, beautiful and abundant, and the proper corrective treatment of scalp disorders will do this.

Nature's signs of distress—dandruff, itching scalp, falling hair, dry or brittle hair—warn you of approaching baldness. Do not wait a day. See Prof. Austin, over 40 years a specialist; he will advise you what to do.

Prof. Austin says the use of mange cures, dandruff cures, hair tonics, etc., without proper advice, is like taking medicine without knowing what you are trying to cure.

FREE MICROSCOPIC EXAMINATION of the hair and scalp—both men and women invited. Private office, second floor, Hamburger's. Hours 10 to 12 and 2 to 4.—[Advertisement.

Hyde Park Vote is in Favor of Incorporation.

Voting 162 for and 104 against the proposition, residents of Hyde Park, between this city and Inglewood, decided yesterday to incorporate as a city of the sixth class.

The first board of trustees will consist of F. W. Jex, I. W. Alven, R. L. Walters, L. F. Taulson and Franz Lang. B. A. Byrne was chosen as City Clerk and Andrew Lausinger as City Treasurer.

The date for organization of the board will be announced later. Permission to hold the election was granted by the Supervisors several weeks ago. At that time Hyde Park people said they desired to incorporate as a city for purpose of self-preservation.

BOILER MAN IS DEAD.

Late Proprietor of Local Works Lived Here Many Years.

August J. Hanke, proprietor of the Los Angeles Boiler Works, died yesterday morning at the age of 62 years. He was born in South Carolina, coming to Los Angeles thirty-five years ago. He leaves a widow and three sons, Carl L., George H. and Gus Hanke. The family home is at 403 South Grifin avenue.

WHAT COLLEGES ARE DOING

In one of the most interesting debates held this year the Southern Branch, University of California, Saturday defeated the California Institute of Technology in a forensic argument concerning additional literacy tests to be given immigrants before entering this country. The negative side of the question was taken by Clifford Grant and Wendell Hubbard of the local school and the affirmative by Edward Cornelison and Edwin Thayer of the Pasadena institution.

By action of the faculty of Occidental College a new fraternity has been chartered under the name of Crown Omega and Walter Marx has been appointed president. For some time the need of an additional organization at the Tiger college had been keenly felt. Ex-collegio members include the following: Walter Marx, Butler Coles, Cloyce Bogle, Kenneth Nagel, Carl Bigsby, Finley Laverty, Frank Moody, Don Robertson, Reese Williams, Fred Lewis, Jack Alden, Clifford Wall, Louis Oliver, Jesse Hess, John Wilson, Selwyn Sternberg, and Herbert Hamilton. The fraternity home is to be located at 4566 Clementina street.

In line with the idea which was presented to the men students of Pomona College by the president recently, a "blue smoker" will be staged for the first time in the history of the institution on the college campus tomorrow evening.

A prize of $200 has been offered by the University of California for the best full-length play submitted by a student of that university or any bona-fide resident of California, according to an announcement issued yesterday by Prof. Samuel J. Hume, director of the Greek Theater. Contestants may submit as many plays as they desire, but all manuscripts must be in the hands of Prof. Hume before midnight of Oct. 1, 1921. Plays submitted must be absolutely original. For each performance of the prize-winning play the Greek Theater will pay a royalty of $25. The management will retain an interest in the prize-winning play, of 10 per cent of the author's royalty from all performances for a period of five years. The judges will be George Jean Nathan, Eugene O'Neill, and Susan Gaspell.

A former edict prohibiting the use of the word "dance" in the headlines over stories appearing in the Trojan, the student publication of the University of Southern California, having failed in its purpose, any suggestion of the act or synonym, is hereafter to be positively forbidden in any part of the paper, as a result of the latest decision of the students' publication committee. In accordance with the new ruling, dances will be known only as "social reunions."

"Castell" drawing and copying pencils at your stationer's. A. W. Faber, Inc.—[Advertisement.

Big Wall Paper Sale!

Art Patterns of Best Grades at the

LOWEST PRICES!

25 to 50 per cent Discount

Most Complete Assortment of Fine Wall Hangings in Los Angeles

Fine papers of these grades have never been offered at these low prices!

Come in Early and Make Your Selections!

California Wall Paper Co.

G. J. Vieira, President

925 South Hill Streets

(Established 25 years)
—Formerly at 816 So. Broadway—

New Customer Month

EARLS & WALKER The 5th Store BROADWAY AT FIFTH ST.

Jersey Suits $13.75

In Two Tones and Solid Colors;—Also Serges and Poplins—Values to $20.00

ABOUT 200 of these smart looking suits for Spring have just been unpacked and their sale at $13.75, Tuesday, will be a most important event. The jerseys are in combinations of colors such as brown, with cuffs, collar and pocket of tan, etc. Also plain colors in the lot. Besides the jerseys are many suits of serge and poplin. Choice of several of the season's best styles. Sizes to 44. Suits easily worth to $20. Tuesday $13.75.

Tailored Suits $25

Former Values to $35

INCLUDED in this lot of tailored suits are a number in fine gabardines, made with plain tailored backs and straight front; navy, Copen, tan and taupe. Another model of tweed is belted Norfolk effect, button trimmed. Other suits equally as attractive of tricotine and serges. Some are braided, some embroidered, some plain. Wonderful lot at $25.

Embroidered Suits $35

Former Values to $49.50

FASHION'S latest dictates embodied in this collection of suits at $35. There are beautifully tailored models, box backs and a few blouse effect jackets. Many belted styles, finished with embroidery. The straight tailored models are of navy, tricotine and embroidered, beaded or braided in beautiful designs. Sizes 38 to 44. Exceptional suits at $35.

DRESS GOODS

56-Inch All Wool White Serge $1.69

NOW is the time that women are planning Summer skirts, suits, etc., and this very low price on a most desirable material for these garments should bring many shoppers to this floor Thursday. It is a splendid all-wool quality, in the much desired cream white and in a 56-inch width that cuts to such good advantage. One day at $1.69.

Pl. and Fc. Suiting 69c

BIG line of plain colored serges, including plenty of navy. 36 inches wide. Also fancy granite weaves, plain and fancy alpacas and shepherd checks. Regular $1.25, $1.50 values at 69c.

48-Inch White Serge $1.39

An all-wool storm serge in cream white only. Splendid weight for Spring and Summer skirts. Former $2.50 quality.

54-Inch Tricotine $2.75

All-wool tricotine in navy blue only. Wanted 54-inch width—wonderful value at $2.75.

White French Serge $2.69

A 56-inch, all-wool French serge, formerly worth $4. Fine twill in good weight for dresses, skirts, etc.

Pl. and Fc. Suiting 98c

WONDERFUL collection of weaves, formerly worth $2.50 and $3. Includes all-wool crepes, all-wool herringbone serges, fancy striped suiting, fancy cheviots and part-wool plaid skirtings. 40 and 42 inches wide.

54-Inch French Serge $1.69

An all-wool quality French serge in a splendid navy blue only. 54 inches wide, formerly worth to $3.50.

54-Inch French Serge $1.98

An extra fine grade of serge formerly worth to $4.50. All-wool and sponged and shrunk. Navy blue.

All-Wool Jersey $1.98

54-inch fine quality jersey for dresses, etc. In navy, brown, black and ten other good colors. Formerly worth to $3.00.

U' Suits 69c

Former $1 Athletic Styles

SPECIALLY priced union suits made of a very fine quality checked nainsook. Well made and finished with elastic web back band. Cut large and roomy. All sizes. Former $1 lines, 69c Tuesday.

Men's Union Suits $1.98

Former $2.50 line needle ribbed garments. Medium weight with short sleeves, ankle length.

Balbriggan U'wear 49c

Former 75c line Balbriggan shirts and drawers in ecru only. Short sleeves, ankle lengths.

Men's Lisle Sox 25c

Reinforced heels, toes and soles. Black, white, gray, navy and cordovan.

Sateen Shirts $1.69

Men's French sateen shirts in neat striped patterns. Heavy quality, well made.

Suits $5

Former $9 Line; 2 Pair Knickers

BOYS' Norfolk style suits of sturdy materials that will give much genuine service. Medium and dark shades of brown, green and gray mixtures. Sizes 8 to 14 years.

$7.50 Boys' Suits $5

Made of extra good quality corduroy in Norfolk style. Well made. 2 pair knickers with each suit.

Boys' Knickers $1.39

Former $2.50 line of cassimeres and worsteds. Neat striped patterns; sizes 7 to 17 years.

Boys' Wash Suits $2

Made of chambray, galatea and jean cloth. Middy and Norfolk styles; former $3.50 line; good colors.

White Shoes $1

For Women; Factory Checks

ON TUESDAY we have made a price on women's high white shoes that will surely clear out the entire lot. They are factory checks and single pairs of lines formerly worth to $4. Of white duck or canvas in lace or button with military and Louis heels. Broken sizes. One day, $1 pair.

GOLD STAR SPECIAL

TUESDAY IS NOTION DAY

6 Spools Coats' Thread 35c

150-Yard Spool, Black and White

15c Crowley's or Milward's Needles, 10c, 3 for 25c
6½c, 150-yard Basting Thread, 5c, 6 for 25c
10c card De Long's Dress Snaps, black, white, 2 for 15c
10c Coats' Silk Finish Darning Cotton, 2 for 15c
Perfect Fitting Collar Bands, 10c, 3 for 25c
15c piece Stickerie Braid, assorted colors, 10c, 3 for 25c
Colored Rick Rack Braid, 4 yards 20c, 3 pieces 50c
10c Washington, 400 count pins, 5c, 6 for 25c
15c to 25c black and white Dress Belting 10c
25c Velvet Grip Sew-On Supporters, 19c, 2 for 35c
25c box Assorted Hair Pins, 19c, 2 for 35c
50c Frilled Garter Elastic, colors, 35c
All-Rubber Sanitary Apron at .. 50c
35c Elastic Sanitary Belt, priced 25c
50c Sanitary Napkins, 1 dozen, 39c, 3 for 81
Manhattan Hair Waver, special, 25c
10c card assorted size Pearl Buttons, 1 dozen 5c

Garden Hose 10c

½-Inch, 4 Ply, Guaranteed; Black Only

6 Rolls Toilet Paper at 25c
Limit 6 Rolls to Each Customer.
100 Refrigerators $13.95
Former $20 Lines; Holds 25 Lbs. Ice.
Aluminum Percolator $1.98
Formerly Priced at $3.00; Good Size

Lip Sauce Pan, Choice of 3 Sizes 39c

$2.50 Covered Sauce Pan ... $1.89

PAINT YOUR CORNS AND THE PAIN STOPS

Chemist's Preparation Quickly Ends Troublesome Growths.

If you suffer from corns or callouses, paint them with the preparation known as Cactus Corn Compound. The pain will stop almost immediately and in a short time the growth will fall off, leaving the healthy flesh unharmed.

This "paint" was discovered by a chemist and has given relief to thousands when other methods had failed. A bottle of Cactus Corn Compound, costing only a few cents at any drug store, is sufficient to remove dozens of corns.

No matter how many corn remedies have disappointed you, get a bottle of Cactus Compound today. Your druggist will refund your money if you are not satisfied.—[Advertisement.

BEAUTY CULTURE HINTS

There is real common sense in just noticing whether the hair is well kept to judge of a woman's neatness, or good taste. If you are one of the few who try to make the most of your hair, remember that it is not advisable to wash the hair with any cleanser made for all purposes, but always use some good shampoo. You can enjoy the very best by getting some canthrox from your druggist, dissolve a teaspoonful in a cup of hot water. This makes a full cup of shampoo liquid, enough so it is easy to apply it to all the hair instead of just the top of the head. Dandruff, excess oil and dirt are dissolved and entirely disappear. Your hair will be so fluffy that it will look much heavier than it is. Its luster and softness will also delight you, while the stimulated scalp gains the health which insures hair growth.—[Advertisement.

YORSKA, COUNTESS TOURINE, world-famous tragedienne and protege of MADAME SARAH BERNHARDT, writes: "The Paris artists PROCLAIM the OPERATION upon my face by Dr. Steele of Los Angeles the most PERFECT KNOWN to FACIAL SURGERY." Yorska is just out of the many stars we have filled for stage and screen.

YORSKA

BEFORE AFTER

We correct Outstanding Ears, Thick Lips, Sagging Faces, stringy and baggy necks, puffy eyelids, withered skin, pittings, scars, freckles, moles, birthmarks, pimples, receding chin, hollow cheeks, ill-shaped noses. The work is done painlessly by local anaesthetic.

DR. GERTRUDE STEELE

Cosmetic and Plastic Surgery for Both Sexes.

18 Years' Practice in California

Consul. Realty Bldg., 607 S. Hill St. Rooms 302-3. Hours 1 to 5. Phone 62006.

Resinol

is what you need for that tormenting skin trouble. Thousands have proved its unusual healing powers by using it for the most stubborn, aggravated cases of skin affection, with prompt beneficial results. It soothes while it heals. Get a jar from your druggist today.

Trial free. Dept. 4-T, Resinol, Baltimore, Md.

USED 50 YEARS

S.S.S.

FOR RHEUMATISM

Write for Rockleton rheumatism free book. Swift Specific Co. Dept. H, Atlanta, Ga.

Beauty Unsurpassed

The wonderfully refined, pearly-white complexion rendered, brings back the appearance of youth. Rosalia is a liquid. Highly antiseptic. Exerts a soft and soothing action. Over 75 years in use.

Send 15 c. for Trial Size

FERD. T. HOPKINS & SON New York City

Gouraud's Oriental Cream

If You Have a Back Ache

or if you are subject to Dull pains in the head, Dizziness, Nervousness, are languid and feel tired all over, get a package of the old reliable remedy, Mother Gray's AROMATIC-LEAF, the pleasant Medicinal Tea. We have many testimonials. As a gentle laxative it has no equal. Ask for Mother Gray's Aromatic-Leaf at druggists, or sent by mail for 45c. Sample FREE. Address Mother Gray Co., Le Roy, N. Y. —[Advertisement.

THINKS THERE IS NONE BETTER

If you want a pure, wholesome and absolutely safe remedy for the relief of coughs, colds, croup and whooping cough, get Foley's Honey and Tar. Moses Richardson, R.F.D. 1, Box 18, Ramer, Okla., writes: "I had a hurting in my chest and coughed until I gasped for breath. Foley's Honey and Tar relieved me of my trouble and did me so much good I don't think there is a better medicine for colds, coughs and hoarseness." Imitations and substitutes never do the work like the genuine Foley's.—[Advertisement.

SMILES AS SHE FACES CHARGE.

Man Whom Girl Wouldn't Wed Says She Took Valuables

But Accused Woman Hints at Other Side to Story.

Justice Releases Her Without Bail for Hearing.

Smiling and seemingly unconcerned, Gladys Dewey, who was arrested yesterday by Deputy Constable Stensland on a charge of embezzlement, stood before Justice Follette later in the day for her arraignment. She is accused of defrauding Claude Alexandre of the Hotel De Luxe, San Francisco, of a $250 diamond ring and $50 in cash. However, she asserts there is another phase to the story.

The complaining witness declares that he entrusted the ring and money to her care on February 12, last, and that she kept them. While the young woman referred all questions to her attorney, J. H. De La Monte, she laughed when asked about the charge.

"Oh, well," she said, "there is something to it besides that."

It was whispered in court that the complaining witness came all the way from the East to San Francisco expecting the young woman to marry him there, but she refused and came to Los Angeles. She is now living on South Lake street. Mr. Alexandre is a guest at a local hotel while awaiting a hearing on the case.

"Some unusual facts will be presented in this case," stated Attorney De La Monte, but he declined to make a further statement.

Justice Follette released the young woman on her own recognizance for her hearing on April 26.

DEPUTIES SURRENDER ON NEW COMPLAINT.

LIPS AND ANDERSON APPEAR BEFORE BAIRD; CHARGED WITH EXTORTION.

Walter Lips, former Fire Chief and a deputy sheriff, and W. J. Anderson, also a deputy sheriff, surrendered themselves yesterday in Justice Baird's court for arraignment on a complaint issued late Saturday. They were released on their own recognizance for hearing at a date to be set by the court. They are now at liberty on bail of $20,000 each on a previous charge made in a grand jury indictment.

In the complaint on which they were arraigned the two deputies are accused of accepting a bribe of $10,000 from Mrs. Dede Furay, wife of J. M. Furay, now under arrest at Fort Worth, Tex., for the release of Furay. In this complaint they are also accused of extortion of $10,000 from Mrs. Furay, and her son, Mark B. Furay, on a threat of arresting the husband and father, J. M. Furay. The bribery charge was included in a grand jury indictment returned against the two officers.

The facts in the case cover the same asserted offenses as charged in the indictment, which accuses the Deputies of accepting a bribe of $10,000 from Mrs. Furay on condition that they release her husband, who was later arrested at Jacksonville, Fla., on a charge of grand larceny of $45,000 from J. Frank Norfleet in an asserted fake stock deal.

ARREST SWEETHEART, FEAR GIRL IS DYING.

ACCUSE MAN OF DEFRAUDING WOMAN; MAY HOLD HEARING AT HER BEDSIDE.

While Ovillia Nash lies in a critical condition at the Belvedere Sanatorium, A. F. Shafer was taken to the County Jail yesterday on a charge of having defrauded her out of various sums, including a sum of $500 and a diamond ring valued at $1500. He is accused of grand larceny, embezzlement and obtaining money under false pretenses.

According to Dep. Dist.-Atty. Turney, the young woman was the defendant's sweetheart at a time he was arrested on a charge of passing a fictitious check. It is charged he represented to her that a $500 Liberty Bond was deposited as his bail, but he had to have $500 cash to replace it, and that she gave him the money for that purpose. Mr. Turney charges the cash was never put up in place of the bond.

Shafer was arraigned before Justice Zaring at Belvedere and was held on bail of $5000 for a hearing the 27th inst. It is believed the hearing will have to be held at the young woman's bedside.

Graybeards and Callow Youths at Justice Bar.

A score of prisoners, including callow youths and gray-bearded men, guarded by a flock of deputy sheriffs used every chair available in Judge Houser's court yesterday afternoon. They were brought over from the County Jail to be arraigned and for sentence.

A mob of curious spectators watched the handcuffed prisoners march out of court, crowd into two elevators and guarded from the Courthouse to the County Jail. This morbid spectacle has created some comment, and there is talk of having some other arrangement made whereby prisoners shall not be exposed to public scrutiny walking handcuffed in the street.

JAPS SEEK LICENSES.

Ranchers Near Signal Hill Using Garbage Ask Permits.

Japanese operating hog ranches near Signal Hill and using garbage from the city of Long Beach, applied to the Board of Supervisors yesterday for a renewal of license.

The city of Long Beach, through the Commissioner of Public Safety, recommended that the license be granted, for the reason that Long Beach has no other method of disposing of its refuse. Objections from the neighbors were set for hearing on May 7 at 10 a.m.

Mum, But Promises Unusual Facts Later

Gladys Dewey and a Friend.

Union Official's Arrest Laid to Internal Strife.

Internal disputes in Local Union No. 511, Brotherhood of Painters, Decorators and Paperhangers of America, led to the arrest of George W. Twitchell, financial secretary of the organization, it appeared yesterday from testimony in Justice Hinshaw's court. Twitchell is accused of defrauding the union out of $1150, said to have been received by him as initiation fees, and to have appropriated that sum to his own use. The case was continued until Thursday for the presentation of a canceled check for $240, said to have been received by the secretary.

ASKS NEW DANCE LAW.

Request for Ordinance Providing for Permit Advertising Filed.

The former request of Rev. Gustav A. Briegleb to make a change in the dance hall ordinance and pool ordinance, providing that all requests for permits be published in a newspaper for two weeks before the permit is granted, and that the name of the proposed proprietor and the location of the proposed amusement place be made known, was filed with the City Council yesterday and was referred to the Public Safety Committee for action. The committee will report back on this matter at tomorrow's session of the Council.

BOOZE CASES IN SAN DIEGO CROWD COURT

More Than Half of Federal Calendar Taken by Whisky Law Violations.

The most important term of the Federal court held at San Diego has just been completed by U. S. District Judge Trippet. The court was in session twenty-four days, there were 164 cases on the calendar, an unprecedented number, and of these 109 were liquor cases. There were twenty convictions, five mistrials, and two acquittals. An aggregate of $28,220 in fines was assessed. Twenty-four automobiles were forfeited to the government.

There were 194 gallons, 488 quarts, 650 pints and 621 half pints of liquor ordered destroyed. Nine prisoners were sentenced to the Federal penitentiary on McNeil Island, and twenty-one to the San Diego County Jail. Nineteen were committed to jail on nonpayment of fines. Seven copper tanks, two trunks and nine suit cases were confiscated. The number of defendants involved in the liquor prosecution cases was 187, and more than 200 witnesses were examined.

The record in the prosecutions of the violations of the national prohibition law and the Volstead Act shows that seventy-five persons were convicted or pleaded guilty; six forfeited their bonds, seven were dismissed and two acquitted.

There were six violations of the postal laws, four narcotic cases, three immigration, seventeen customs, four internal revenue, two white slave, three bribery, three passport, five conspiracy, one land fraud, one neutrality and one war risk insurance cases.

Asst. U. S. Attys. Green and Ellis had charge of the work for the government.

WOULD RESTRICT OIL WELLS NEAR HOMES.

Declaring that property is seriously menaced by oil wells in the northwest part of the city, the Northwest Improvement Association yesterday urged the City Council to adopt a resolution prohibiting the operation of an oil well within 150 feet of a building used as a home or for any rental purpose. In the communication it was pointed out that the operation of the wells was stopped in 1905 by law, but that work was recommenced during the war as an emergency measure.

TOURIST SUES GIRL FOR RING.

Man Now Seeks to Recover Gem He Says Was Held After Love Fled.

Tody Churlin, a tourist, met and wooed Alice Liberty and gave her a diamond ring valued at $590. There was disagreement, and yesterday Mr. Churlin sued Miss Liberty for the ring or its cash value. He says she refused to return it to him.

Dismiss Liquor Case; Decide It is Family Row.

The case against Charles W. Shaw, caretaker for Reynolds P. MacAlpine, wealthy owner of the Jungle Poultry and Pigeon Ranch, Altadena, charged with violation of the national prohibition law in having in his possession a quantity of liquor and selling ten quarts of the stuff to Mr. MacAlpine, was dismissed by U. S. District Judge Bledsoe yesterday.

The information on which the charge was based was furnished by the wife of Mr. MacAlpine. In looking up the evidence to present to the court the Federal officials came to the conclusion, they stated yesterday, that it was a family row, and there would be some difficulty in getting testimony that would convict.

Mr. MacAlpine some months ago, when in court to establish his competency, based a great deal of his appeal on the fact that there was a conspiracy against him, adding that he was able to keep in touch with its various ramifications by listening to the voices of the conspirators through the water pipes. Mrs. MacAlpine also hinted at a conspiracy to influence her husband against her, and to manipulate him in such a way as to damage his property. The income of Mr. MacAlpine is placed at $15,000 a year.

MARRIED SIX DAYS, SEEKS MAINTENANCE.

Mrs. Gertrude S. Deahl was married on the 1st inst., and six days later, she charges, in a separate-maintenance suit filed yesterday, her husband, Charles M. Deahl of Long Beach, deserted her. She is asking $75 a month for her support.

D'Aleria, Nabbed as Insane, Gets Wife's Support.

In spite of the many mishaps that have befallen Count Armand d'Aleria, his wife, widow of the late United States Senator George Nixon of Nevada, came to his moral support yesterday when he was arrested in his wife's apartments in the Ambassador on a charge of insanity.

The complaint was sworn to by the Count's mother, Countess Marguerite d'Aleria, 1032 Garfield avenue, Pasadena. He was sought in Pasadena, and was found, after some time, at his wife's apartments. The Count's wife protested against the arrest as being unwarranted.

Count d'Aleria was taken to the psychopathic ward of the County Hospital and was arraigned. He will be given a hearing on Thursday morning.

The Count's mother also swore to a complaint against Esther Kinch, whom she charges with disturbing the peace. Countess Marguerite d'Aleria charges that her son and Esther Kinch visited her home Saturday, that the Count made threats of suicide and threats to kill her, and that his companion used violent and abusive language.

Esther Kinch was arrested yesterday afternoon and was released on $200 bail.

DISMISS ROWAN SUIT.

Settlement Out of Court with Widow Investor Ends Litigation.

When the case of Mrs. Jeannette G. Donovan against R. A. Rowan & Co., the Title Insurance and Trust Company and P. D. Rowan, executors of the will of Robert A. Rowan, deceased, was called in Judge Hewitt's court yesterday a motion to dismiss the action was granted.

It was stated that a settlement had been effected out of court, approximating $25,000.

Mrs. Donovan, a widow, according to the complaint, invested with Rowan and company about $70,000 in 1911. Her deals in real estate were carried on until the death of Robert A. Rowan. It is thought that the settlement of his estate delayed the returns of Mrs. Donovan's investments.

The defendants were represented by O'Melveny, Millikin & Tuller. Anderson & Anderson were counsel for Mrs. Donovan.

CONTINUANCE ALLOWED.

Sidney E. Schumacher, who pleaded guilty to a charge of embezzling $100 from Post No. 8, American Legion, and asked for probation, secured a continuance on his petition yesterday until May 2.

Representative Values Expressing the Strength and Variety of Barker Bros.' Offerings

Mere statement of price and description of the size, finish, and design of furniture cannot adequately convey the full import of the **value** of that furniture.

Furniture must be seen before the significance of its quality can be appreciated; only furniture which possess durable quality is worth the buying, no matter how little is the price asked for it.

Barker Bros.' furniture stands the test of usage; and in every day of its happiness it proves that it is worth many times its cost.

Almost unlimited variety for choosing feature made possible by our immense assortments.

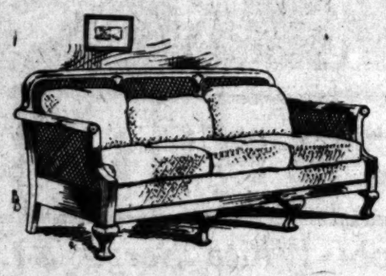

Antique Mahogany and Cane Davenport, covered in Damask and Velours $139.00

Antique Mahogany End Table. Size 25-in.x12-in. $13.25

The End Table sketched and priced above is but one of a great number of especially conspicuous values in End Tables of many designs and sizes in our phenomenal display of Living-Room Tables of all descriptions on Fourth Floor.

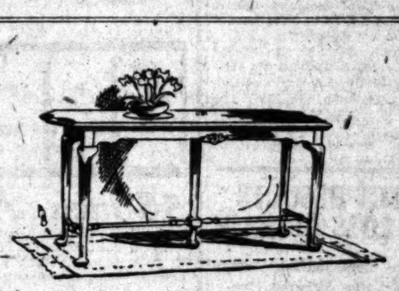

Davenport Table in Antique Mahogany. Size 18x66 inches $48.75

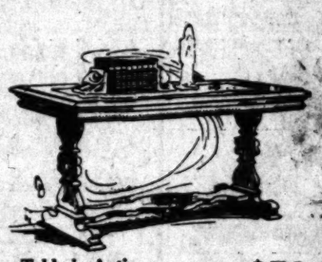

Library Table in Antique Mahogany. Size 26x60 inches $79.50

Antique Mahogany Spinet Desk. Size 21x36 inches $80.00

Other attractive models in Spinet Desks range low in price as $50.00.

Antique Mahogany DESK CHAIR $16.50

Keeping Out of the Home-Making "Rut"

That isn't as easy as it sounds, as all home-makers know. But a visit to our MODEL ROOMS will often give that much-needed inspiration, and revive in our hearts the fresh enthusiasm we lack.

Ordering Merchandise from Barker Bros.

Even in the best-regulated homes, there come times when we need certain things AT ONCE—and no time to come down to Barker Bros. to select them! Those are the times when Barker Bros.' TELEPHONE SHOPPING BUREAU shows its great worth. Telephone your order, and it will be satisfactorily filled.

37 Floors
(In 5 Connecting Buildings)

Barker Bros
ESTABLISHED-1880

Broadway
Between Seventh and Eighth

COMPLETE FURNISHERS OF SUCCESSFUL HOMES

abbed Gets upport.

any mishape unt Armand r of the late George Nixon moral sup- he was ar- partments in harge of in-

sworn to by ustomer Mar- Garfield ave- as sought in found, after life's apart- life protested ending unwar-

taken to the the County signed. He on Thurs-

ino severe to ther Kinch, disturbing Marguerite her son and r home Sat- ods threats to kill her, used vio- ge. ested yester- released on

N SUIT.

with Widow ranties.

e. Jeannette A. Rowan and Trust an, execut- A. Rowan, Judge Hew- motion to granted. settlement f court, ap-

ow, accord- rested with out $70,000 real estate e death of thought that ate delayed ovan's in-

represented & Tuller, ere counsel

LOWED. cher, who rge of em- ot No. 8, ked for pro- nce on his May 2.

The Careful Architect Specifies

W Window Shades

Successful Architects are often specifying the kinds of Window Shades, realizing the economy of those that bear the stamp of which reads: "A copy of our Specification Book should be in the office of every Architect, copy will be sent gratis to any Architect."

T-W SHADES MANUFACTURED BY ALL-WAYS DEPENDABLE

TALBERT-WHITMAN CO., Inc. Mfrs. and Wholesale Jobbers

Quality Guaranteed SHADE CLOTH

CELESTI

VICHY

Natural Alka Water

For fifty years the Mineral Water for the of Sour Stomach, Ind and Uric Acid.

Ask your Physician.

There is now an ample ply of that famous Water and it can be obtained from dealers.

Goldberg, Bowen & Co. Distributors

242 Sutter St.

ressing y of gs

of furniture cannot adequat

e appreciated; only furnit s the price asked for it. urniture stands the test of ye ery day of its happiness-givi worth many times its cost pr ted variety for choosing is ible by our immense ass

Spinet Desk. $80.00

models in Spinet Desks range as .00.

$16.50

ker Bros. n we need certain things AT elect them! Those are the BUREAU shows its great filled.

roadway Seventh and Eighth

HOMES

FIRST HIT THOUSANDS.

Made in Estimates Fire Department.

Rejects Items New Houses.

Requested to Sessions.

consideration of the for the financing of ment, $486,073 was initative document the Finance Com- City Council consid- of the fire depart- ment had asked for of which $1,445,616 is annual services. The of last year was allowed of which $1,243,938 was services. Chesney of the Finance and the cuf was made served by buildings and was largely ac- in the rejection of the four fire or six new Chief Scott met with Committee and ex- these items. annual service sum was yesterday. The com- that most of the ensuing year are to preservation of ma- and that a re- expenses will be the salaries are fixed and cannot be reduced stated. asked for eight fire houses, and three were tentatively allowed. The remaining buildings will be taken care of in a bond issue to be voted next June, it was intimated, by the members of the committee.

Some other items in the budget will be considered today it was announced.

The Finance Committee will meet to consider the budget daily at 1 p.m., except Wednesday and Saturday. Mr. Conaway said. Business men and others interested in the reduction of the cost of running the city are urged to attend the meetings and assist the committee in its work.

After all of the departments of the city government have been considered by the committee a resurvey of the proposed budget will be made with the object of making further reductions.

IN LOVING MEMORY.

With two crisp $1 bills inclosed, one for the Midnight Mission and the other for the Salvation Army, the following communication was received yesterday by The Times: "It is a widow's mite given with kindly heart in memory of a darling brother and a loving husband. I only wish it could be $1000."

SAVED FROM CRAPS DEBT.

A jury in Judge Houser's court yesterday decided that A. J. Pearce did not owe Max Zimmon $5000, representing Mr. Pearce's losses in a crap game for big stakes in a room of a downtown hotel. Mr. Zimmon brought suit to recover the $5000. Mr. Pearce declared that it was a gambling debt; moreover, he said he had been cheated. The jury brought in a verdict in a few minutes in favor of Mr. Pearce.

Mr. Pearce yesterday told his story on the stand. He said he met a man whom he knew in the lobby of the hotel and was invited to his room in the hotel.

There were drinks, the witness said, and then he and others played with dice for money. Mr. Pearce lost $40, he said. Then, he related, Mr. Zimmon arrived and took part in the game. He suggested new dice, according to the witness, and a bell boy was sent for them.

Mr. Pearce said he lost $2000 in four games at $500 a throw and $3000 in three games at $1000 a throw. Mr. Zimmon declared he would not trust Mr. Pearce further unless his financial standing was indorsed. This was done. Mr. Pearce stepped out of the game and watched the others play. He said he saw $28,000 change hands.

BARTON FUNERAL HELD.

Body of Vice Crusader Laid to Rest in Forest Lawn Cemetery.

Funeral services for Dr. Robert C. Barton, vice crusader who died Friday, were conducted yesterday afternoon at the Bramble Funeral Home, Rev. F. W. Farr of the Calvary Baptist Church directed the services, Rev. T. C. Horton of the Bible Institute delivered the eulogy and Mrs. Esther G. Miller spoke on behalf of the W.C.T.U. A. L. Miller gave a harp solo.

Rev. Robert A. Hadden, brother-in-law to Dr. Barton, delivered the words of committal when the body was lowered into the grave at Forest Lawn Cemetery.

The pallbearers were F. E. Goughty, T. J. Spencer, Edward Koch, Frank Blinkenhern, Arthur Lee and George Lawson, all of whom had been closely associated with Dr. Barton in his work in this city.

GUARD FUND REPORT IS APPROVED.

Findings Adopted by the Chamber Committee Will Soon Reach Directors.

Following an adjourned meeting which was held yesterday afternoon, the Chamber of Commerce committee on naval and military affairs, which has been conducting an investigation into the methods used in the collection of funds for the Los Angeles infantry regiment, approved and adopted a report which will be submitted to the board of directors of the chamber on Thursday.

Col. A. J. Copp, Jr., chairman of the committee, declined last night to reveal the nature of the report, but stated that it might be made public after being acted on by the directors. At yesterday's adjourned session, neither Lieut.-Col. McKnight nor Adjt.-Gen. Borree was in attendance, but the committee heard a statement by Fred J. Menzies, who collected funds for the regiment on a commission basis.

Indirectly it was learned last night that the committee was satisfied with the explanation given by Mr. Menzies regarding his participation in the campaign for funds.

Word from Sacramento Saturday was to the effect that Adjt.-Gen. Borree would discuss the matter with Gov. Stephens yesterday, but Gen. Borree said last night that he had taken no action in the matter.

Globe Petroleum stockholders out of city, send address to N, Box 559, Times Branch.—[Advertisement.

BABY IN TRUNK; GIRL IN JAIL.

Prisoner Says She is Mother of Dead Infant.

Tells Police Sorry Tale of Misplaced Love.

Autopsy Surgeon Declares Child Lived Four Days.

Sobbing bitterly, Erie Mullicane, 20 years of age, last night in the City Jail confessed to Detectives Hamilton and Smith that she was the mother of the infant whose body was found in a trunk at the A.B.C. Transfer Company at 726 West Sixth street yesterday afternoon. Her statement was a sorry tale of unrequited love, involving the description of a man, who had forsaken her.

The girl, who was placed in the City Jail on the charge of suspicion of murder, told the detectives that the baby died a few minutes after its birth.

The infant, a girl, lived several days after birth, according to County Autopsy Surgeon Wagner. He made an examination of the body last night in the undertaking establishment of E. C. Koop. It showed a garrote, probably formed with a handkerchief, had been placed about the infant's neck and tied in the back with a double knot, he said, and a test of the lungs showed they had functioned for at least four days.

In addition, Dr. Wagner said he found a hole, about the diameter of a lead pencil, in the top of the skull. He was at a loss for an explanation of what instrument had made the wound.

Another arrest is likely, according to the police.

SAW IT GASP AND DIE.

According to the girl's story, the child was born at the home of her brother, Abner Mullicane, on North Berendo street, on February 19, without any medical attention. She said her brother and his wife were living there at the time. Shortly after it was born, she said, she saw it gasp and die. The following day, frightened and not daring to expose her trouble, she declared, she hid the body in her brother's apartment. The next day, February 21, she wrapped the body of the infant in a cloth, and with a coat she had used, placed it in a paper shopping bag. Then she dressed and rode to Seventh street and Broadway, carrying the infant in the bag. There she left the car and entered the Fifth Street Department Store, where, she says, she left the coat in the rest room. Still clutching the shopping bag with its contents, she rushed out of the store and boarded a University street car on Fifth street and rode out to a house at 1047 West Sixty-eighth street, where she said she formerly worked. Here she placed the body of the child in the trunk and left word that it be sent to a storage house.

Jack Haywood, a driver for the A.B.C. Transfer Company, took the trunk to the company's establishment on West Sixth street, where it remained in storage until its contents were found by V. G. Mullin, the manager.

MANY SNAPSHOTS.

The only other thing in the trunk were a pair of shoes, a dress and a box of photograph snapshots of the girl alone, with another girl, and of several men. These pictures and memoranda found with them ultimately led the detectives to where she was working last night. She was taken into custody at the Soldiers' Home at Sawtelle, where she was working as dietitian for Co. G.

Miss Mullicane said her home is in Lebanon, Mo., where her mother now lives. She asserted she met a man several years ago and that they were sweethearts for some time. Then in Springfield, Mo., when she went to him, he told her to go her own way, she declared, and left her.

After having disposed of the body of the infant in the trunk on West Sixty-eighth street, the girl said, she met her brother at First street and Melrose avenue, and that with him and his wife she went to Sawtelle to live.

COUNCIL TO CONSIDER FIFTH-STREET OPENING

GRAND AVENUE TO BOYLSTON PLAN MAY BE DECIDED TOMORROW.

The matter of opening Fifth street from Grand avenue to Boylston street, by making a cut through Normal Hill Center, will probably be decided tomorrow morning at a meeting of the City Council. The City Planning Commission reported to the Council yesterday that the members were unable to get a majority vote with the requirements of the city ordinance on any of the proposed methods of opening the street. The matter was then referred to the Public Works Committee with instructions to make an immediate report. The committee will meet this afternoon and report to the Council tomorrow morning.

John P. Kennedy, business manager of the Fifth-street Improvement Association, appeared before the Council and told of the plans for the erection of a number of large buildings on Fifth street between Broadway and Grand avenue, if the street is opened through Normal Hill Center. Mr. Kennedy spoke of the erection of a large hotel on Fifth street and declared a building program was being considered that involved many millions of dollars.

The association is in favor of widening Fifth street to eighty feet, Mr. Kennedy declared, and he said that the property owners along the street from Broadway to Grand avenue would give twenty feet toward this project. He told the Council that the Fifth-street Improvement Association would pay all of the cost of opening the street through Normal Hill Center if that project was approved. He said the street would be paved, curbs built and all damages paid by the association.

Widening of Fifth street and the opening of the street west through Normal Hill Center are imperative if the proposed improvements of the street with the buildings were to be considered, Mr. Kennedy stated. He said the association has extensive plans for the betterment of that thoroughfare.

BILL RAISER SENTENCED.

George W. Reagan, said by Secret Service Agent Hazen of the United States Treasury Department to be the head and front of the "raised bill" industry in this city, was given eighteen months in the Federal penitentiary at McNeil's Island yesterday by U. S. District Judge Bledsoe.

In the courtroom to hear the judgment were the wife of Reagan, nee Beatrice Graham; his divorced wife, nee Margaret Wright, formerly an usher at a local theater, and Roland Dozier, husband of Reagan's divorced wife. The record shows that Graham married Miss Wright, March 6, 1917; that they were divorced May 15, 1920. In July, 1920, he married Miss Graham.

In October last he was arrested, charged with passing at a drug store at Twenty-fourth street and Vermont avenue, a bill raised from $1 to $10, but he was released as the identification was not certain. In December there was a flood of this sort of money afloat in the city, Agent Hazen finding more than fifty of the spurious and "raised" notes. Reagan pleaded guilty to having passed two bills "raised" from $1 to $20 on local business men. There has not been a single bill of this description in circulation, to the knowledge of Agent Hazen, since the arrest of Reagan.

The statement is made that when the bills were passed in December, he was accompanied by his wife. A water color outfit was found at the home of the Reagans, where the rent is paid by the mother of the present Mrs. Reagan.

SHAVE JUDGMENT IN REFRIGERATION CASE.

A formal finding of U. S. Commissioner Long, sitting in admiralty, in favor of the J. L. Fisheries Company, in an action against the gasoline launch Blue Sea to recover $16,000, charged as due on account of the installation of a refrigerating plant for the handling of fish on the boat, was filed yesterday. The judgment in favor of the plaintiff corporation is for $12,164.05. The difference in the judgment and the amount sued for is largely accounted for by the shaving down of the compensation of Harry Larson, an engineer in the employ of the J. L. Fisheries Company, who asked $1000 a month for services rendered.

Two Millions in School Bonds to be Sold in May.

The Supervisors will May 16 offer for sale $2,500,000 of Los Angeles school district bonds, bearing 5½ per cent interest, it was announced yesterday.

The bonds will be $2,000,000 for elementary schools and $500,000 for high schools. It is anticipated, it is said, that this issue will be easily absorbed in the present bond market.

OBJECT TO ANNEXATION.

[EXCLUSIVE DISPATCH.]

EL CENTRO, April 18.—Although the Jasper school district was recently annexed to the Calexico Union High School district and a director from that district elected to the board of trustees of the high school, a majority of the voters of Jasper are opposed to such annexation, according to a petition presented this afternoon asking that the Supervisors rescind the annexation action. Action was deferred pending the making of a check of the names of the voters who signed the petition.

Coulter's BROADWAY BRANCH Store

215 South Broadway

McCall Patterns — Pictorial Review Patterns

For Tuesday and Wednesday

Do You Need Towels?

Dependably good values now in

Bath Towels—priced variously at ..... 25c to $1.25

Some notably good values are

Extra heavy quality Turkish Towels 35c

Huck, athletic style 50c

Huck, extra heavy 65c

Huck Towels—for home or

Huck, soft finish, each 15c

..... $1.65

Huck, fine, close-woven 20c

..... $2.25

Huck, heavy, durable towels .. 25c

..... $2.75

Towels—fancy Turkish with ... of blue, pink or yellow; ... plaids and stripes, at, ... 65c to $1.65

Bleached Linen—nearly every ... shade; in lengths for three ... handkerchiefs—one-third yard 75c

Mercerized Damask—heavy quality, ... finish; 58 inches wide, yd.. 75c

Inexpensive Jewelry

Assorted Pearl Beads, string, ...

Crystal Beads—red, turquoise, ... and amethyst .50c to $2.50

Imitation Pearl Earrings 75c

Children's round combs in light ... dark frame ..... 19c to 50c

Bedding at New Prices

All-Wool Plaid Blankets—light and warm; homespun weave; full size; re-priced at, pair $9.75

Wool Mixed Plaids — in pink, blue or gray; also, pair $9.75

Beacon Plaids — universally popular; right weight for Summer use in camp or home; pair $6.75

Quilted Bed Pads—standard quality now, full size $3.50

¾ size $3.00

Cotton Pads — felted linter pads for camp cots; art tick covering; for 3-foot size, $4.75

For 2x6 ..... $4.00

A 40-lb. Mattress—of felted linter cotton; built up in layers; art ticking; roll edge, full size $8.75

¾ size, 30-lb. weight. $7.00

Cotton Blankets — heavy weight, wool finish; dark color for camping purposes; pair $4.25

Tarine Bags — Manahan's, effective and inexpensive insurance against moths:

Size 30x5x50, each... $1.55

24x5x37 each $1.25

Sheets for lining boxes or trunks; sizes 40x48; twelve to the roll $1.00

Of Interest in Men's Wear

Men's Union Suits—short sleeves, three-quarter and full length; very specially priced at $1.65

Shirts and Drawers—of balbriggan; 50 dozen to be disposed of; at the unusually low price of, garment 75c

Muslin Pajamas — just 37 of these; good grade muslin; nicely trimmed; special $1.50

Chalmer's Athletic Union Suits—ten dozen of good grade nainsook; special each $1.00

Work Shirts—of durable blue or gray chambray; special at 95c

Men's Neckwear—attractive patterns that were bought so we can sell them at ..... 39c and 75c

Interwoven Socks—black, white, dark tan, cordovan, gray or green, pair 40c

In silk and in colors as above, pair 75c

Women's Underwear

Women's vests, bodice or regulation top 35c

Union Suits, fine ribbed, bodice and band top; loose knee .. 85c

Children's Nazareth Waist Union Suits $1.00

Boys' athletic suits $1.00

Dainty Organdy Frocks for Kiddies at $4.95

Wee people of two to six years may be cunningly outfitted in these pink, blue, white, yellow or old ... organdy dresses which are priced at less than you could make them at home for.

Soft, Fluffy Baby Blankets, new arrivals that are priced according to quality, ... 95c to $3.50

Girls' Bloomers—in black or white; in all sizes, from 75c to $1.25.

Drug Sundries

Tooth Brushes—extra quality, ... 10c

Hinds—toilet preparations — ... toilet water $1.00

Perfume ..... 60c and $1.50

Lady Mary — perfume, oz., $1.25; Toilet water $1.75

Mme. Curry Alexandria Toilet Preparations

Allen Wrander's Firmola — for ... under chins and wrinkles, jar, $1.00 and $2.50.

Women's Hosiery

Lisle Hose—full fashioned; black, white, cordovan $1.00

Silk Hose—heavy thread, in black, white, cordovan, navy, some shades of gray $2.00

Leather Goods

Handbags — in Persian, goat and tooled leathers are attractively priced at $2.50

Swagger Bags—newest styles and leathers ..... $3.50 to $8.50

Muslinwear

Camisoles—new arrivals in fine pink and white wash silks; all sizes only .... $1.95 and $2.25

Gowns—of fine longcloth; lace and embroidery trimmed .$1.25

Crepe Bloomers — extra good quality; pink and white ...$1.00

Bungalow Aprons—new styles and practical colors $1.95

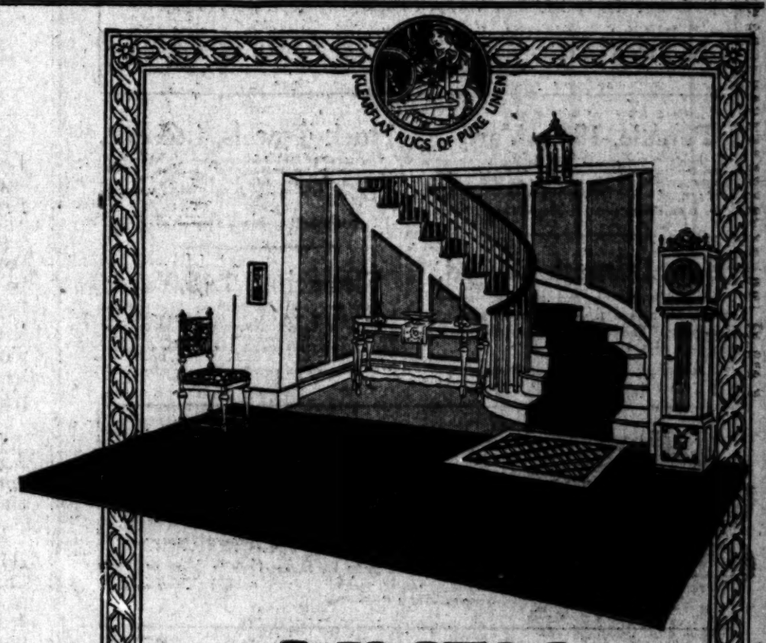

LINEN

Fabric of Enduring Beauty

has at last found its place of greatest usefulness as thick, heavy floor coverings, to add charm and dignity to your home.

KLEARFLAX LINEN RUGS are pure linen in a new form, and possess those same inherent characteristics of all linen—dignified beauty and super-wear.

Their delightful one-tone colors lend a spirit of restful charm to any decorative scheme. The endurance of linen is the measure of their wear and the price. Think of it, a thick, heavy, 9x12 rug (nearly 50 pounds of pure linen) selling for only $54.50.

The many virtues of Klearflax make them truly ideal for bedroom use.

See them at all leading department, furniture and rug stores. They are equally desirable for Hotels, Business Offices, Theatres and other Institutions.

KLEARFLAX LINEN RUG CO.
New York Duluth, Minn. Boston

The Perfect Rug for Bedrooms

Klearflax LINEN RUGS & CARPETING GUARANTEED ALL LINEN

An Inspection of

Barker Bros.' Assortments of Klearflax Linen Rugs and Carpeting

Will convince you of the desirability of owning some of these unusual floor coverings. We show them in any size, any color.

Barker Bros. ESTABLISHED-1880

Complete Furnishers of Successful Homes
37 Floors (In 5 Connecting Buildings)
Broadway, Between Seventh and Eighth

Store Open All Day Saturday
Phones: Broadway 1168 or 10063
Have Luncheon at the Fountain—Main Floor.

Hamburger's
ESTABLISHED 1868

The New McCall Patterns
As Well as the Butterick Deltor
For May Have Arrived!—Hamburger's Main Floor.

More of Hamburger's Famous Tuesday Values

Sale White Organdie, 50c Yd.

With the vogue for organdie even more pronounced than ever, it is a stroke of good fortune to be able to offer genuine white Swiss organdie at this feature price.

For sheer summer blouses, frocks and trimmings, this quality is superb—and less by half than what you would ordinarily expect to pay.

Perfect in weave, with the "cylinder" or permanent finish, in the generous 44-inch width.

(Hamburger's—Main Floor—Today)

Percale, 18c a Yard

A special purchase of 6500 yards, involving a tremendous saving, brings this excellent quality percale, 36 inches wide, at this price. Varied stripes and figures in the assortment.

(Hamburger's—Main Floor—Today)

Huck Towels, 1.65 doz.

The familiar red bordered towels that have no superiors for satisfactory service. Hemmed and bleached, size 17¼x36. At this lowered price there is a limit of 6 dozen to a customer.

(Hamburger's—Main Floor—Today)

58-In. Damask, 50c yd.

A richly mercerized quality, snow white, that is a positive revelation at this price. There are five pretty patterns in the assortment.

(Hamburger's—Main Floor—Today)

Flouncing, 1.45 Yard

Crisp new organdie flouncing that has just been received and priced very moderately for Tuesday of Lace and Embroidery Week. Skirt length, made with hemstitched and picoted ruffles. All the best spring and summer shades.

(Hamburger's—Main Floor—Today)

Fine Values Are the Picture Frames at 95c, 1.55 and 1.75

A continuation of the Monday sale, offering frames of fine beauty, in gold and silver powder finishes, standing or swinging stand styles.

Bring prints, photographs or pictures in to be framed while these prices are in effect.

(Hamburger's—Third Floor—Today)

Date Paste, 50c lb.

Have you ever tasted this delicious sweetmeat, made in Hamburger's candy factory? It is a favorite and underpriced for today's selling.

(Hamburger's—Main Floor—Today)

CouchHammocks, 14.35

Those comfortable khaki hammocks, full size, well made with steel frame, wire fabric and held in place with helical springs. Summer is almost here—and a value like this doesn't come often. Wood stand, 6.00 extra.

(Hamburger's—Fourth Floor—Today)

An Event Radiant With Loveliest Styles and Superb Values Is This

Sale of Silk Frocks
19.00—29.00—39.00

Three Price Groups—Arranged to Meet the Requirements of Every Woman and Miss—With Each Price Presenting the Latest and Best Modes.

— They have been an absolute revelation to the women who attended the first day of the sale. The best publicity that could be given is the commendation that these very women are offering. For those who are not yet informed of the value presentation, let us say:

At 19.00—there are still the most alluring styles in taffeta—with colors as variant. Young women and older women may make a happy choice from these.

At 29.00—there is the same wide variety; in this group also are the handsome Canton crepes that women have accepted as the leader of the dress mode. Also the fashionable taffetas, crepes de chine and mignonettes. Sizes for women and misses.

At 39.00—as glorious a presentation of spring and summer styles as could be assembled. Rich quality Canton crepe and crepe meteor models in styles adapted to young and older women.

(Hamburger's—Second Floor—Today)

Many Are Acquiring the Tuesday Shopping Habit Because It Pays!

Hamburger's Tuesday sales are among the looked-for events. Women eagerly await the announcements—and they are never disappointed. Departments throughout the store have contributed again this week—and values are up to the standard of preceding Tuesday sales.

(Hamburger's—Today)

Women's Sweaters, 4.95

Tuxedo, of course, for it is the fashion for spring and summer. All-wool, in every attractive color. An assortment of sizes, specially priced at 4.95.

(Hamburger's—Second Floor—Today)

Royal Regent Corsets, Special 1.9

A surprising value—presenting a [illegible] models for average and slender figures; the assortment are pink broche models with rustproof boning. Sizes 21 to 30.

(Hamburger's—Second Floor—Today)

Women's Wool Bathing Suits Priced 3.95

Buy one now—while this low price is in effect. V and round neck, athletic armholes. Solid colors.

(Hamburger's—Second Floor—Today)

Petticoats at 1.50

Women's sateen petticoats [illegible] and made with neat hemstitched [illegible]. An excellent quality in sizes 34 to 44.

(Hamburger's—Second Floor—Today)

Men's Vassar Union Suits Are Feature Values Today at 1.00

Athletic styles in that good quality cross bar muslin—the kind that men will instantly recognize as the staple make underpriced.

No sleeve, knee length. Sizes 34 to 50.

(Hamburger's—Main Floor—Today)

Boys' Neckwear, 65c

Silk four-in-hands in a varied assortment of new colors and patterns—made for boys and youths. The quality is far better than one could buy ordinarily at 65c.

(Hamburger's—Main Floor—Today)

Nightgowns, 1.25

Good quality muslin and [illegible] daintily trimmed with lace and [illegible] cut full, many with sleeves for [illegible] who prefer them. 1.25 is the Tuesday [illegible]

(Hamburger's—Second Floor—Today)

Stamped Goods, 50c

Finished models—centers, scarfs and pillows—of white needleweave in beautiful cross stitch designs. A feature value from the Art Needlework Department.

(Hamburger's—Third Floor—Today)

New Neckwear, 1.0

Dainties of organdy sets, and [illegible] and lace in ecru and white. [illegible] modish style may be found in the [illegible] this price reduction.

(Hamburger's—Main Floor—Today)

Continuing the Sale of Hundreds of Pieces

"Floor Sample" Furniture
At Reductions of 25%, 33⅓% and 50%

Including Separate Sample Pieces and Suites for Every Room in the House at Prices Well Below the Prevailing Market

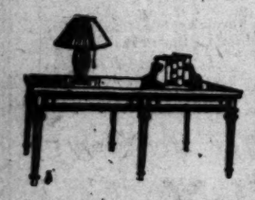

To know they are samples is positive assurance of the perfection of every detail.

Incoming stock and new samples have made it imperative that we make room, and as a result this sale was planned. There are hundreds of pieces easily found by means of the yellow sample sale tickets.

(Hamburger's—Third Floor—Today)

9x12 Axminster Rugs at 47.50

In beauty of design and variety, they meet every furnishing requirement, with price appeal into the bargain. Surely a brilliant example of the new low price level in the rug department. Size 8.3x10.6 at 42.50.

(Hamburger's—Third Floor—Today)

Mahogany Finished Lamp Standards, 7.95

Even at this reduction there is a choice of four attractive turnings—all with two-light fixture. There is every reason why many homes should be brightened with a new lamp while one may buy them at 7.95.

(Hamburger's—Third Floor—Today)

Lamp Shade of Rare Beauty Is Only 7.95

A complement value to the lamp standard — and quite as surprising since the shade is 24-inch, covered with beautiful silks in lovely colorings. Well made and nicely finished.

(Hamburger's—Third Floor—Today)

Cretonne, 65c Yd.

New cretonnes with medium and light grounds—just the demanded patterns for summer homes. A feature price reduction has been made to reach this price.

(Hamburger's—Third Floor—Today)

Marquisette, 35c Yd.

The 40-inch width is presented today at this price—cream, white and ivory in the assortment. The weave is open, and especially highly mercerized. A rare value coming at this time of year.

(Hamburger's—Third Floor—Today)

There Are Wonder-Values in the

April Sale of Blouses at 4.75

Every New Spring Shade, in Sizes for Every Type of Woman and Every Accepted Style—All at the Lowest Price Level of the Entire Season

Blouses and overblouses in exquisite qualities of georgette—some very plainly tailored, others for very "dress-up" occasions in a galaxy of light and dark shades.

Even the second day of the sale finds a comprehensive group—but it would be the part of wisdom to make a choice at once.

(Hamburger's—Second Floor—Today)

Bissell's Sweeper, 4.50

A genuine Bissell's is considered the world over, a household necessity. Here they are in the mahogany finish, complete with handle at a reduced price—4.50.

(Hamburger's—Fourth Floor—Today)

Fern Dishes, 75c Each

An attractive little dish that becomes a lily bowl upon removing the inner dish. The embossed pattern makes them attractive enough to grace any home. Special 75c.

(Hamburger's—Fourth Floor—Today)

Aluminum Forks and Spoons, 7½c Each

Cast aluminum—with bright polished finish—this group will be a surprise at such a price—dessert spoons, table spoons and table forks. Gravy ladles are 25c and basting spoons, 25c.

(Hamburger's—Fourth Floor—Today)

Cowhide Suitcases Featured at 12.50

An extra large size in a quality that could not be surpassed at this price. Hamburger's luggage department is known for super-values—and this surely caps the climax.

Extra large, reinforced, strapped with leather, and lined with linen.

(Hamburger's—Fourth Floor—Today)

Finest Quality Bath Brushes, 95c

The brush with the long, adjustable handle that is priced ordinarily far higher than 95c.

"Keep Clean" Hair Brushes, 59c

With stiff, penetrating bristles. Special, 59c, Today.

(Hamburger's—Main Floor—Today)

A Tuesday Value of Paramount Importance

Sunray Gas Ranges
26.95

A stove to give perfect satisfaction—delivered, set up ready for use in your home, priced but 26.95. An offer that owners of new homes and old will hasten to take advantage of.

Similar to cut; equipped with white porcelain panel in oven door. A Tuesday value to be proud of.

Demonstration Good Fairy Pressure Cooker

By Mrs. Ida M. Kelly, Factory Representative, on Our Fourth Floor Today

Unquestionably one of the most wonderful of home cookers. Not only are foods made more digestible, but the added features make it indispensable to both housewife and hotel owner.

Only by seeing this demonstration can you begin to realize how truly remarkable is the "Good Fairy." A visit will more than repay you.

(Hamburger's—Fourth Floor—Today)

Wall Paper Special, 85c

Today, as long as the 2000 rolls last, this saving will be possible. Two all over foliage tapestries in gray and tan shades—the most demanded wall paper for living and dining-rooms. A quality that equals that ordinarily priced very much higher. Only 85c a roll for today's selling.

(Hamburger's—Third Floor—Today)

Notions Sale-Prices

A group of needfuls that [illegible] bought in the regular way.

Kotex Sanitary Napkins, box of 12, [illegible]

All Elastic Sanitary Belts at 69c.

Tie-On Dress Shields, size 4 and 5 [illegible]

Teddy all rubber pants for boys, [illegible]

Quality Bias Tape, white, [illegible] and 12c.

Children's and Misses' Corsets, [illegible]

Comfy Waists for boys and girls, [illegible] at 45c.

Wright's Bias Tape in [illegible] yard bolts, 15c.

(Hamburger's—Main Floor—Today)

Banded Sailors Featured at 7.50

The one hat style that is becoming to almost every woman—and that is essential for wear with the tailored costume. All the wanted colors, with grosgrain ribbon or georgette crushed band. Special at 7.50.

(Hamburger's—Second Floor—Today)

19-Piece K. T. K. Dinnerware, 3.95

Service for four people—a set of exceptional popularity, decorated in gold. The 19 pieces, complete, at 3.95.

(Hamburger's—Fourth Floor—Today)

Crystal Glass Bowls, Set of 5 Only 1.00

Five bowls that take the space of one—5, 6, 7, 8 and 9-inch sizes—the ideal mixing bowl. Vastly underpriced, 1.00 a set.

(Hamburger's—Fourth Floor—Today)

Finest Quality Bath Brushes, 95c

The brush with the long, adjustable handle that is priced ordinarily far higher than 95c.

"Keep Clean" Hair Brushes, 59c

With stiff, penetrating bristles. Special, 59c, Today.

(Hamburger's—Main Floor—Today)

Bungalow Aprons, 1.95

What a small sum—when in return one may buy a dainty Perky Peggy or Mina Taylor apron. Plain and plaid materials. Sizes 34 to 46.

(Hamburger's—Second Floor—Today)

Women's Footwear 5.85

Of course you have heard of [illegible] dous sale—everybody is talking about it because choice is given at one price, ranging from party [illegible] fords. Choose your [illegible]

(Hamburger's—Second Floor—Today)